Secretary

[WEDDI]NG WISCONSIN SENATOR. ... who was Miss Rachel Young ... secretary, before surprise ...se, near Madison, Wis. ...[p]age 1.)

... HIS SECRETARY WERE ..., near Madison, where cere... ...v. H. H. Lumpkin of Grace (Story on page 1.)

...EERS' RULE. Policemen ... Commission Drivers' union

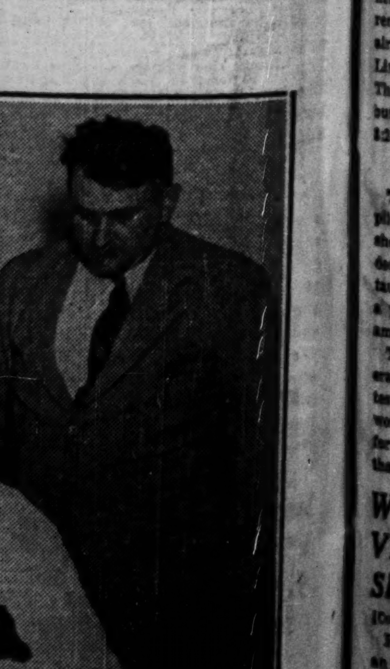

...DER GANG CONTROL. ...es J. Mueller looking ... and Harry Larson.

2 CENTS PAY NO MORE!

Chicago Daily Tribune

THE WORLD'S GREATEST NEWSPAPER

FINAL EDITION

VOLUME LXXXIX.—NO. 225 C [REG. U. S. PAT. OFFICE: COPYRIGHT 1930 BY THE CHICAGO TRIBUNE.] FRIDAY, SEPTEMBER 19, 1930.—42 PAGES THIS PAPER CONSISTS OF THREE SECTIONS—SECTION ONE ** PRICE TWO CENTS IN CHICAGO AND SUBURBS ELSEWHERE THREE CENTS

CHICAGO CHEERS SEA FLYERS

GIRL FLYER'S DEATH REVEALS HER MARRIAGE

Ruth Alexander Is Killed in Crash.

(Picture on back page.)

San Diego, Cal., Sept. 18.—(AP)—An airplane crash which cost the life of Ruth Alexander, noted aviatrix, today resulted in discovery that the 24 year old flyer was the three months bride of Robert A. Elliott, reserve navy pilot. She was killed this morning, a few minutes after she took off from San Diego on a contemplated transcontinental flight to New York.

Discovery of the young woman's marriage on June 21, was made by officers who searched her hotel room here after her death.

Find Marriage Certificate.

Papers in the rooms included a marriage certificate, an endearing letter to her young husband, another to her mother, and instructions, in case of her death, for a simple funeral. On a dressing table were pictures of her parents, Mr. and Mrs. W. T. Blaney of Irving, Kas., and one of Elliott. The marriage certificate showed the couple were married in Yuma, Ariz. In applying for the license the aviatrix gave her name as Ruth L. Blaney, her maiden name. She had been divorced from her first husband, Mack Alexander.

That Mrs. Alexander and Elliott had long been close friends was well known by their friends. Elliott, while stationed here, gave her advanced instruction in flying and her wide knowledge of motors was said to have been due largely to knowledge she had received from him.

Had Premonition of Tragedy.

The note left behind by Mrs. Alexander for Elliott read:

"To my husband, Bob: Life is strange, honey. If I have preceded you do not grieve for me, but be content. Finish your work down here and make me proud of you, as I ever will be at your side. And when you come I will welcome you. Always I will love and wait for you. And, sweetheart, keep my pretty wedding ring always with you. Ruth."

The wedding ring mentioned in the note, a tiny silver band set with small diamonds, was found in her jewel box.

Before leaving Lindbergh field the aviatrix laughingly told reporters to "send me purple pansies" should she crack up. "I like them best," she added.

Was Trying for Record.

The noted aviatrix had taken off in search of a new speed record across the continent for her sex.

The cause of the accident could not be determined. The girl may have lost her bearings in the low early morning fog sweeping in from the ocean. Her plane was seen flying close to the ground after she had climbed 500 feet above the field. A moment later it ploughed into a hill four miles north of the airport.

Mrs. Alexander, who recently flew from Vancouver, B. C., to Auga Caliente, Lower California, in 16 hours, a record for women, left Agua Caliente airport at 1 a. m. today and landed at Lindbergh field here for a brief halt. The fog was blowing in from the sea, but the flyer took off for Wichita at 1:21 a. m.

Worked Hard for License.

The young aviatrix received a pilot's license only last year, although she had planned an air career for a decade and had worked here in restaurants and beauty shops more than a year to get money to realize her ambition.

The day after she passed the Federation Aeronautique Internationale tests last Nov. 17 she established a world's altitude record of 18,000 feet for women flyers in planes of less than 100 horsepower.

WHAT A PLOT FOR VANCE! DEAD MAN SHOOTS A SLEUTH

[Copyright: 1930: By the New York Times.]

PRAGUE, Sept. 18.—Joseph Marcs, an inspector of gendarmes, lies in a hospital at Bruex mortally wounded by a shot fired by a dead man. No such case has ever been on record before in Czecho-Slovakia.

The inspector, together with a doctor, was called in connection with the suicide of Wenzelkokoschke, cashier of a coöperative society.

As the inspector sought to turn the suicide on his back the fingers, holding the pistol, contracted, firing the charge.

CARDINALS LEAD BY 2 GAMES; A'S CLINCH PENNANT

St. Louis Cardinals yesterday took a step closer to the National league title and a world series meeting with the Philadelphia Athletics, who have clinched the American league pennant, by beating the Brooklyn Robins, 4 to 3, while the Cubs were losing to the New York Giants, 6 to 2. The Cardinals hold first place with a two game advantage over the Robins and a 2½ game margin over the Cubs.

The yacht Enterprise yesterday won its fourth consecutive race from Sir Thomas Lipton's challenger, and the United States retained the America's cup.

[Details on sports pages.]

NEWS SUMMARY of The Tribune

[And Historical Scrap Book.]

Friday, September 19, 1930.

LOCAL.

City gives Coste and Bellonte uproarious welcome; crowds at airport and at evening banquet. Page 1.

Prosecutors search through seized records of labor unions for evidence of racketeering. Page 1.

Police to open drive on all cars parked on streets at night without lights burning. Page 1.

Artificial "lung" keeps girl infantile paralysis victim alive for six days at hospital. Page 1.

Two gunmen captured near headquarters of Lingle murder investigators. Page 2.

Brig. Gen. Abel Davis resigns from Illinois National Guard, says he is giving way to young men. Page 3.

Visiting woodsman mistakes surveying instrument for a camera and thereby hangs this story. Page 3.

Subway experts to submit final plans on first section of subway. Page 6.

Fire commissioner asks $10,675,711 for 1931; is increase of one-third over 1930 budget. Page 21.

Death notices, obituaries. Page 20.

POLITICAL.

Brookhart urges west and south in political alliance to fight wets. Page 3.

Deneen group starts campaign to get names of all county voters on polling lists; registration is required under new law. Page 4.

Senate inquiry into Illinois primary funds is adjourned until after November election. Page 4.

Ritchie nominated for governor for fourth term. Page 8.

Col. W. T. Donovan, supporter of Hoover, appeals to New York Republicans to stand for repeal of prohibition. Page 9.

DOMESTIC.

Death of Ruth Alexander, noted woman flyer, in plane crash reveals her recent marriage. Page 1.

State labor convention discusses Chicago racketeering, one delegate saying press stirs up issue. Page 2.

Virginia church and dry leader arrested on charges of stealing orphanage funds. Page 15.

WASHINGTON.

Plan conference with railroad officials next week over site for new Chicago postoffice. Page 10.

War chiefs debate cutting army and navy to save money under Hoover retrenchment program. Page 15.

FOREIGN.

Chinese rebel leader abandons politics, expect end of civil war. Page 7.

Bombay police wound 200 Nationalist picketers in election riot. Page 7.

Cuba obstructs America's admission to world court by denying assent to league of nations protocol. Page 20.

SPORTS.

Enterprise beats Shamrock V; retains America's cup. Page 23.

Indians beat Senators, 3-2. Page 24.

Robinson, Golden Gloves fighter, named Illini grid captain. Page 25.

Tannery nears track record in victory at Crete. Page 26.

EDITORIALS.

Prohibitionists Decline the Issue; The Farmers Join the Chorus; Gangster Roundup; Spanish Columbus. Page 14.

FINANCE. COMMERCE.

Columbia Gas and Electric buys half interest in Missouri-Kansas Pipe Line company. Page 27.

Brokers' loans jump $79,000,000 in face of declining stock market. Page 27.

Scrutator finds many ports will benefit from Illinois waterway. Page 27.

Bears whittle some more off big board stock leaders. Page 27.

Plan reorganization of American Agricultural Chemical Co. Page 30.

Want Ad index. Page 36.

Average net paid circulation of THE CHICAGO TRIBUNE August, 1930:

Daily . . . 827,357

Sunday . . 1,028,337

THRONGS GREET FRENCH HEROES OF ATLANTIC HOP

Coste Predicts Air Lines Over Ocean.

BY KATHLEEN McLAUGHLIN.

(Picture on back page.)

Chicago flung its laurel wreaths yesterday at the feet of the French flyers, Maj. Dieudonne Coste and Lieut. Maurice Bellonte, with an enthusiasm that more than two weeks of waiting had failed to stale. It was an uproarious but not a riotous greeting that they got.

Three thousand shouting citizens teetered at the balcony railings and on the runways of the Curtiss airport at 4:25 p. m. as the crimson sesquiplane of the ocean conquerors hove into sight from the northeast. Three thousand throats swelled the cry of, "Vive la France!"

Hundreds Attend Banquet.

Hundreds more streamed into the grand ballroom of the Hotel Sherman last night for the dinner that was the city's formal gesture of admiration and appreciation for the swarthy, shortish Frenchmen whose courage and daring so far outstrips their inches. Col. Robert I. Randolph, president of the Chicago Association of Commerce, presided at the speakers' table, on which the centerpiece was a miniature airplane suspended in flight halfway between an electrically lighted Eiffel tower and a gilded Goddess of Liberty.

"Our sister republic of France," Col. Randolph said in introducing Coste and Bellonte, "has always sent us her bravest and best."

Coste Tells of Trip.

"Two years ago," Maj. Coste said in French to his audience, "we came to Chicago by a route not so difficult as that which we have just followed. At that time we thought we would try to fly from Paris to New York. For three years we have planned and worked for this trip. We see no reason why in the near future we should not have regular transportation by air between Europe and America.

"Planes, to make such a trip, should have motors capable of flying 300 to 400 miles an hour, but that is not impossible. We wish to assure Chicago people that we are happy to be here and thank them heartily for the welcome we have received."

Large Crowd at Airport.

In the interim between their arrival and the banquet Coste and Bellonte had been shuttled into Chicago from the airport in an open car as red as their own plane, the Question Mark, while the hordes of homeward bound huzzaed and waved as the sirens, the procession of automobiles, and the fluttering tricolor of France proclaimed their identities.

This morning they plan to take off once more in the Question Mark, with Milwaukee as the next objective, in the great arc they are following to the west coast. The hop probably will be made about 11 o'clock.

Coste and Bellonte had been expected at 3 o'clock, Chicago time. The crowd at the airport awaiting them was patience itself, but rules, regulations, and the long wait were all forgotten as the lone plane that spanned the Atlantic from Paris to New York was glimpsed nearing its goal. Escorting planes had already landed and discharged their passengers.

Crowd Rushes to Plane.

Swooping across the field, the big red plane circled once and then wafted gently down near the center of the airport, taxiing across to the concrete runway in front of the hangar. Members of the reception committee, headed by Earle Reynolds, chairman of the aviation committee of the Association of Commerce, smoothed down their badges and straightened their neckties as the first rush of the crowd carried them just short of their objective.

City Attorney William D. Saltiel, representing Mayor Thompson, had sprinted successfully through the droves of cameramen and was first to grasp the hand of Maj. Coste as the propeller stopped whirling. Chairman Reynolds managed to squeeze through a moment later. Count Charles de Ferry de Fountnouvelle, the French consul, escaped through the crush with his monocle intact to deliver a hearty greeting in their native tongue.

Coste and Bellonte sat in their ship for the next few moments, gallantly sweltering in their leather flying suits, worn over street clothes, while the still cameramen got their pictures. At last it became unendurable. Both began tugging at the heavy jackets and overalls.

"Un moment [one moment]," begged Coste, who knows no English.

"Comment allez-vous? (how are

[Continued on page 8, column 2.]

Dig in Union Books for Racket Clews

THE ONES CHIEFLY CONCERNED IN A THOROUGH HOUSE CLEANING

Copyright, 1930, by The Chicago Tribune. McCUTCHEON

STILLS RETURNED TO OWNERS BY U. S. COURT ORDER

Presiding Judge Alschuler of the United States Circuit Court of Appeals, sitting as a district jurist, yesterday ordered eleven 5-gallon stills returned to their owners because they had been purchased by prohibition agents who had not signified their intention of manufacturing intoxicating liquor.

"I find nothing in these [internal revenue] statutes directed against one who sells stills or keeps them for sale," read Judge Alschuler's ruling.

After purchasing one still from the coppersmith's shop operated by Arthur Zlotnick and Max Friman at 1344 South Union avenue, the dry agents returned and seized eleven more under the internal revenue law prohibiting the manufacturing of stills without a $50 tax. This law antedates prohibiton legislation.

Lawyers practicing in the federal building chose to interpret the ruling as allowing the sale of stills to all who did not specify that they would be used illegally; in other words, that a still, which might be used to purify water, is not an apparatus which must be used to break a law.

Report King Zog of Albania in Danger of Losing Life

BELGRADE, Sept. 18.—(AP)—Travelers from Tirana again report the ill health of King Zog, and the fear that the issue may be fatal. He has been suffering from poor physical condition for a long time.

THE WEATHER

FRIDAY, SEPTEMBER 19, 1930.

Sunrise, 6:34; sunset, 6:33. Moon rises at 3:39 a. m. Saturday. Mars and Jupiter are morning stars; Mercury, Venus, and Saturn are evening stars.

Chicago and vicinity—Partly cloudy and rather warm Friday; probably showers by night; moderate to fresh southerly winds; Saturday partly cloudy and cooler.

Illinois—Partly cloudy, warmer in south, possibly local thundershowers in north portion Friday; Saturday partly cloudy and cooler, possibly showers in southeast portion.

TRIBUNE BAROMETER.

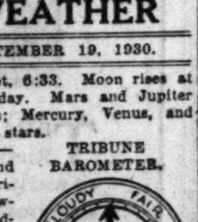

TEMPERATURES IN CHICAGO

MAXIMUM, 4 P. M. 82
MINIMUM, 7 A. M. 52

3 a. m.	55	Noon	77	8 p. m.	75
4 a. m.	55	1 p. m.	80	9 p. m.	74
5 a. m.	54	2 p. m.	81	10 p. m.	72
6 a. m.	53	3 p. m.	81	Unofficial—	
7 a. m.	52	4 p. m.	82	11 p. m.	71
8 a. m.	54	5 p. m.	81	Midnight	71
9 a. m.	61	6 p. m.	80	2 a. m.	69
10 a. m.	66	7 p. m.	77		
11 a. m.	74				

For 24 hours ended 8 p. m. Sept. 18: Mean temperature, 67 degrees; normal, 65; excess since Jan. 1, 635.

Precipitation, none; deficiency since Jan. 1, 6.22 inches.

Barometer—8 a. m., 30.15; 8 p. m., 30.00.

[Official weather table on page 36.]

Hospital 'Lung' Keeps Life in Girl Six Days

Around an aluminum cabinet, glass-paneled, attendants at St. Luke's hospital tiptoed last night. In the cabinet a young woman was lying. The attendants pulled levers, watched a dial carefully, and observed through the glass panels the gentle rise and fall of the woman's chest.

Thus Miss Frances McGann, 25 years old of Altona, Ill., a student nurse, entered upon the sixth night of an existence which would have ceased last Friday if science had not provided artificial respiration.

The "Drinker respirator," said to be the only one of its kind between here and California, has kept the nurse alive since infantile paralysis gripped her chest muscles and prevented natural breathing. It was the first test in Chicago of the newly developed device which was given publicity a month ago in San Francisco when a woman died because the sole respirator in the city was already occupied by a young man.

In Cabinet Six Days.

The lower half of Miss McGann's body was first paralyzed and then the ailment spread to her chest muscles. She was gasping for air, unable to expand her lungs, when she was hurriedly placed in the cabinet nearly a week ago. Soon she was breathing easily, and for six days and six nights since has been constantly in the cabinet while phyisicans and nurses closely watch her condition.

The woman's head protrudes from the casket-like cabinet through a rubber diaphram which clasps closely around her neck. The head reclines upon a pillow and she is thus fed. She is able to converse with her physicians, who said her morale was fair.

Can Vary Breathing.

The soft whine of an electric motor is the only sound in the room as the attendants stand guard. This motor produces alternately vacuum and air pressure within the cabinet, causing the patient's lungs to expand and contract. By means of the levers and by watching an air pressure gauge the attendants maintain a gentle, even breathing. Deeper breathing may be induced by varying the pressure.

The entire staff at the hospital has interested itself in the case, but Dr. G. R. Hess, on duty last night, explained the details of the respirator. He declared there was a good chance for the recovery of Miss McGann. The latter's mother is at the hospital, but is not allowed to see her daughter because of the contagious nature of infantile paralysis.

RUSSIA CANCELS $10,000,000 FORD TRACTOR DEAL

[Copyright: 1930: By the New York Times.]

LONDON, Sept. 18.—There has been a serious hitch in the business arrangements between Henry Ford and the soviet government, whereby the Ford plant in Cork was to deliver to Russia large shipments of tractors valued at $10,000,000. Now, according to reports, this contract for the most part has been canceled and the business has been transferred by Russia from Ford to the Vickers company of England.

The explanation accepted in Ireland is that the Russian government returned 1,000 tractors to the Cork plant on the ground they were not up to specifications and were not used because of mechanical defects.

The Ford representative in London practically admitted today that some tractors have been returned and that there had been a hitch. His plain intimation, however, was that the hitch was due to Ford's dissatisfaction with the manner in which the Russians were carrying out their financial end of the agreement and their demands for a form of credit which Ford is unwilling to give.

OLD ROCKEFELLER ESTATE IS SITE OF MODEL TOWN

New York, Sept. 18.—[Special.]—A model community for the younger executive and professional working class of Cleveland, long a pet idea of John D. Rockefeller, is in the making at Forest Hill, the old Rockefeller estate in Cleveland, it was learned today. The development will include private homes, apartments, stores and offices, all virtually fireproof and light on upkeep.

Eighty-one of the private dwellings are now under construction.

Night Parking Without Lights Put Under Ban

After a survey of city ordinances on parking, Acting Commissioner of Police Alcock yesterday announced that within a few days the police will start on the enforcement of the ordinance which prohibits the parking of automobiles on the streets at night without lights. First offenders will be given a warning, the commissioner said, but thereafter will be summoned into court.

The warning will consist of a little red card which the police will tie on the door handle of all automobiles found on the streets between sundown and sunrise without the lights burning. These cards are being printed, and as soon as they are distributed to the police stations an order will follow on the enforcement of the ordinance, according to Alcock.

What Card Will Say.

The card reads:

"Parking at night without lights is a violation of section No. 4016 of the municipal code. Repetition of this offense will cause you to be summoned to the Municipal court."

There is another ordinance which prohibits the parking of automobiles, even with lights burning, in the streets between 2 a. m. and 6 a. m. Commissioner Alcock indicated that at present police will not concern themselves with its enforcement. In other words, a car with lights burning will not be bothered.

Hayes Tells His Stand.

"What harm is there in leaving a locked car on a well lighted street at night?" asked Charles M. Hayes, president of the Chicago Motor club. "In a well lighted block, where there are fifty or seventy-five cars parked, there seems to be no need for the owner to leave his lights on. It will be an imposition on a large number of motorists who must keep their cars in front of their homes.

"A campaign to regulate traffic and to prevent the malicious destruction of tires in some districts where cars are left on the streets would seem to have more merits than this campaign. I think that the garage owners will have a wonderful opportunity to make money now."

DENIES FASCIST SALUTE; BEATEN ON SHIP, HE SAYS

New York, Sept. 18.—[Special.]—Refusal to join with other passengers of the steamship Roma in singing "Giovinezza," the Fascist hymn, and cheering for Mussolini resulted in a severe drubbing and his detention as a prisoner over night until the vessel docked in New York, according to the affidavit of Antonio Ascolese, 27, of Newark, made public today by his attorney, Philip Bongiorne, who announced he was preparing papers in a civil suit for damages against the Navigazione Generale Italiana.

A copy of Ascolese's affidavit was supplied to Representative Hamilton Fish Jr., and it was said that Mr. Fish promised to take the matter up with the state department, as Ascolese is a native American.

Ascolese's statement was at variance with the account given by a representative of the steamship company.

"The purser said to me that he was going to have me beaten up and he told the waiters to keep on beating me until I gave cheers for Fascism," asserted Ascolese. When he refused, on the ground that he was an American, the waiters, he said, said, "America be damned" and carried him to what he believed was the officers' quarters.

Kept under guard until the next day, Ascolese said he was detained two hours after the other passengers docked and then released.

OFFICIALS AIM AT BIG SHOTS OF GANGLAND

Want Evidence on Barker, White.

(Pictures on back page.)

Assistant State's Attorneys Charles J. Mueller and Charles Lounsbury yesterday were delving into the financial statements of various unions which are suspected of having come under the domination of gangsters, to find out how much it has cost the laboring men belonging to these organizations to support the racketeers. They were directing a group of six other prosecutors and a corps of bookkeepers in the task of perusing a roomful of documents seized in raids on 10 unions on Wednesday afternoon.

"It is our desire to start at the top of the heap and gradually work down to the smaller racketeers," said Prosecutor Mueller in explaining the racketeer campaign ordered by Chief Justice John P. McGoorty of the Criminal court in a special charge to the grand jury. "We will devote our energies in the beginning to the well known gangsters, who have muscled their way into legitimate labor unions."

Aim at Racketeers.

The men whom the prosecutors hope will be implicated in the first evidence to be submitted to the grand jury are George [Red] Parker and William J. White. These two are said to be in control of the Coal Teamsters' union.

Barker and White, the latter also being known as "Three Fingered Jack," are among the public enemies listed by the Chicago crime commission. At present they are fugitives from justice, as the police report that they have been unable to find them to serve the vagrancy warrants recently issued by Municipal Judge John H. Lyle.

These two men have control of several branches of the coal teamsters' unions. John Sheridan, an official of the council of the Teamsters' and Helpers' unions, and who is a veteran labor leader, appeared at the state's attorney's office yesterday with Attorney W. W. Smith. He agreed to open the safe found in the headquarters of the Coal Teamsters' union after the prosecutors threatened to use dynamite if necessary to open the safe.

Calls Barker "Fine Young Man."

"No hoodlums are pushing us around," protested Sheridan. "We've got to be rough, to fight for everything we get. The idea of Red Barker being a hoodlum! He's a fine, clean, up to date young man."

The prosecutors said that if being a gunman and a former convict makes one a "fine, clean, up to date young man," then Barker fits the description given by Sheridan. They quoted Barker's record as shown by the police identification bureau.

Besides being a fugtive on the vagrancy warrant, Barker is under indictment for gun toting. Barker also served time in the Marquette, Mich., prison and in the Illinois reformatory at Pontiac. He was in the latter institution for robbery with a gun, but was paroled. He has been arrested many other times on more trivial charges.

White an Ex-Convict.

White, Barker's partner in the coal teamsters' unions, and also said to be active in other unions not yet publicly disclosed, also served a sentence for robbery with a gun. Several years ago he was characterized by the police as a desperate robber and he was tried for several crimes. He once was convicted of killing a policeman, but the Supreme court subsequently reversed the verdict.

Assistant State's Attorney Marshall Solberg, appointed some months ago at the request of the Association of Commerce to investigate racketeers, was ordered to turn over his files to the new group which is investigating rackets. Prosecutors Mueller and Lounsbury promise direct action within a short time.

Undertaker Makes Complaint.

Col. A. A. Sprague and Col. Robert Isham Randolph of the Association of Commerce crime fighting committee, will be asked to look into a complaint made yesterday by John McNeill, an undertaker at 217 North Cicero avenue. The undertaker displayed a letter written on the stationery of the Chicago Motor Liverymen's association, Inc. [a member of the Association of Commerce]. The letter, signed

Fall of 1930 Offers Men Wide Choice of Clothing

Mark Twain wore a white dress suit. Oscar Wilde and his velvet jacket were almost inseparable. Walt Whitman's gray frock coat was a familiar sight. Disraeli's gaudy waistcoats were the talk of London. Tolstoy always appeared in public in a coarse peasant blouse. "Jimmie" Hazen Hyde startled Paris with his blue evening clothes. Whistler's flowing cape is as famous as his paintings.

These are outstanding examples of eccentricity in dress. It is decidedly difficult to institute radical changes in the clothing of the average male. There are changes, of course, but they are gracefully and tactfully made.

Man's apparel today relies upon attractiveness of design, of material, of fit, rather than on eccentricity.

The fall styles in the stores reflect this doctrine.

Chicago Tribune THE WORLD'S GREATEST NEWSPAPER

by Thomas M. Crane, president of the organization, said that if McNeill did not renew his public liability policy his concern would be put on the suspended list.

McNeill said that he did renew his policy, but with an insurance company other than the one with which the association did business. He said he wanted protection.

HITS WOMAN IN COURT

A crowd in the Felony court yesterday waited in vain for a glimpse of any of the gang leaders, listed as public enemies, who were named in vagrancy warrants issued on Tuesday by Judge John H. Lyle. The police, searching throughout the city, reported that most of the gangsters apparently had left town, although Judge Lyle revealed that several had attempted to deal with him for a "conditional surrender."

A raid upon the home of Al Capone at 7244 Prairie avenue resulted in the arrest of Matthew, 21 year old brother of Al, when he drove his automobile up to the door. Neither the notorious gang leader nor his brother Ralph, both named as two of the 26 public enemies in the crime commission's list, were in the home.

Young Capone said he had returned but recently from Villa Nova college in Pennsylvania, where he was a student, and that he knew nothing of his brothers' whereabouts. He was held in a cell until Attorney Thomas Nash appeared with a petition for a writ of habeas corpus before Judge Joseph Sabath. The police then agreed to book Capone on a charge of driving a car without an Illinois license or city vehicle tag. He was released last night after he had posted a $150 cash bond.

"Lefty" Lewis Arraigned.

While the spectators in Judge Lyle's court were denied a sight of the 26 public enemy vagrants, they were treated to a dramatic scene when Harry ["Lefty"] Lewis, termed by the court a "coldblooded, vicious killer," was arraigned on charges of larceny, burglary, and receiving stolen property.

Lewis, once tried and acquitted of the murder of Isadore Braverman, junk dealer, after eight witnesses had pointed to him as the slayer, was accused with his wife, Mrs. Ruth Lewis, of selling a stolen fur coat to Mrs. Celina Esquin. Mrs. Esquin was charged with receiving stolen property.

When informed that Mrs. Esquin had furnished the information through which Lewis and his wife were arrested and that she would be a state's witness, Judge Lyle said: "I'll release you, Mrs. Esquin, on your own bond."

Lewis' Wife Hits Woman.

As he spoke, Mrs. Lewis, standing beside Mrs. Esquin, turned swiftly and struck Mrs. Esquin in the body with her fist. Mrs. Esquin shrieked and fell to the courtroom floor. Mrs. Lewis was overheard to threaten: "You'll never testify. I'll take care of you."

Mrs. Esquin was carried to a seat, sobbing. Mrs. Lewis yelled and fought with bailiffs. Other women in the courtroom screamed. Judge Lyle censured Mrs. Lewis and fined her $200 for contempt of court, ordering her to be taken to jail at once.

"Don't be afraid," he told Mrs. Esquin when she was able to appear before the court again. "Tell your story straightforwardly and the state will protect you."

Then, turning to Lewis, who stood with his face covered with a handkerchief as a protection against photographers, the judge said:

"Five revolvers were found in your flat in addition to a number of stolen articles. I know you and your record and I believe you are one of the most dangerous men in this city. You're a cold, vicious killer and the bonds can hardly be set high enough against you."

Lewis was then held to the grand jury in total bonds of $46,000, while bonds for his wife were fixed at $36,500.

The policy of Judge Lyle in vagrancy cases was outlined when Carmen Picello, 38 years old, 905 South Loomis street, the next defendant, was brought before the bench. Picello was seized on Wednesday night in a beer flat at 933 North State street.

Picello's record was read, showing that he had been arrested and convicted a number of times since 1912 for shoplifting, thievery, window breaking, and a variety of minor offenses.

"There are no indications in that record that you are a killer," remarked the judge. "So the bond will be $7,500. If a vagrant is brought before me whose record indicates that he is a gunman the bond will be much higher."

Picello asked for a jury trial and his case was sent to the jury court.

Reveals Surrender Offers.

Judge Lyle revealed the attempts of some of the gang leaders named in vagrancy warrants to surrender in court when he conferred with Chief Justice McGoorty of the Criminal court, State's Attorney Swanson, Col. Robert Isham Randolph of the Chicago Association of Commerce, and Col. A. A. Sprague, head of a committee appointed to stamp out racketeering.

"Lawyers have approached me offering to surrender their clients if they were assured the police would not intimidate the prisoners and attempt to get confessions from them," said the judge. "I told the attorneys to see the state's attorney or police; that I would make no deals with them."

The question of asking Chief Justice Harry Olson of the Municipal court to assign a special judge to hear vagrancy cases was also discussed.

Danny Stanton, the only one of the 26 public enemies who has been in police custody since the vagrancy warrants were issued by Judge Lyle, was arraigned yesterday morning before Judge Edgar A. Jonas on charges of vagrancy, disorderly conduct, and carrying concealed weapons. Stanton, who was arrested on Monday before Judge Lyle issued the warrants, asked a jury trial. He will be arraigned this morning before Judge Lyle on the charge contained in the warrant issued by the latter and also on a charge of pandering.

Meanwhile Judge John Lupe was imposing the first jail sentence under the revived vagrancy law by sending Louis Baer, 23 years old, known to the police as a minor racketeer, to the house of correction for nine months.

CRIMINAL COURT.

Harry Pierce and Harry Weed, larceny, sentenced to 1 year each and fined $100 by Judge Joseph B. David.

Eugene Gerard, burglary, sentenced to 1 year to life in the penitentiary by Judge Joseph Sabath.

Labor Delegates Disagree on Evils of Chicago Rackets

Springfield, Ill., Sept. 18.—(AP)—Activities of Chicago police in investigating racketeers alleged to be preying on union labor organizations were endorsed and condemned at the convention of the state federation of labor today.

The controversy which resulted from a report by the labor press committee, which criticized daily newspapers for charging racketeering in connection with union activities, was terminated when President Robert Fitchie took the floor and denounced the report.

"I don't want any one in this convention to say that there are no racketeers trying to get at the treasuries of the unions," Fitchie said. "I have proof that they are."

Denounces Newspapers.

When the press committee report was read, Charles Wills of Chicago, president of the window washers' branch of the Building Service Employés' union, arose to defend the unions. Asserting the ushers union, connected with the American Federation of Labor, is not a gangster organization, as has been charged, he continued:

"The Lingle slaying reflected discredit on the newspapers and they had to raise some new issue to distract the public gaze—now they're going to clean up the rackets in the unions.

"I have no objections to cleaning up rackets, but there are enough honest men left in trade unions to keep out racketeers without the aid of any state's attorney. And before they start cleaning out the unions they want to be sure that the organization is a racket instead of a legitimate union."

Fitchie Brands Racketeers.

Wills was cut short by President Fitchie, who repeated the accusation which he had made Monday, to the effect that organized crime is casting greedy eyes at union treasuries and has been successful in taking control of some organizations.

"What I said Monday is true," Fitchie said. "Don't let the statements of Wills confuse you. You may put any construction you want on Wills' statement, but not on what I say when I tell you there are racketeers."

The convention voted to hold the 1931 meeting at Galesburg.

Try to Relieve the Idle.

During the day the delegates unanimously adopted reports calling on the state government to name a committee to cure unemployment. Recommendations favoring extension of the state's free employment service also were approved.

By a unanimous vote the delegates also voted to concur with the position of the American Federation of Labor, which favors sale of light beers and wines.

As today's session opened Ray Edmundson and Edward Hecklebeck, Zeigler miners, who are charged with being keymen in the conspiracy to bomb mines at Providence, Ky., by air, were granted seats in the convention.

SEIZE 2 GUNMEN NEAR LINGLE QUIZ HEADQUARTERS

Pair Suspected as Aids of Aiello Gang.

$55,725 IN REWARDS.

Rewards totaling $55,725 are offered for information leading to the arrest and conviction of the slayer of Alfred Lingle. Of the $25,000 reward offered by The Tribune, $10,000 will be paid to any person who will give confidential information identifying the slayer of Lingle. All information should be sent to the headquarters established by State's Attorney Swanson in room 503 Temple building, 77 West Washington street. Telephone State 3729.

(Pictures on back page.)

Two gunmen, cruising through the loop in their automobile, with pistols at their side, were arrested by detectives yesterday afternoon in front of the downtown offices of State's Attorney John A. Swanson at 77 West Washington street.

The men gave their names as Dominick Brancato, 24 years old, 1154 Milton street, and Dominick Bello, 28 years old, 1016 Sedgwick street. Detectives said they were familiar figures around the Division street headquarters of the Aiello brothers and officials tried to identify them as members of the erstwhile Aiello-Zuta-Moran gang.

Both men were sullen and told the police nothing. Records showed that Brancato once had been held as a suspect in an attempted jewel robbery and that Bello had been arrested by federal agents more than a year ago in a raid on a still near Monee, Ill.

Lingle Inquiry Headquarters.

The state's attorney's loop office is occupied by Pat Roche, chief investigator, and Charles F. Rathbun, special assistant state's attorney in charge of the Lingle murder inquiry.

Neither Rathbun nor Roche had yet returned from Louisville, where they had gone in an effort to identify Ted Geisking, Indiana hoodlum, a suspect in the Lingle murder.

James E. McShane, another assistant state's ttorney assigned to the Lingle investigation, requested that both Bello and Brancato be held for investigation. McShane indicated that he wanted to inquire into the significance, if any, of the presence of the gunmen near the Lingle inquiry headquarters.

Both men were booked for carrying concealed weapons and held under $7,500 bonds for arraignment today. A continuance will be asked to allow time for investigation. The automobile driven by them bore a license issued to George Costello, 2550 South Michigan avenue. Detectives sought him.

Coroner to Examine Guns.

The arrests were made by Detective Sergeants William Nihill and Joseph Keating, who forced the gunmen to the curb to question them for having only one license plate on their car. The hoodlums' .32 caliber revolvers were turned over to Coroner Herman N. Bundesen for a ballistic examination to determine whether they had fired any of the bullets taken from recent gangland victims.

The detectives said the serial numbers of the pistols indicated they had been purchased in the same lot, and the numbers are to be traced to learn the origin of the weapons.

James J. Fawcett, alias James [Red] Forsythe, who had been held for questioning concerning the Lingle murder, was released yesterday afternoon. The prosecutors said they had found no evidence implicating him in the Lingle case.

Margaret Reardon, 23 years old, a divorcée who had been living with Angelo Spano, alias Jack Costa, slain Aiello gangster, was held to the grand jury yesterday by a coroner's jury on a charge of being an accessory to murder. Spano was shot last Saturday night in the courtyard of the Fernwood apartments, 4050 Sheridan road, as he was walking with Mrs. Reardon. Police believe she "put him on the spot."

Indiana Gets Geisking.

Rising Sun, Ind., Sept. 18.—[Special.]—Ted Geisking, cleared of suspicion in connection with the slaying of Alfred Lingle, was brought here from Louisville this afternoon to face charges of automobile banditry and of aiding in the escape of a prisoner.

Police Can't Extradite Frank Lake for Vagrancy

The Detroit police last night telegraphed to the Chicago detective bureau: "Do you want Frank Lake? If so, wire immediately." The police here replied that, while Frank Lake, beer baron, who has turned [illegible] in the Michigan city, is one of the 26 "public enemies" for whom vagrancy warrants were issued by Municipal Judge John H. Lyle, the [illegible] would not allow his extradition.

GEN. ABEL DA[VIS] RESIGNS POST [IN] NATIONAL GU[ARD]

Gives Way to Yo[unger] Man, He Says

(Picture on back pag[e])

ENNA JETTICK
SHOES FOR WOMEN
$5 YOU NEED NO LONGER BE TOLD THAT YOU HAVE AN EXPENSIVE FOOT $6
AAAAA to EEE-Sizes 1 to 12

Just a Word of CAUTION the tremendous success of ENNA JETTICK SHOES has invited many imitations

Listen to ENNA JETTICK MELODIES with Mme. Schumann-Heink Every Sunday Evening over KYW and Associated Stations
Also ENNA JETTICK SONGBIRD Every Tuesday Evening over WIBO and Associated Stations

Look for the name ENNA JETTICK on the sole and lining of every pair of ENNA JETTICK SHOES

MANDEL BROTHERS SUBWAY STORES — L. KLEIN — WIEBOLDT'S (Five Stores)
ENNA JETTICK BOOT SHOPS
24 E. Adams St. 6463 S. Halsted St. 1127 E. 63rd St. 1040 Wilson Ave.
2212 E. 71st St. 2939 Broadway Williams at Marion (Oak Park)

HENRICI'S
Coffee Cakes
Torten
Fancy Layer Cakes
Pies
Cookies
Etc.

Coffee Cakes
Henrici Special, 75c
Long Almond Filled, 75c
Round Almond Filled, 70c
French Rolls, $1.50 a dozen
Round Nut Top, 35c, 60c
Round Streussel, 35c, 60c
Square Nut Top Streussel, 35c
Cinnamon Square, 35c
Form Cake, 40c and 75c
Butter Rings, 35c

Torten
Chocolate, Pineapple, Hazel Nut, Whole Cakes or Portions.

Baked to Order
Upon reasonable notice you may have, baked to order, almost any variety of cake—including beautifully decorated cakes for parties, birthdays, weddings, etc.

Lest you forget, why not telephone your order for Henrici bakery products now—Dearborn 1800? By so doing, or by leaving your order when you come to luncheon today you can arrange to have your selections neatly boxed, fresh from the ovens, and awaiting your call at any stated time today, Saturday or Sunday.

HENRICI'S
ON RANDOLPH
Between Dearborn and Clark Streets
Established 1868
Open from 7 A. M. to Midnight; Sundays 8 A. M. to Midnight.
No orchestral din

THREE MORE HOURS
away from the kitchen

● ENJOY a full afternoon with your friends and still have plenty of time to prepare a delicious baked chicken dinner for the family. . . . KINGAN'S CHICKEN-IN-GLASS comes to you READY-COOKED—a whole, milk-fed chicken of the fanciest quality, stuffed with spicy dressing. It has been skillfully vacuum-cooked in its glistening glass container. Open and serve as a cold meat dish or serve steaming-hot after heating twenty minutes in hot oven. . . . Order from any leading food dealer.

TESTED AND APPROVED BY GOOD HOUSEKEEPING BUREAU

KINGAN & CO. •Est. 1845• Indianapolis
Distributor:
NORTH SHORE FOOD PRODUCTS CO.
427 S. Morgan St., Chicago
Phone: Monroe 1080

KINGAN'S
Whole, Vacuum-Cooked
CHICKEN-IN-GLASS
U. S. INSPECTED AND CERTIFIED
—ALSO
KINGAN'S Half Chicken
and
KINGAN'S Boneless Chicken-in-Glass

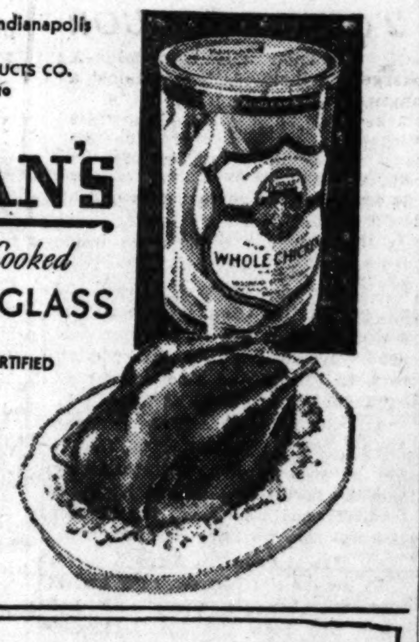

In High Social and Business Circles
This Particular Style of Eyeglass Has More Friends Than Any Other

TRIM, smart, light and symmetrical, the Puritan Rimless enjoys that favor which is always a reward of merit.

Originated by Almer Coe & Company, after many years of study and experience in fitting eyeglasses to features, it clearly excels in unobtrusive simplicity and smartness. Its unique lens shape is found the most becoming and inconspicuous upon seven out of ten wearers of eyeglasses. It's slim, strong, mountings are of solid white gold. The price is $9.50 and up, according to your lens requirements; and for those who wish them, gold filled, at a lesser price, and not higher than other styles. Its closest rival is the smart Colonial—but try on the Puritan—in any Almer Coe store. You will like them.

Almer Coe & Company
Scientific Opticians
105 N. WABASH AVE. *Opposite Field's* — 18 SOUTH LA SALLE ST. *In the Otis Bldg.*
78 E. JACKSON BLVD. *Opposite Straus Bldg.* — 1645 ORRINGTON AVE. *Evanston*
Five minutes from anywhere downtown—and in Evanston

I. MILLER
INSTITUTION INTERNATIONALE
BLACK SUEDE . . . IT'S THE RAGE!

The Banda $14.50

Yes, and in this lovely informal afternoon slipper Black Suede is a vogue within a vogue! . . Fashion is certainly hysterical over Black Suede!

THE BANDA'S FASHION SIGNIFICANCE
This slipper makes a most charming accessory for black or bright-colored dresses of canton crepe or wool lace. Its vamp band of silk kidskin carries out most effectively the swerve of the Bolero mode.

THE NEW I. MILLER VALUES PREVAIL ON BLACK SUEDE

312 SO. MICHIGAN AVENUE
137 SOUTH STATE STREET
near Adams

ROTHMOOR COATS
and 3-piece suits

There are so many Rothmoors to choose from this fall, and all so lovely, all so different . . . you'll have a grand time picking. Bewitching dress coats, actually buried in fur, practical travel and business coats, luxurious llama coats, swagger 3-piece suits . . . there's no end of luxury, no end of variety

$85
Others $50 to $250
Sizes 12 to 46 for all women and misses

Maurice L Rothschild
State at Jackson

For
the first ti[me]
priced wit[hin]
the reach of
New R[O]
RADIO[LA]
Screen-Gri[d]
Super-Hetero[dyne]
See it a[t]
LYON & HE[ALY]
In Your Neighbo[rhood]
OPEN EVENIN[GS]

GEN. ABEL DAVIS RESIGNS POST IN NATIONAL GUARD

Gives Way to Younger Man, He Says.

(Picture on back page.)

Brig. Gen. Abel Davis, one of Chicago's foremost citizen-soldiers, yesterday resigned his command of the 66th infantry brigade, Illinois National Guard, in an unexpected announcement. Thus, at the age of 56 years, he brought to a close a military career which has extended since the Spanish-American war.

As reason for his action Gen. Davis said: "I have served in every rank in the guard from private to general in the last thirty-three years. Since most of the units are now commanded by men who saw service overseas, I concluded it would be best to step aside and allow younger men the opportunity to rise in rank." His duties as vice president of the Chicago Title and Trust company will probably occupy the general's additional free time.

Honored by Two Nations.

His years of service have been featured by a series of steady promotions punctuated by command of a regiment in France, where he so distinguished himself as to receive the American distinguished service medal and the distinguished service cross and the ribbon of an officer of the Legion of Honor, bestowed by the French government.

The resignation was immediately accepted by Maj. Gen. Roy D. Keehn, commander of the 33d division, and with his endorsement was on its way last night to Adj. Gen. Carlos E. Black at Springfield.

Gen. Keehn was given command of the guard by Gov. Small in February, 1927, being advanced over the heads of a coterie of experienced senior officers from the post of judge advocate, which he held as a lieutenant colonel. Gen. Davis was one of those officers set aside, but, asked for comment then, he said: "I am a soldier and in the service, and have nothing to say."

Praised by Gen. Keehn.

In accepting the resignation Gen. Keehn said of Gen. Davis: "I find it impossible to adequately express my personal appreciation of Gen. Davis' loyal and efficient services during my tenure of office as division commander and I know of no other officer of the Illinois National Guard whose service has been of greater value to the nation and to the state."

Senior brigadier of the guard, Gen. Davis' resignation leaves a vacancy which advances Gen. John J. Garrity and Gen. Frank R. Schwengel, and allows for another officer of equal rank. He has no idea who will fill the post, Gen. Davis said, but guard officers were speculating last night that Col. Diller Myers of Pontiac, commander of the 129th infantry and the ranking colonel, will probably be suggested to Gov. Emmerson by Gen. Keehn.

First Service in 1897.

The retiring brigade commander saw his first military service Oct. 1, 1897, when he enlisted in Company E, First Illinois infantry, preparing then for the war of Cuban independence. He became a second lieutenant in December, 1900. He was made a major of infantry in June, 1910.

The entrance of the United States into the world war saw Maj. Davis back in the army on April 6, 1917, assigned to the 131st infantry, 33d division, Camp Grant. The regiment was sent to Texas for combat training and at Camp Logan Maj. Davis was promoted, in April and May, 1918, first to be lieutenant colonel and later to be colonel, the rank he held when he sailed for France on May 16, 1918, as commander of the 132d infantry.

Overseas Col. Davis saw hot service at the front during the remaining six months before the armistice. He was in front of Amiens in July, engaged in the Meuse-Argonne offensive in September, attacked with the 17th French army corps east of the Meuse in October, and was in the thick of the fighting at St. Hilaire three days before the memorable Nov. 11. It was for repulsing an enemy attack at this point that he was awarded the distinguished service cross.

Given Second Honor.

His second American decoration was given him for his work in reorganizing the 132d infantry, a misfit unit, which he strengthened in Texas to overseas ability.

His resignation from the guard was tendered on the eve of the annual meeting of the Illinois National Guard association, which convenes today at the Palmer house. Col. Walter Fisher, president, will preside, and Gen. Keehn and Gen. Black will make short talks.

Yesterday afternoon announcement was made that Jess Krueger had been promoted from major to lieutenant colonel in the guard. Krueger is intelligence officer of the division and a member of Gen. Keehn's staff. Gen. Keehn is the representative in Chicago of William Randolph Hearst.

WOMAN WINS BACK CHILD

Mrs. Mabel F. Wilson, with Francis James, 4 year old son, custody of whom was awarded to her by court, and Margaret, 6 year old daughter.

After 3 Years

Four year old Francis James Russell was returned to his mother, Mrs. Mabel F. Wilson, 1837 West 13th street, yesterday after he had been cared for by another woman since he was 13 months old. The other woman, Mrs. Rudolph Pogensee, 2105 North Mulligan avenue, tearfully protested against Circuit Judge Hood's order which takes the child from her. She was told she had lost her right to keep the boy through her failure to file adoption proceedings.

Francis was turned over to juvenile authorities in 1927 shortly before his mother obtained a divorce from her first husband. Later he was given to Mrs. Pogensee who was told by the boy's mother that she might adopt him. Mrs. Wilson married Charles A. Wilson a year ago and when she sought to recover custody of the boy Mrs. Pogensee refused.

MR. LONGHINI VINDICATES THE PRIMITIVE LIFE

Meets City Crisis as a Woodsman Should.

In the daily culling of items for the busy reader, the fact that Chris Longhini, woodsman and trapper of Ironwood, Gogebic county, Mich., was a visitor in our city yesterday would in ordinary circumstances simply cause mention that Chris Longhini, woodsman and trapper of Ironwood, Gogebic county, Mich., was a visitor in our city yesterday.

But the circumstances happen to be extraordinary, as Chris explained to Judge Charles F. McKinley in South Chicago court. The perils that dog a stranger's footsteps in a teeming metropolis overtook him at Kensington and Michigan avenues, and Chris faced them undaunted. He stood toe to toe with a theodolite, and licked it. It cost him $400, but he licked it.

The Background of Triumph.

As in all crises wherein a man vindicates himself, we find that Chris triumphed because of long years of steadfast application to certain principles of conduct. Mushing through snows in hunt of winter game and camping in the forest primeval had taught him self-reliance; swinging an ax in the big timber had developed his brawn, and his will to do. So we find his destiny guiding him to Kensington and Michigan avenues to confront a theodolite.

Chris, who is 24 years old, had planned his visit here for some time, fortifying himself by a studious reading of the Chicago newspapers. He had observed that in almost every issue there were pictures of fellows hiding their faces behind their forearms or their hats or handkerchiefs, whilst men with cameras tried to take their photographs. His conclusion was that these men with cameras ran around Chicago shooting at every fellow they thought was a gangster.

Fancy Chris' perturbation yesterday when a chap with wicked looking contraption mounted on a tripod popped up 20 feet in front of him and began wigwagging at him with his right hand, his thumb in his ear, as he peered at Chris through a gadget that resembled a 24 inch telescope. Chris hastily turned the other way. A half block behind him was another chap, this one with a stake painted like a barber's pole. He, too, was wigwagging at Chris.

"I thought, judge," explained Chris, "that they were those camera fellows I'd seen in the newspapers and that they had me down for a gangster. I wasn't going to let them get away with that. So I just leaped at what I thought was their camera and smashed it against a fireplug."

The judge let Chris go with a lecture, when John W. Van Scheltema, 11100 South Michigan avenue, civil engineer, explained that Chris had readily made restitution when he convinced him the "camera" was a theodolite or surveyor's transit.

HOLD DRY WHO BEAT MAN OVER 2 OUNCES LIQUOR

New York, Sept. 18.—[Special.]—A charge of felonious assault against a physician was dismissed in Jefferson Market court today by Magistrate Michael A. Ford, who ordered that the same charge be placed against the complainant, Francis T. McCarthy, a customs guard, who had beaten the doctor with a blackjack.

At the close of the hearing the magistrate said: "It seems to have come to a pretty pass in this country when a man can be blackjacked because some one has two drinks of whisky on his person."

The physician, Dr. George A. L. Irwin, 42, of Hollis, L. I., with Harry Jones, a friend, left the Olympic at 10 o'clock last Saturday night. As they were going off the pier a customs guard halted them and asked if any of them was carrying liquor. Jones displayed the two ounce bottle of whisky and was arrested. In the argument that followed the physician was struck.

ASKS COALITION OF WEST, SOUTH TO KEEP U. S. DRY

Brookhart Aroused Over Roosevelt Wet Stand.

[Chicago Tribune Press Service.]

Washington, D. C., Sept. 18.—[Special.]—A political entente between the states of the west and the south to defend the 18th amendment and fight for economic parity with the industrial east was advocated by Senator Smith W. Brookhart [Rep., Ia.] today in an appeal to the "common people" of all parties.

The Iowa dry and insurgent senator declared in a statement issued from his office that the time is ripe for the south and the central north to forget their past differences and "unite against the centralized power of Wall street," which, he asserted, has destroyed the prosperity of agriculture and independent business and now threatens to overthrow the prohibition laws.

"I mean to protect the rights of the common people of the east as fully as of the west and the south," said Senator Brookhart. "The political machines of both parties in the east seem to be more firmly entrenched, hence our attack must begin from the south and the west."

When He Smelled Liquor.

As a result of his statement the Iowan gained the most attention in the capital that he has drawn since last November when he told the senate and a District of Columbia grand jury how he smelled liquor at a "Wall street dinner," given at the Willard hotel with senators as guests. More recently he denounced Secretary of the Treasury Andrew W. Mellon as responsible for the lack of dry law enforcement and announced that he would seek an investigation of enforcement conditions at the forthcoming session of congress.

Significance was added to the Brookhart challenge by the belief that his views may be in line with those of Senator Joseph T. Robinson [Dem., Ark.] and Senator William E. Borah [Rep., Idaho], leaders, respectively, of the Democratic and insurgent groups in the senate coalition to which Brookhart referred approvingly.

At the outset of his proposal for a west-south combination, the Iowa senator assailed Gov. Franklin D. Roosevelt of New York upon his stand for prohibition repeal, branding the governor as a "failure" in office who comes into the prohibition fight with "unclean hands."

"Scions of Wall Street."

"The west and south are also united in opposition to the issue raised by Gov. Roosevelt for the repeal of the 18th amendment," Brookhart, in his statement said. "Since this issue is being put forward by the scions of Wall street it furnishes an additional and powerful reason for coöperative action between the west and the south."

Senator Brookhart, referring to his past record, pointed out that he has long advocated a union of the west and the south for political action on economic grounds.

"In the last session of the senate such a union was effectively in operation for most of the session," Brookhart said. "It was partly defeated by the desertion of a few southern senators. The most distinguished of these already has been defeated in his own state. The way now is open for the west and the south to unite against the centralized power of Wall street, which has destroyed the prosperity of agriculture, of the independent merchants, of the independent manufacturers, of the independent bankers and of every other legitimate independent business.

Control of Credit.

"Its control of credit, of transportation, of tariff making, of patent laws and of corporate combinations have taken from the American pool of production all there is in it and has left prosperity only for the gamblers and great combinations of capital.

"Gov. Roosevelt comes into the prohibition fight with unclean hands," Senator Brookhart declared. "His sole reason for demanding the repeal of the 18th amendment is based upon his claim that it has been a failure.

"To the desirability of absolute prohibition he takes no exception, and even concedes that the 18th amendment has banished the saloon, which must stay banished forever. In spite of this he demands its repeal as a failure.

"As governor of New York he took an oath to support the constitution of the United States, including the 18th amendment. What has he done to make that oath effective? Nothing!"

HOOVER FAMILY WILL ALL BE TOGETHER AT CAMP OVER WEEK-END

Washington, D. C., Sept. 18.—(AP)—Saturday is to be reunion day for the Hoover family at the President's camp in the Virginia mountains.

For the first time in months the President and Mrs. Hoover and their two sons, Herbert Jr. and Allan, will be together.

Herbert Jr. is resting at the camp in an effort to overcome a stomach ailment that has forced him to take a leave of absence of several months from his work. Today he was still in bed, with no change reported in his condition.

Mrs. Hoover and Allan, who is to return to his studies at Harvard next week, plan to go to the camp tomorrow. The President is to motor down early Saturday, unaccompanied by guests.

Kellogg Here; Silent on New World Court Post

Frank B. Kellogg, former secretary of state and ambassador to the court of St. James, who two days ago was elected to the world court, stopped in Chicago yesterday on his way home to St. Paul after a vacation. Mr. Kellogg had received only telegraphic information of his election and has made no plans toward assuming his post, he said.

Gunmen Raid Meeting, Rob Loan Association

Two gunmen invaded a meeting of seven directors of the Hossnung Loan and Homestead association, 2300 West 21st place, last night, and after threatening the directors with death if they resisted, took $1,593 of the association's funds from William F. Schultz, 1124 North Mayfield avenue, treasurer.

BRUCEWOOD DRESSES

Brucewoods get into the most exclusive clubs. They go to the smartest afternoon teas, to the loveliest bridge and theatre parties. From the very start they're up in the world . . . their Parisian air, their lovely wools and silks and crepe, their fine tailoring, give them an entree everywhere

$35

Other Brucewood dresses for women and misses, $17.50 to $85

Skokie Knit-3 piece Suits, $17.50 to $65

Maurice L Rothschild
State at Jackson

KNOX
HAT PORTRAITS

THE windsor

As light as the proverbial feather and just the hat to wear right now. In all the new colors. Picture yourself in this popular felt.

$10

KNOX JUNIOR HATS, $5

John T. Shayne
Shop for Men
MICHIGAN at RANDOLPH

PURE PORK

Select cuts from young porkers are always used in the making of Mickelberry's Old Farm Sausage... you taste the difference the moment you take your first bite—it has the ideal proportions of fat and lean; just the right seasoning. You'll like it.

Made Under Government Supervision

Longer Wear Lowers your Shoe Cost

The Florsheim Shoe
Most Styles $10

Men who wear Florsheim Shoes are men who save money by paying for quality. They've learned these finer shoes are smarter and more comfortable . . . . and for a longer time. Economy in performance is what counts!

THE FLORSHEIM SHOE SHOPS

32 East Jackson Blvd.
215 S. Dearborn Street
116 S. Wabash Avenue
108 S. Clark Street...
*58 W. Randolph Street
9 S. Dearborn Street
*12 N. Dearborn Street
*OPEN EVENINGS UNTIL 9 O'CLOCK

"FLORSHEIM SHOE FROLIC" on the air every Tuesday night—N B C Network

Betty Wales Shops
68 EAST MADISON STREET
WILSON AVE. AT SHERIDAN ROAD

Redfern's New Eyelet Frock . .
Copied by Betty Wales

Eyelets are the theme of this stunning new frock. Redfern has ingeniously emphasized the beauty of the fabric in every detail of design—the flowing sleeves, draped neckline and graceful flare. Reproduced perfectly by Betty Wales in faille crepe. Black, brown, wine and green.

35.00

Betty Wales invites you to view the interesting collection of new fall frocks now on display. Priced from 29.75 to 95.00.

For the first time priced within the reach of all
New RCA RADIOLA
Screen - Grid
Super - Heterodyne
See it at
LYON & HEALY
In Your Neighborhood
OPEN EVENINGS

Coupon for Special LIFE INSURANCE POLICY

Issued Exclusively to Chicago Tribune Readers

$1.00 a month, with coupon below, for a Life Insurance Policy which pays $1,000 Plus!

No Medical Examination! No Subscription Necessary!
Note: Included Are Valuable Total and Permanent Disability Benefits!

This means that Full Amount of Insurance is payable to the insured, WHILE LIVING, in event of Total and Permanent Disability, as stated in Policy. Open to men, women, boys and girls in normal health, between ages of 9½ and 44½. Only one policy to a person. Issued by the Federal Life Insurance Company through special arrangement with the Chicago Tribune.

FILL IN AND MAIL COUPON

"Special Life Insurance Department"
FEDERAL LIFE INSURANCE COMPANY,
168 N. Michigan Avenue, Chicago, Ill.

I hereby certify that I am a reader of the Chicago Tribune and wish to apply for a Special Life Insurance Policy made available by the Chicago Tribune in the Federal Life Insurance Company, in the amount of $1,000 PLUS. I enclose check or money order for $.................. to pay for first Month's ☐ One Year's ☐ Premium.

Yearly Renewable Reducing Term to Age 45. Whole Life Thereafter. NOTE: The premium is $1.00 per month up to the policy anniversary nearest age 45 of the insured. Thereafter $2.50 per month. If you wish to pay for a full year, enclose $11.00.

My Name Is.................................. Print name in full — Do not use initials
My Address Is.................................. Street — City — State
Date of Birth.................................. Day — Month — Year — My Age Is............
Beneficiary ....

Write here the full name of the person to whom you want Insurance paid at your death. NOTE: This Insurance will become effective if and when issued by the Federal Life Insurance Company at its Home Office in Chicago. A short-form application blank will be mailed to applicants in accordance with requirements. The Federal Life Insurance Company reserves the right to reject any application for this Insurance for any cause whatsoever, and in such cases will return to the applicant the full amount of the payment sent with this coupon. This offer open only to persons between ages of 9½ and 44½. Only one of these Life Insurance Policies to a person.

COUPON FOR TRIBUNE ACCIDENT INSURANCE POLICY

For New Policy or Renewal

To secure the Chicago Tribune-Federal $7,500.00 Travel Accident Insurance Policy, or to renew for another year one previously issued to you, cut out and fill in the application below and send it with registration fee of $1.25 to Tribune Insurance Dept., Federal Life Insurance Co., 168 N. Michigan Ave., Chicago, Ill. Remit by money order or check payable to Federal Life Insurance Company. (As stated in the Policy, the value of all specific indemnities increases 10% each year your policy is renewed.)

☐ NEW POLICY (Check here if you wish new policy) OR ☐ RENEWAL (Check here if you wish old policy renewed)

APPLICATION for $7,500.00 TRAVEL ACCIDENT INSURANCE POLICY
Issued to Readers of the Chicago Tribune

If Renewal, write Policy Number here (as shown on notice). No. ....

(If you wish a new policy ALL QUESTIONS BELOW MUST BE ANSWERED. If you wish to renew a Policy previously issued to you, indicate above and fill in name, address and policy number)

Do you apply for a $7,500.00 Travel Accident Policy in the Federal Life Insurance Company, issued only to Readers of The Chicago Tribune?
What is your Full Name?..................................
Address? .... Number — Street
.... City — State
What is your Age?..........Place of Birth?..................
Date of Birth? Month..................Day..........Year..........
Are you Totally Blind or Deaf?..........Are you Crippled to the Extent That You Cannot Travel Safely in Public Places?..................
What is the name and address of person to whom you want this insurance paid in case you are killed? (If not answered insurance will be payable to your Estate.)
Beneficiary's Name?..................................
Relationship?............ Address?..................................
Do you certify that you are or will become a reader of the Chicago Tribune?........
Sign your name here ....

NOTICE: Not more than one policy will be issued to any one person.
Issued Only to Applicants Over 10 and Under 70 Years of Age.

NYE ADJOURNS INQUIRY INTO PRIMARY FUNDS

Illinois Quiz Halted Until After Election.

BY PARKE BROWN.

Silence fell softly but suddenly yesterday upon the United States senate's investigation of the Illinois primary of last April.

The special investigating committee, sitting for its fourth consecutive day in Chicago, held an hour's session in the morning. Then its chairman, Senator Gerald P. Nye, announced that there will be no further public inquiry into the senatorial campaign in this state until after the November election.

Thereupon the reporters covering the hearings sought a farewell comment from the committee chairman. He said he had none to make. Then the newspaper men sought for Mrs. Ruth Hanna McCormick, the Republican nominee whose primary expenditures have been the subject of the investigating done here. She was at her farm near Byron. Her office communicated with her and notified the reporters that she had nothing to say.

Witness List Exhausted.

The lid was put on shortly before noon when the list of witnesses subpœnaed by the committee was exhausted. Among the final half dozen examined there was none who threw new light on Mrs. McCormick's disbursements and only half the number heard proved interesting to the spectators.

One of these unexpectedly brought in once more the name of David Stephenson Groh, mysterious investigator who has been disowned by the committee and whose source of employment has been undisclosed. This time, according to the witness, he bobbed up in the rôle of an investigator for the committee looking into Mrs. McCormick's expenditures in Joliet.

Oscar R. Laraway, Will county manager for Mrs. McCormick, was called to the stand and asked if he had expended any money in addition to the $3,400 reported by the candidate. He said he had spent an additional $3.15 and expressed curiosity about persistent reports of lavish expenditures in his county.

Names Groh as Sleuth.

"I don't know whether they came from Deneen workers," he said, "or from a private detective named Groh, who was down there asking about my expenditures. I was told by a Deneen worker that a man who gave his name as Groh was down there investigating me."

In explanation of the mention of Senator Deneen's name Laraway said that the subpœna served upon him bore a notation to "see Cline, cashier, First National bank," and "Heise, fourth floor opposite." He said that John Cline and Edward Heise were Deneen lieutenants during the campaign and that it was Heise who told him about Groh being in Joliet.

Stenographer Takes Stand.

Mrs. Margaret Christenson, a stenographer, interested the spectators because she testified that her sole interest in the proceedings was her determination to collect $35 she said was owed her for services to the Civic league, an organization that Mrs. McCormick aided financially in its efforts to launch a free milk fund.

Mrs. Christenson said she had received $25 from Miss Naomi McAllister, head of the league, and that when she could not collect the $35 balance she went to Mrs. McCormick and demanded it. Her first testimony was that she had told Mrs. McCormick that unless she received the money she would report the matter to the Nye committee. Later she denied she had said this to Mrs. McCormick, but had "had it strongly in mind" to do so.

Mrs. Christenson said she reported several political speeches at clubs and thought that her reports went to Mrs. McCormick. When she spoke to Mrs. McCormick outside the court room last Tuesday, the nominee said she never had heard of the matter.

Lewis' Opponent Testifies.

Harold M. Beach, who received 12,868 votes for the Democratic nomination for senator on April 8, running fifth in a field of five led by James Hamilton Lewis with 247,420, told the committee that, because of his belief that the utilities donate to all candidates, he went to an official of the Commonwealth Edison company and solicited a contribution. He said he received nothing but continued to believe that the utility companies contribute to candidates for congress and the state general assembly.

Three of Mrs. McCormick's managers in counties in which the committee had been told there were expenditures much in excess of the amounts reported, denied these statements. Mrs. Claire C. Edwards, woman manager in Lake county, said she spent exactly what was reported. Charles H. Green of Freeport said that he spent from his own pocket $10 which was repaid to him. Michael F. Walsh, state director of education and registration, said he spent $35 in McHenry county and expressed indignation over charges of lavish expenditures, making a vain effort to learn the names of persons making such charges.

Building Commissioner Paschen, a Republican ward committeeman, for whom a deputy marshal had made a vain search on Wednesday, reported by telephone his readiness to take the stand, but was told he was not wanted. The committee also excused Allen F. Moore of Monticello, former national committeeman, who came from New York to appear after being notified a subpœna had been issued for him.

Nye Receives Reporters.

Following the noon adjournment, Chairman Nye said he would receive the reporters at his Palmer House headquarters at 3 o'clock, but at that hour said he had nothing to tell them except some facts about the future movements of the committee. He said that next Monday hearings will be opened at Lincoln, Neb., and that on Oct. 14 hearings will be opened either in Tennessee or North Carolina, taking the two states in succession.

He said that Senator George W. Norris of Nebraska had telephoned during the day, saying that he wished to appear before the committee. Chairman Nye said that he hopes this time to have before the committee George W. Norris, the Broken Bow grocer, who filed against Senator Norris in the primary.

"We won't interrupt again in Illinois until after the November election; there will be further primary matters to be gone into as well as the election campaign expenditures," Chairman Nye said. He declined suggestions that he comment on the net results of his work in this state.

MARBLE SARCOPHAGUS OF ABRAHAM LINCOLN WRECKED BY VANDALS

Springfield, Ill., Sept. 19.—[Special.]—Vandals or souvenir hunters are blamed for the destruction of the white marble sarcophagus, which once contained the remains of Abraham Lincoln. The receptacle was ruined while the rebuilding of the monument was in progress.

State Supervising Architect C. Herrick Hammond made an investigation.

"Destruction of the sarcophagus must have been accomplished at night or those who did it would have been observed by the workmen or visitors at the tomb," the report says. "Plans for preserving the sarcophagus were under consideration when it was destroyed."

CAMPAIGN TO GET COUNTY VOTERS ON POLL BOOKS

Registration Is Required Under New Law.

BY ARTHUR EVANS.

The Deneen group, pointing out that unless suburban voters in Cook county register in person this year they will be unable to vote in the prohibition referendum as well as on candidates, opened a drive yesterday to get the country vote on the poll books. Senator Charles S. Deneen presided at the meeting held at the La Salle hotel.

Under a new law voters in country towns of Cook county for the first time in their experience, now have to register as do their neighbors in Chicago, Chicago Heights, Cicero, Evergreen Park, Berwyn and Summit, which are under the election commission.

Registration days in the towns will be Saturday, Sept. 27, and Tuesday, Oct. 7, from 6 a. m. to 9 p. m.

Voting by Affidavit Stopped.

Suburban voters likewise have lost the privilege of voting by affidavit if not registered. In past years, the local judges, sitting as a board of registry, wrote on the books the names of all voters known to them to be qualified. If a citizen, however, on going to vote found his name had been skipped he had the right to vote by filing an affidavit of qualification. The new law wipes out this custom, and provides that only those registered may vote.

Persons absent from the county or ill may register by filing with the county clerk a proper affidavit of qualification by mail or otherwise before the last day of registration.

Chicago and the five other cities, towns, and villages in the election board jurisdiction have an intermediate registration on Oct. 7. Voters on the registry lists at their present addresses need not register again, but those who have moved must register in order to vote.

Democrat Veterans Organize.

The Democratic service men's organization opened headquarters in the Burnham building, with Col. A. A. Sprague at its head. Harold E. Reading will be in charge of the headquarters.

"This organization," said Col. Sprague, "is an attempt by the service men of the Democratic party to claim for themselves the right of participating in the battles continually raging in these times of peace. It has always been my idea that those of us, of any party, would have a more difficult and more responsible work for us back in the United States than that which we had in France.

"So far we have not risen, except in exceptional cases, to this duty. We have been exploited by both parties, and now that, we hope, is over. We are not organized merely to seek office, but when, as in the present election, we have splendid, unselfish men who are candidates, then we must and will rally behind them."

Nancy Carroll with her 4-Star Permanent Wave

FRIDAY AND SATURDAY
MURRAY'S
★ ★ ★ ★ SPECIALS
MARCEL, FINGER WAVE, HAIR-CUT, ARCH, SHAMPOO, HENNA RINSE, TRIM, GOLDEN GLINT. 50c
FOUR-STAR WAVE
The permanent wave that made Murray famous. Have the same wave that is worn by Hollywood movie stars. $2.50
REALISTIC WAVE
Truly a four-star special. You will love this beautiful wave that requires practically no finger waving. $3.50
20 skilled licensed operators. With or without appointment.
Murray's
159 N. State St. Suite 704 Dearborn 7585 Dearborn 2046
South Side Branch 807 E. 63rd St. S.E. Cor. Cottage Gr. Phone Fairfax 5240
8:30 A. M. to 9 P. M.

Sale of RUBY'S famous HOSIERY at all Ruby shops

HERE'S AN OPPORTUNITY TO PURCHASE RUBY'S DULL-TWISTED GRENADINE HOSE IN THE NEWEST COLORS FOR $1.35 A PAIR
OUR REGULAR $1.95 VALUE
RUBY'S ALL-SILK CHIFFON HOSIERY, PICOT TOP, FRENCH HEEL, REINFORCED TOE, FOR $1.15 A PAIR
REGULAR $1.45 VALUE
NOT MORE THAN 6 PAIRS OF EACH KIND TO A CUSTOMER
ALFRED J. RUBY INC.
AT ALL OUR SHOPS INCLUDING STATE STREET
Loop—76 E. Madison—35 S. State
1363 E. 53rd—2356 E. 71st—Evanston—Orrington Hotel Bldg.

A SPECIAL SALE OF TOPCOATS
$40 - $45 - $50 and $60 Values at
$27.75
All by Hart Schaffner & Marx
Raglans, boxcoats, Chesterfields, belted backs; tweeds, camels' hair and worsted back fabrics, fleeces and cheviots—they were delivered to us late last spring just when the weather turned warm—and here they are now, the right styles and colors for fall, and at this low price
BASKIN
Stores open until 9 P. M. Saturdays
336 North Michigan | Corner of Clark and Washington | State Street just north of Adams | 63rd Street at Maryland (Open evenings) | Cor. of Lake and Marion (Oak Park)

Stop Hurting Your Baby with pins and buttons

Vanta Baby Garments
No Pins No Buttons
There is danger, mother, in putting Baby into clothes that you have to pin or button. Pins come unfastened—buttons turn edgewise. And when loose they might be swallowed.
Dress Baby in Vanta garments that tie with dainty bows of twistless tape. Soft as down, never too tight or too loose. Adjustable as Baby grows.
Doctors and nurses everywhere recommend Vanta. Every prescribed weight of knitted fabric, of silk, wool, linen mesh, sase, rayon, cotton, with highest Vanta Quality throughout and *guaranteed unshrinkable.*
Vanta also makes Vanta Self-Help Garments for two to six-year olds, and Hosiery for babies.
Vanta specialists have originated almost every improvement made in baby dressing in the last half century.
Buy Vanta Garments at your favorite store. All stores have them.

Made by Earnshaw Knitting Co., Inc., Newton, Mass.
Listen to Vanta Baby broadcast every Thursday morn. at 10:45 over KYW, Chicago; Friday morn. at 10:45 over WOR, New York.
Vanta Baby Garments Specialists Originators

COFFEE SO UNIFORMLY FRESH
IT BEARS THIS *Personal Signature*

Freedom! The shackles of serfdom torn asunder when King John of England *signed* the now famous Magna Charta at Runnymede, 1512 A. D. A vital document . . . because of the *importance of a personal signature.*

JUST as a signature has insured the value of historic documents . . . so today the personal signature of Thomas J. Webb on every can of Thomas J. Webb Coffee assures you of the fragrant goodness within.

To give you the same full-bodied flavor with every cup, coffee must be uniformly *fresh*. An air-tight, metal container guards the freshness of Thomas J. Webb Coffee until you receive it. A special friction, replaceable cover *keeps it fresh* while you use it! Thus *all* its rich, mellow goodness is retained for your cup. And because of this abundant full-flavor, there are 50 delicious cups to the pound.

Order from your dealer this blend so satisfying that it bears its maker's *personal signature*. You will be delighted.

Listen In! WMAQ 8:30—Monday Night Famous scenes from America's history authentically dramatized. Enjoyable . . . educational, Interesting . . . informative. WMAQ next Monday night at 8:30 P. M.—and every Monday night—the Thomas J. Webb Coffee Hour. Tune in!

Thomas J. Webb COFFEE
FIRST IN CHICAGO

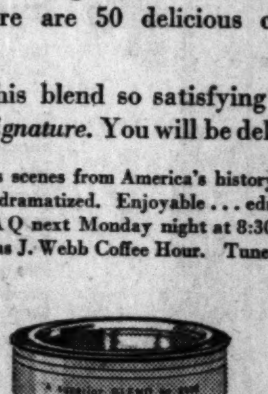

KASKEL & KASKEL DUNLAP

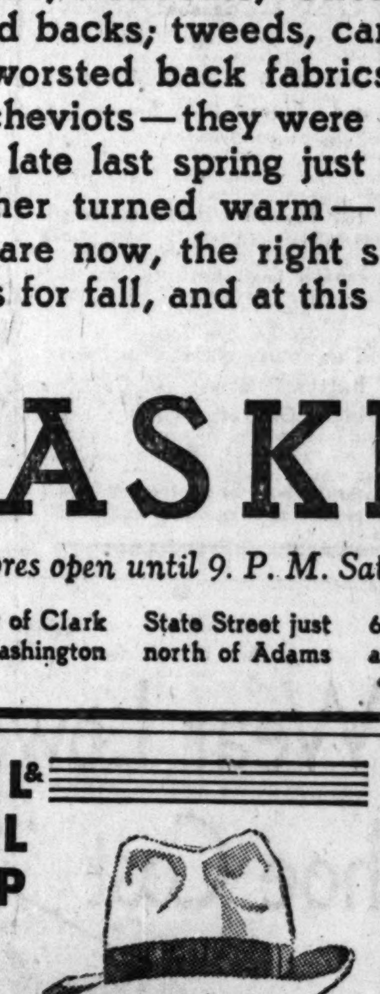

A poet with deep understanding said "Simplicity in all things." Dunlap Hats have never affected the bizarre or the eccentric. They are modest with a rich conservatism. As simple in their style as fine manners and gracious words. The well turned out young man recognizes this essential difference and the consequent importance of insisting on the Dunlap label in his new hat.

DUNLAP HATS $10 and on up to $40
Listen in on W-I-B-O Thursday night at 8
The Dunlap Junior Hat $5
304 Michigan Avenue, South, Telephone Harrison 2880
700 Michigan Avenue, North Telephone Superior 0740

Tone color control from bass to treble register
New RCA RADIOLA
Screen-Grid Super-Heterodyne
Hear it at
LYON & HEALY
In Your Neighborhood
OPEN EVENINGS

Chicago Daily Tribune
THE WORLD'S GREATEST NEWSPAPER
Vol. LXXXIX. Friday, Sept. 19. No. 225.

Published daily at Tribune Square, Chicago, Illinois.
The Tribune Company, publishers.
MAIL SUBSCRIPTION PRICES.
Mail subscription prices in Ill. [outside of Chicago], Ind., Iowa, Mich., and Wis.—Daily with Sunday, one year $12.50.
Zones 3 and 4 in states other than Ill., Ind., Iowa, Mich., and Wis.—Daily, $7.50 per year.
Zones 5 to 8, inclusive—Canada, Mexico, and foreign—Daily, $12.00 per year.
Entered as second class matter June 8, 1903 at the postoffice at Chicago, Ill., under the act of March 3, 1879.

TASTELESS TABLETS REPLACE FISHY OIL

McCoy's cod liver oil tablets give added weight pleasantly

FOR building up weight and warding off sickness, cod liver oil has long been famous.
And now you can take cod liver oil in the tasteless tablet way! Thanks to these marvelous tablets, people who could never take cod liver oil before are growing healthy now.

Children Pleased
Mothers especially welcome them. It's so easy to get children to swallow a little tablet. So hard to get them to take a whole spoonful of oil. You can get rid of the oily bottle and the sticky spoon forever. McCoy's Tablets will take their place.
These tablets contain all the vitamins, all the health-building qualities of the oil. Everything but the unpleasant taste. Doctors everywhere recommend them freely. The Good Housekeeping Institute has given them unqualified approval.

Wonderful Health Builder
For underweight and general run-down condition there's no finer remedy than cod liver oil. And the easiest, pleasantest way to take it is in this tasteless tablet form. Get a box from your druggist. Start taking them today. McCoy's are all you need to ask for.

McCOY'S COD LIVER OIL TABLETS

New Way to Hold Lower FALSE TEETH Firmly in Place
Do false teeth annoy and bother by dropping and slipping when you eat, talk or laugh? Just sprinkle a little Fasteeth on your plates. This new, tasteless powder holds teeth firm and comfortable. No gummy, gooey, pasty taste. Makes breath pleasant. Get Fasteeth today at Walgreen's or any other drug store.
Fasteeth Co., Binghamton, N. Y.

Stop Hurting Your Baby with pins and buttons

Vanta
Baby Garments
No Pins No Buttons

There is danger, mother, in putting Baby into clothes that you have to pin or button. Pins come unfastened—buttons turn edgewise. And when loose they might be swallowed.

Dress Baby in Vanta garments that tie with dainty bows of twistless tape. Soft as down, never too tight or too loose. Adjustable as Baby grows.

Doctors and nurses everywhere recommend Vanta. Every prescribed weight of knitted fabric, of silk, wool, linen mesh, sase, rayon, cotton, with highest Vanta Quality throughout and *guaranteed nonshrinkable.*

Vanta also makes Vanta Self-Help Garments for two to six-year olds, and Hosiery for babies.

Vanta specialists have originated almost every improvement made in babydressing in the last half century.

Buy Vanta Garments at your favorite store. All stores have them.

Made by Earnshaw Knitting Co., Inc., Newton, Mass.

Listen to Vanta Baby broadcast every Thursday morn. at 10:45 over KYW, Chicago; Friday morn. at 10:45 over WOR, New York.

Vanta
Baby Garments
Specialists Originators

TASTELESS TABLETS REPLACE FISHY OIL

McCoy's cod liver oil tablets give added weight pleasantly

FOR building up weight and warding off sickness, cod liver oil has long been famous.

And now you can take cod liver oil in the tasteless tablet way! Thanks to these marvelous tablets, people who could never take cod liver oil before are growing healthy now.

Children Pleased

Mothers especially welcome them. It's so easy to get children to swallow a little tablet. So hard to get them to take a whole spoonful of oil. You can get rid of the oily bottle and the sticky spoon forever. McCoy's Tablets will take their place.

These tablets contain all the vitamins, all the health-building qualities of the oil. Everything but the unpleasant taste. Doctors everywhere recommend them freely. The Good Housekeeping Institute has given them unqualified approval.

Wonderful Health Builder

For underweight and general run-down condition there's no finer remedy than cod liver oil. And the easiest, pleasantest way to take it is in this tasteless tablet form. Get a box from your druggist. Start taking them today. McCoy's are all you need to ask for.

McCOY'S COD LIVER OIL TABLETS

New Way to Hold Lower
FALSE TEETH
Firmly in Place

Do false teeth annoy and bother by dropping and slipping when you eat, talk or laugh? Just sprinkle a little Fasteeth on your plates. This new, tasteless powder holds teeth firm and comfortable. No gummy, gooey, pasty taste. Makes breath pleasant. Get Fasteeth today at Walgreen's or any other drug store.

Fasteeth Co., Binghamton, N. Y.

WIFE, 21, TELLS HOW SHE AIDED MATE IN CRIME

Admits Holdups to Get "Easy Money."

Mrs. Frances Meyers, 21 years old, had helped supply the family income ever since she was married, principally as a waitress, and when her husband suggested that she aid him in the stickup business it did not occur to her to oppose his wishes, she said yesterday. She was explaining her presence in the women's lockup of the detective bureau.

Mrs. Meyers told Lieut. Andy Barry that she remembered five filling station holdup expeditions on which she had accompanied her husband, Charles, and Fred Neidy, alias Owens. Her admission led to a statement from Neidy in which he first confessed three holdups and finally raised the number to seven.

Viewed by Murder Witness.

The three prisoners, arrested late Wednesday night at the Reliance hotel 1700 West Madison street, by Lieut. Barry, were exhibited to William Milke, clerk in a drug store at 6560 South Western avenue. Milke witnessed the killing of Willis Fiddelke, druggist, at that address a week ago. Fiddelke, lying on the floor of the rear room at the order of the holdup men, was shot when the bandits found only $40 in the cash register. Milke could not identify any of the three. Other witnesses were to view them. According to Lieut. Barry, descriptions of the slayer fit Neidy. Neidy, Meyers, and the girl all denied that they had taken part in any drug store holdups.

Mrs. Meyers said she and her husband met Neidy in the Reliance hotel when they came to Chicago a month or so ago. He suggested that the Meyereses, who had a car, join forces with him in making easy money, she said. Her husband accepted, and told her they would take her along as an aide.

"My husband would drive the car and we would wait outside for Neidy while he did the job," she said calmly. "Then I'd open the door for him when he came out and we'd drive away. He'd always tell us whether the man was scared, or whether he just handed over the money."

Tells of Marriage.

Mrs. Meyers, who has peroxide blond hair which is dark on top, where it is parted, said she was married about two years ago in Valparaiso, Ind. Her husband told police they were married in Valparaiso seven months ago. They have a year old son, who at present is with the girl's stepmother and her father in Manden, Mich. The girl was born in Oak Park, later moving to Homewood at the death of her mother, she said. Her father, she said, for 25 years was supply car foreman with the Chicago Surface lines, and is now a farmer.

A German Lueger automatic revolver, loaded, was found in Neidy's room, police said. Two guns of that make were abandoned at the scene of the drug store killing. A Spanish gun was found in Meyers' room.

Electric Railroad Robbed of a Fifth of Its Wire

John Newbern, 22 years old of Aurora, was held at Yorkville last night for questioning in connection with the theft of five miles of copper cable from the farmer owned Yorkville-Morris Electric railroad, a fifth of its total mileage. The wire has been snipped away from time to time. Newbern was taken into custody when deputy sheriffs recovered his automobile, which had been reported stolen, and found in it a piece of the stolen cable and a pair of wire cutters. He denied any knowledge of the thefts.

Perhaps this will remind you that we're due for refrigerated evenings right along now.

Best thing to do about it is—Scotch Mist*!

Scotch Mist* is Rogers Peet's name for their Fall topcoats that have all the attributes of the perfect overgarment.

Beautiful to look at—
Comfortable to wear—
Wetproof—

Just heavy enough to keep you snug against sudden coolness.

And only $60.

*Reg. U. S. Pat. Off.

ROGERS PEET CLOTHING
Hats-Shoes-Furnishings
ANDERSON & BROTHERS
Michigan Blvd. at Washington

REMEMBER

Dorothy Hallstrom with armful of forget-me-nots which will be sold on the streets Sept. 27, which is forget-me-not day, for the benefit of the Disabled Veterans of the World War.

Mrs. O'Neill Almost Alone on Ballot as Independent

Springfield, Ill., Sept. 18.—(AP)—Lottie Holman O'Neill, independent candidate for United States senator, running on a "bone dry" platform, will have a column on the election ballot almost to herself, but not quite. Henry Mester of Springfield, independent candidate for state representative, will share it with her in his district.

BURLESQUE FANS ROUTED BY TWO STENCH BOMBS

More than 500 burlesque fans were routed from the State-Congress theater, 531 South State street, last night when a stench bomb, the second during the day, was tossed into an aisle. The first bomb was thrown at 3:30 o'clock, causing some 350 patrons to scamper to the outside, and resulted in the arrest of John Thorson, 23 years old, 707 South Campbell avenue.

C. D. Peet, manager was unable to account for the attacks, but Mr. Phillips, the owner, branded them as probably the work of disgruntled employés. The theater had had no labor troubles, they said. In both instances the show was halted abruptly.

Thorson was arrested after a chase of more than a block in which 100 irate theater patrons participated. He denied any connection with the bombing, saying that a man sitting next to him had tossed the bomb. Policemen John McCormick and Frank Ballou said Thorsen would be arraigned before Judge John H. Lyle.

ENDS LIFE BY GAS.

Ignatz Supanz, 77 years old, 3111 South Lawndale avenue, owner of a grocery store at that address, committed suicide yesterday by inhaling gas from the stove in the kitchen, at the rear of the store.

A Value Seldom Found
Imported Cases, $30

Colored Morocco Leather.

Matching Enamel Fittings.

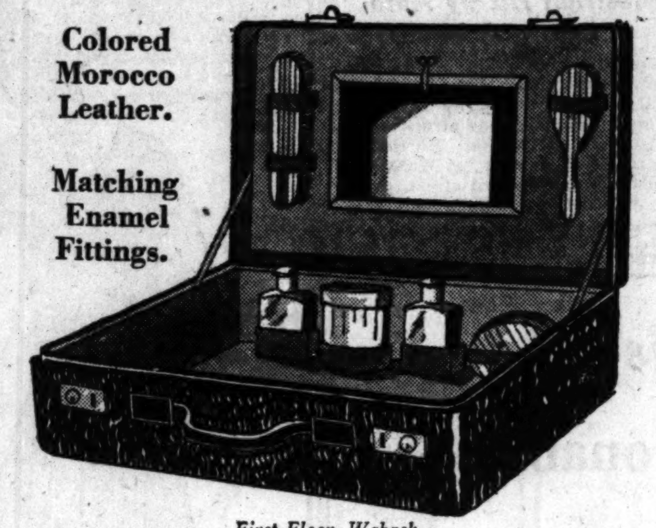

First Floor, Wabash.

CARSON PIRIE SCOTT & Co

MANDEL BROTHERS

a store of youth . . . a store of fashion . . . a store of moderate price*
*Copyrighted

If You Can Order Broccoli—And Like It When You Get It

If You Can Play at Contract—And Really Understand It . . .

You're Smart Enough to Know That

BLACK and WHITE

Is the Thing to Wear This Season!

Couturiers Played with Greens and Blues and Browns and Reds and Purples . . .

But BLACK with Just a Dash of WHITE Was the Thing That Finally Got 'Em!

They Put WHITE in Ruffles, Buttons, Bows, in Cuffs and Little Gadgets . . .

And Then Chanel, with Cossack Dash, Put WHITE, and BLACK, on TUNICS!

And Two of Them—in Canton Crepe, Are Here for Smart Young Misses!

Priced, Too, So You'll Have Money Left With Which to Order Broccoli!

$29.50

Mandel's Misses' Frocks—Fourth Floor—State.

Agnes Concocts a Hat That's a Bare-Faced Flatterer . . . .

And Here's a Hat You'll Just Adore . . Paris Made It Famous!

(It's Felt—in Black and Brown and Green . . and Sized for Every Head!)

Cock It Back Upon Your Brow . . There's Very Little Crown . .

And Fly the Feather of Your Chic . . . (That Agnes Tucked Up in the Brim!)

$10

Mandel's Millinery Salon—Fifth Floor—State.

On the Air—Mandel's Colorful Program of Popular Stars—WGN at 8 o'clock tonight and 7:30 o'clock Sunday evening.

OPEN SATURDAY UNTIL 9 P. M.

QUALITY—SERVICE—STYLE—SATISFACTION

WALL ST. SILK-LINED SUITS
a value wonder for young men

$55

a real $75 value

They're value wonders all right . . . and style wonders besides. New wedge models with squared up shoulders and trim waists . . . with new dash and new unequaled sparkle. Rare custom woolens, fine custom needling, a perfect custom fit. Unusual colorings of bluish green, moss green, sunset brown, helio gray. Rich, heavy custom jacquard linings that are unconditionally guaranteed. It's the most startling suit value young men have ever seen

4th floor

Kuppenheimer
2-TROUSER SUITS

These suits are marvelous examples of extra value. Kuppenheimer's world famous style and hand crafting . . . extra quality heavy weight worsteds . . . and instead of one pair of trousers, you get two pairs; this is unprecedented

$50

G.G.G.
YOUNG MEN'S SUITS

You can depend on G.G.G. for the exceptional. These suits have certainly a punch and a vigor that's unique. Strong, athletic lines . . . rare colorings and woolens . . . needlework that meets our highest specifications

$50

Hickey-Freeman
SILK LINED SUITS

They represent the very height of luxury . . . the very finest needlework, the very richest silk linings, the very rarest of imported woolens, and they're distinctively styled for men and young men of every conceivable size and proportion

$75

Men's suits 2d floor Young men's suits 4th floor

Rothshire worsted suits

These worsteds are the long-fibered, tough-wearing kind you usually find only in much higher priced suits. In fact, the hand-tailoring, the fabrics, the styles . . . everything about these suits make them actual $50 values. Sizes for all men and young men

$33.50
EXTRA TROUSERS, $5

Learbury university suits

Learbury have representatives at every leading university. The minute there's the slightest style change, it's relayed to headquarters, and new models are designed. This fall, coats are just a bit closer fitting; trousers not quite as full. A wide range of colors and fabrics

$33.50
EXTRA TROUSERS, $5

On our enlarged 3rd floor

MAURICE L ROTHSCHILD
State at Jackson
MINNEAPOLIS CHICAGO ST. PAUL

Mitzi

Paris revives a very distinguished fashion in the . . .

Russian Tunic

For the tunic is the one outstanding fashion of the fall.

$25

This frock of fine crepe is particularly becoming . . . with its long straight tunic broken at the bottom, and its deep flared cuffs and blouse tabs of white showing a touch of embroidery in a true "Cossack" manner . . . a new Mitzi fashion and a real value at $25.

MITZI STORES

75 Madison St. East

342 Michigan Avenue, North

1056 Wilson Avenue
2354 East 71st St.
6334 Cottage Grove
3236 Roosevelt Road

EVANSTON
624 Davis Street
HAMMOND
638 Hohman St.
AURORA
70 Fox Street

1117 LAKE STREET, OAK PARK

SUBWAY EXPERTS TO SUBMIT PLANS ON FIRST SECTION

Reach an Agreement on Basic Problems.

BY OSCAR HEWITT.

"Final plans" for the first section of the subway—a typical stretch between stations on Chicago avenue—are to be finished within the next few days. Maj. R. F. Kelker, chief subway engineer, promised yesterday to have them in the hands of President Faherty of the board of local improvements "surely by Monday and perhaps on Saturday."

The plans probably will be submitted this morning to the board of advisory engineers, comprising George M. Wisner, David Wallace, Edward J. Noonan, and George Lenth, for comment and approval. If they indorse them, the plans will reach Mr. Faherty on Saturday, and he promised that within a day or two after this receipt he will tell whether he desires any modifications. Then the plans will go to Walter L. Fisher, George Mason, Joseph J. Sullivan, and Allan T. Gilbert, the subway lawyers, for criticism.

Experts Agree on Plans.

This was the program agreed on yesterday afternoon at a conference in Mr. Fisher's office attended by Robert Ridgway of New York, chief consulting engineer; Alfred Brahdy, his assistant, the four lawyers, Maj. Kelker and his assistant, Charles E. De Leuw.

The significance of the announcement lies in the fact that the lawyers and engineers have reached conclusions on fundamental questions, which permits the preparation of plans for like sections of the subway.

It is now planned to have a station of the subway in Chicago avenue centering at Clark street but extending from Dearborn street to La Salle street. The section to the west, to reach the elevated structure, with which the subway will connect, will necessarily be short, but the type of construction there will be typical of other blocks of subway building.

According to Mr. Fisher the "final plans" may be utilized in the drafting of the subway ordinance, which, in turn, will be the basis for a special assessment proceeding.

Praises Engineers' Work.

Judging by the discussion in Mr. Fisher's office, it is not intended to award contracts for building the subway until plans for every section have been completed, but this stand may be modified later. Mr. Ridgway declined to predict when plans for the entire State street subway will be ready.

"I believe the engineers have done very well indeed," he said. "The progress made is very good and I am much pleased. Few realize the detail involved in subway building and the legal and policy questions to be settled."

The Illinois Bell Telephone company and the Commonwealth Edison company sent word yesterday to Maj. Kelker that they will occupy the proposed gallery five feet wide and 16 feet high in the subway bore, and will allot the space between themselves later.

The meeting of the board of advisory engineers this morning is expected to be open to the public.

SWANSON SHOWS A DECREASE IN BONDS FORFEITED

State's Attorney Swanson yesterday announced that the new policies in his bond department, which is headed by Assistant State's Attorney A. C. De Witt, has materially decreased the number of bond forfeitures. He quoted figures in a report made by his assistant to show that there were 217 fewer forfeitures from Dec. 1, 1929, to Sept. 1, 1930, than occurred during the similar preceding period.

From Dec. 1, 1928, to Sept. 1, 1929, there were 357 bond forfeitures and only 70 of the fugitives were subsequently arrested, the prosecutor said. From Dec. 1, 1929, to Sept. 1, 1930, there were only 140 forfeitures and all but 39 of the fugitives were arrested.

The improvement, according to De Witt, is due to the policy of his office in refusing to allow bonds to be compromised for small amounts, as formerly. Under the new plan bondsmen are made to put up rewards and to advertise for arrest of bond jumpers.

Beats Woman Who Caused His Arrest; He's 'In' Again

Arrested on a minor charge preferred by Mrs. Carrie Davis, 543 North Dearborn street, Eli Hendon, 36 years old, of the same address, gave bond and proceeded to beat Mrs. Davis. Police arrested him last night for the second time in twelve hours. Mrs. Davis was critically injured.

FRANCIS X. BUSCH TARGET IN SUIT OF SON-IN-LAW

Francis X. Busch, attorney for the board of election commissioners and former corporation counsel, was yesterday sued for $100,000 damages in the Circuit court by Carl E. Lund, 215 West Oak street, his son-in-law. Only the praecipe of the suit was filed. Attorney Busch's wife, Mrs. Kathlyn Busch, of 415 Surf street, and her mother, Mrs. Theresa Ramm, were also named defendants in the suit.

Lund's attorneys, Nathan Schwartz and Samuel Shamberg, refused to discuss the suit. Lund and Miss Katherine Busch, 18 years old, youngest daughter of Attorney Busch, eloped and were married a little more than a year ago at Urbana where Lund was a student in the University of Illinois. It was later reported that Mrs. Lund had left her husband and was living with her parents.

Pedestrian Hit by Auto Dies of His Injuries

Frank Ray, 48 years old, 127 South Morgan street, died in the county hospital yesterday of injuries incurred on Tuesday when he was struck by the automobile of Wheeler Harrison of Benton Harbor, Mich., at Washington boulevard and Halsted street. Harrison was not held. This death raised Cook county's motor toll for 1930 to 733.

COMFORT *is* Always Fashionable

And at Richardson's you will find furnishings that will make your home livable as well as charming. Our low prices, lowest prices since 1914, always reflect the tremendous purchasing power of our 55-year-old wholesale business.

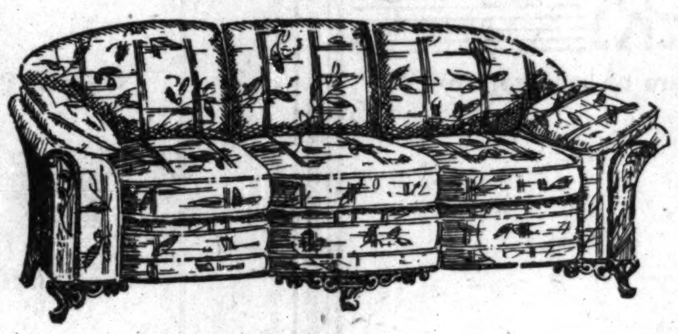

Queen Anne Sofa, $127

Your Davenport is the center of interest and comfort. This one is a lovely piece that is excellently built and smartly styled. Your choice of Tapestry, Mohair, Brocatelle, or Damask coverings in Green, Rust, Henna, or Gold. Sold on our Budget Plan of easy monthly payments if desired.

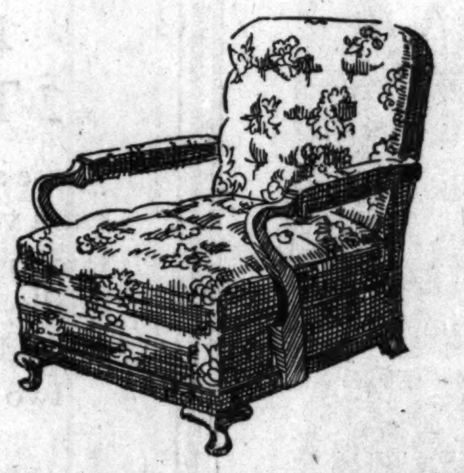

Lounging Chair, $49

Here is comfort and fashion indeed—and at a very low price. Spring filled cushion and back. Popular design. Many attractive coverings to choose from in smart new colors.

Carpet Specials

Saxony Broadloom, $7.75 sq. yd.

A beautiful plain Walnut shade in a Saxony seamless broadloom. 9 and 12 ft. widths. Regularly $10.75 a sq. yd., now special, $7.75. In this quality a

9x12 ft. Rug at only $ 95
12x15 ft. Rug at only $157

Plain High Pile Carpeting, yd. $3.75

Woven especially for us! A high pile carpet in a plain mauve shade which has proved a very popular seller. 27 in. width. Regularly $5.50 a yard.

Armstrong's Linoleum Reduced

250 Patterns of popular designs and colors at attractive reductions from our usual low prices.

Telephone State 8860, Contract Dept. (Loop Store), or Village 8600 (Oak Park Store), for representative to call with floor covering samples. No obligation.

O. W. Richardson & Co.

Lake, near Marion, Oak Park — *(Est. 1875)* — 125 So. Wabash Ave. Just North of Adams

Store Hours, Including Saturdays, 9 A. M. to 5:30 P. M.

CARSON PIRIE SCOTT & Co

Light-Weight Woolen Frocks

Have Excellent Standing in Every Grade

$6.50 Each

Novelty Tweed
$6.50

A smart yoke effect is carried out in both blouse and skirt of this one-piece frock of light-weight tweed, in blue, green, or brown. It has pique collar and cuffs, hand embroidered in French knots. In sizes 8 to 14 years.

Wool Crepe
$6.50

There's lots of fashion in this jaunty frock. It has diagonal tucking in the blouse, a pleated skirt hung from a yoke, and linen collar and cuffs hand embroidered with polka dots. In navy, wine, or brown. Sizes 8 to 14 years.

Jersey Bloomer Frock
$6.50

It has a white pique collar embroidered in French knots, like big sister's. The jersey bloomers to match will be a delight to little girls with acrobatic tastes. In lovely shades of blue, red, and tan. Sizes 6 to 10 years.

Silky Quilted Robes

For Those Hours of Relaxation That Punctuate a Busy Life

$9.75

It is of shining Celanese in the most tempting colors—orchid, peacock blue, and rose. Just to slip into it, after an active day, makes you feel rested. Sizes 8 to 16. $9.75.

Crepe de Chine Pajamas
$6.95

What fun sleeping turns out to be—when you can slumber in a pair of these delectable crepe de chine pajamas—generously trimmed with lace and to be had in the loveliest colors. In pink, peach, Lido, Nile. They tuck in. Sizes 14 and 16 years.

Young Shoes

That Are Built for Speed and Comfort

Children's moccasin type high shoes, with flexible sole. In smoked or brown elk. Sizes 5 to 11, $3.75 to $4.75. For boys, in brown only, sizes 11½ to 2, $5.50.

Boys' sharkskin tip oxfords and boots in brown or black elkskin. Combination last. Sizes 12 to 6, $5 to $6.50. Not sketched.

Girls' Prince of Wales ties of brown elk. Welt sole, leather heel. Sizes 3 to 8, $7.50.

Girls' brown kid strap slippers with strap of contrasting "silk" kid. Center buckle. Sizes 3½ to 8. They are priced at $7.50.

Here's a Hat
That's Sure Of Itself
$7.50

It has a confident casualness about it that makes it unmistakably the hat for the fashion-wise sub-deb. It shows interesting tucking detail and is becomingly off-the-face. In many Fall colors.

On the 5th, Where the Younger Generation Shops.

ARROW SHIRTS

ARATANS—
The Style for Fall

In close harmony with the Autumn browns in men's suits comes the Aratan-Arrow's great contribution to Fall style. A rich, warm tan with fine hair lines of brown on tan.

$2.50

Because Arrow Shirts are Sanforized-shrunk you are guaranteed a permanent fit and perfect comfort for the full life of the shirt. See your nearest Washington Shirt Co. store today.

THE WASHINGTON SHIRT CO.

FURNISHERS TO HIS MAJESTY — The American Citizen

LOOP STORES
Jackson cor. Dearborn
Washington cor. Dearborn
Madison cor. La Salle
Lake cor. Wabash
212 S. Clark, Banker's Bldg.
158 W. Randolph, Burnham Bldg.
Congress cor. Wabash
Washington cor. Wells
C. & N. W. Depot at Madison and Canal

NORTH
Wilson cor. Kenmore
Broadway near Leland
Lincoln cor. Greenview
Howard near Marshfield
Lawrence cor. Kenmore
Clark cor. Berwyn
Wilson cor. Clifton
Orrington cor. Church, Evanston

SOUTH
Halsted near 63rd
63rd cor. Drexel

WEST
Milwaukee cor. Diversey
Milwaukee cor. Cuyler
106 N. Crawford Ave., Hotel Guyon
1138 Lake St., Oak Leaves Bldg.

. to 5:30 P. M.
OTT & Co
n Frocks
ery Grade
Each

rsey Bloomer Frock
$6.50

It has a white pique collar embroidered in French knots, like big sister's. The jersey bloomers to match will be a delight to little girls with acrobatic tastes. In lovely shades of blue, red, and tan. Sizes 6 to 10 years.

ilted Robes
ours of Relaxation
uate a Busy Life
9.75

It is of shining Celanese in the most tempting colors—orchid, peacock blue, and rose. Just to slip into it, after an active day, makes you feel rested. Sizes 8 to 16. $9.75.

Crepe de Chine Pajamas
$6.95

What fun sleeping turns out to be—when you can slumber in a pair of these delectable crepe de chine pajamas—generously trimmed with lace and to be had in the loveliest colors. In pink, peach, Lido, Nile. They tuck in. Sizes 14 and 16 years.

Here's a Hat
That's Sure
Of Itself
$7.50

has a confident casual- about it that makes it istakably the hat for fashion-wise sub-deb. It s interesting tucking de- and is becomingly off-the- In many Fall colors.

ration Shops.

CHINESE REBEL HEAD QUITS; SEE END OF CIVIL WAR

Gen. Yen Puts Fortune in Foreign Bank.

BY JOHN POWELL.
[Chicago Tribune Press Service.]

SHANGHAI, Sept. 18.—Gen. Yen Hsi-shan, the organizer of the rebellion against the Nationalist government who a week ago was elected to the presidency of the opposition government formed at Peiping, today deposited the remains of his fortune in a foreign bank and announced he was retiring from politics. He said that he intends to take a long deferred trip abroad.

Gen. Yen's action, according to reports from Nanking tonight, means the imminent collapse of the northern military coalition against the Nationalist government.

Nanking also issued a report from Mukden claiming that Marshal Chang Hsueh-liang, head of the Manchurian government, had issued a mobilization order for three divisions of troops for the purpose of rushing them to the Tientsin and Peiping areas in order to prevent possible Red uprisings in the event of a sudden withdrawal of Gen. Yen's troops back to their home base in the Shansi province.

It is also reported that Marshal Chang has circulated a telegram advising the cessation of further fighting, advising all factions to permit the government to settle the political situation.

Feng Begins to Retreat.

Gen. Chiang Kai-shek, Nationalist commander who has remained at the front continuously since last May, wired Nanking today that the Christian Gen. Feng Yu-hsiang's rebel forces have begun to retreat across the Yellow river.

The Nationalist government announced an early session of the Kuomintang center committee will be called for the purpose of unscrambling the political situation immediately following the end of the civil war.

Italian Duke Breaks Leg in Boat Race for Mussolini Cup

VENICE, Italy, Sept. 18.—(AP)—The duke of Spoleto, second son of the duke of Aosta, suffered a broken leg today while steering his speedboat, Maria I., in the second international motorboat races here for the Mussolini cup. He was hit by the motor connecting rod, which broke under the strain of a speed approaching 50 miles an hour. The race was won by Count Theo Rossi in the Monte Lera.

BOMBAY POLICE WOUND 200 IN ELECTION RIOT

367 Women and 15 Men Seized in Clash.

BY WILLIAM SHIRER.
[Chicago Tribune Press Service.]

BOMBAY, Sept. 18.—Amid the cracking of police sticks and charges by mounted troops, the government elections passed off here today with followers of Mahatma Gandhi, led by 500 women clad in orange colored garments, making good their boast that they would make the voting a farce.

Their efforts cost them, according to their own admission, 200 injured, including many women. About 50 of the rioters are in hospitals seriously wounded. There were 382 arrests, 367 women and 15 men.

The town hall, where the polling took place, resembled a besieged fortress with armed mounted police and crack Sepoys, armed with sticks, guarding the steps from which they made charge after charge into the huge crowd gathered in the square.

Fourteen hundred persons out of 60,000 registered voters braved the mob's hostile hoots and jeers and were escorted by the police past prostrate women, who begged them not to vote, to the polling booths.

Women picketers formed a solid line in front of the town hall. As fast as they were hauled away in police buses, fresh volunteers sprang up. After the riot and after the polls were closed 50 women, many of them prominent socially, were standing their ground.

It was essentially a women's battle. They never flinched when the mob surged back and forth, beaten by the police, nor did they flinch from the sight of unconscious, bleeding men and women being carried past them on their way to the congress hospital.

But one of the candidates did. Shortly before noon, with the situation becoming uglier every minute, Ram Chandra Bhat, one of the candidates for the Bombay council, withdrew, leaving only three candidates for three posts.

The other candidates then donated $1,800, half for the wounded in the congress hospital and the other half for charity.

Despite Bhat's withdrawal the voting continued until evening, according to law. As the afternoon wore on the crowd increased, blocking traffic for blocks. Most of them wore Gandhi caps. As far as is known not one of the policemen was even scratched. Most of the voters were Parasees and Christians.

MICROBES, ALIVE FOR EONS, FOUND IN PIECE OF COAL

Berkeley, Cal., Sept. 18.—(AP)—Discovery of living, brilliant hued bacteria in Pennsylvania anthracite coal was described to the National Academy of Science here today. The hard coal bacteria appear to have lived for millions of years locked in anthracite masses, possibly ever since the coal was formed.

The creatures were found by Dr. C. B. Lipman of the University of California, while seeking further light on the origins of living bacteria he found more than a year ago in pre-Cambrian rocks, the earth's oldest known rock, usually estimated at more than two hundred million years old.

Microscopic magnification of 2,000 diameters is necessary to see the coal bugs. They are frequently egg shaped, but may be quite elongated, and some of the enlongated forms are brilliantly iridescent.

In a "medium" the bacteria were "cultivated," that is, given the chance to reproduce if they were alive. They did reproduce, Dr. Lipman said, multiplying to millions in a few hours.

Widest Varieties

John M. Smyth Company
Madison EAST OF Halsted

Lowest Prices

OPEN EVERY SATURDAY AND MONDAY NIGHT UNTIL 10 P. M.

"We just adore bridge"

MOST people do enjoy bridge or pinochle or some other form of cards. And besides there is the present day fashion for all the old home games such as checkers and chess and anagrams and backgammon . . . AND ALL THESE require new card table sets.

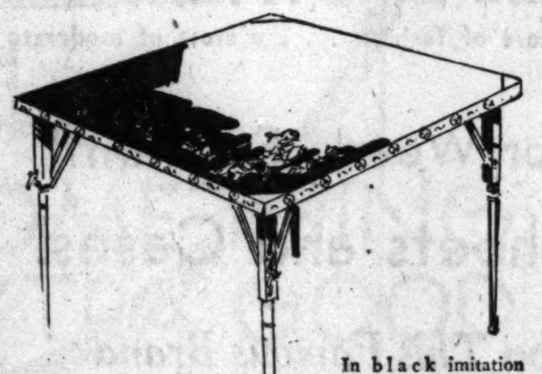

In black imitation leather with hand painted decorations.
$8.75

NO matter who actually wins the game, the hostess always scores high when she seats her guests at one of these attractive, modern, scientifically built card tables (with chairs to fit them that are just exactly the right height and size). They are called Bridge Sets but are used for everything . . . even for serving little light luncheons upon. They fold up and tuck away, chairs and all. They are to be had in an assortment of colors and combinations.

The John M. Smyth Store has the most interesting selection of furniture at Low Prices. By the way, do you know this store and the *joy of shopping here?* Then make our acquaintance now and consider this your introduction.

Red and gold, or green and gold with push-button automatic folding legs.
$7.50
Folding chairs to match the table above, $3.25 ea.

Visit about without a salesman if you prefer. Everything is plainly priced and described.

FREE PARKING
AS LONG AS YOU WISH

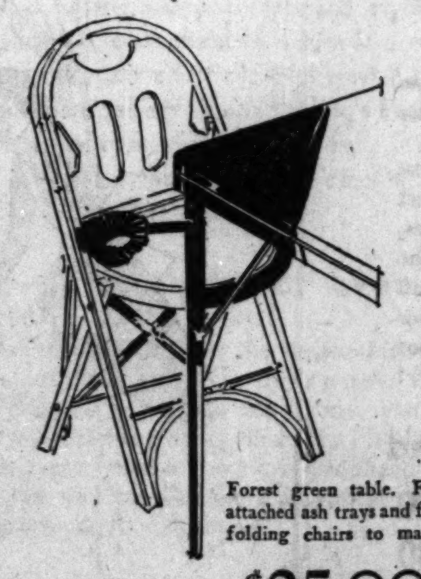

Forest green table. Four attached ash trays and four folding chairs to match.
$35.00

THE HOME IS THE THING. *Have the sort of furniture for your home that you want. Know this large and unusual Store and know that what you want you can have here. Send for our Free Budget Book today.*

THE MEN'S STORE • MONROE *at* WABASH

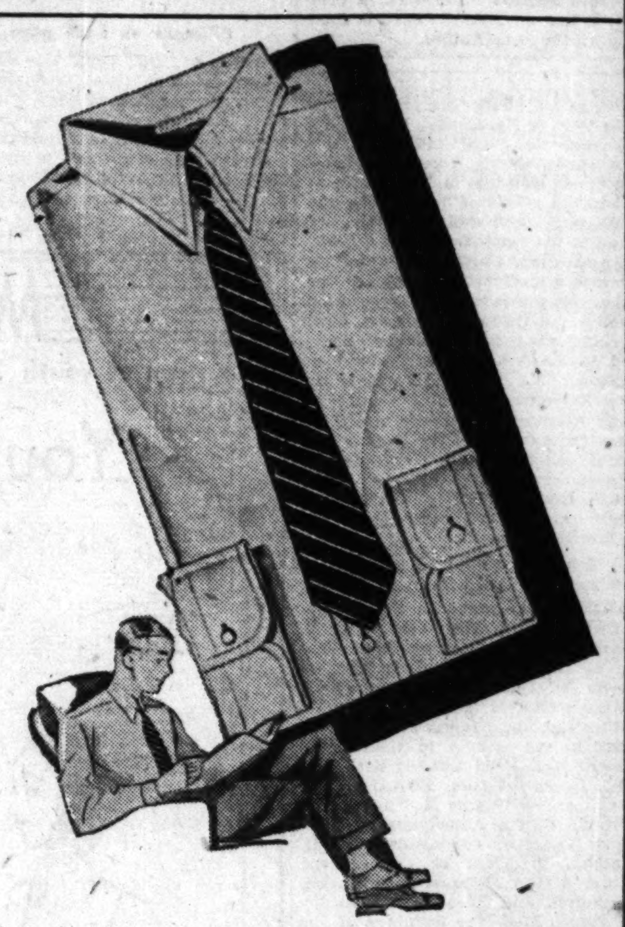

Young Men's
SHIRTS
all collar attached
Specially Priced
$1.95

If you are going away to school or want good looking, smartly tailored shirts for business wear, here's an opportunity for saving that should not be overlooked.

Of white oxford cloth, white or blue broadcloth and blue and tan chambray. Sizes 14 to 16½. Special $1.95.

CARSON PIRIE SCOTT & Co

you can buy a stunning
BLACK PERSIAN LAMB COAT
for as little as
$345

. . . at Miller & Co. These Coats have the extremely tight curl and high lustre that is the unfailing hallmark of quality. Made in our own factory —what more assurance of value is there?

Genuine Mink $950
Cocoa Ermine $600
Russian Fitch $475
Black Caracul $375

"Chicago's Largest Exclusive Furriers"

A Small Deposit Reserves your purchase and a SENSIBLE BUDGET PLAN for those who prefer it.

MILLER & CO. INC.
616 So. Michigan Near Blackstone Hotel
166 No. Michigan Near Randolph St.

THE STORE FOR MEN
MARSHALL FIELD & COMPANY . . .

FIELD-FIFTY

—spells great suit-value for the men of Chicago, at $50

Fifty dollars is a fair price to pay for a Suit of clothes—yet we've packed more value into our Field-Fifty than you'll find in many Suits at higher prices. When you stop to realize that we specify how this Suit will be constructed—and that we plan it, design it and tailor it in our own factory—then you can readily see that you're getting something more than just another ready-for-service Suit.

There is a wide selection of Field-Fifties in both single and double-breasted models and in the new Fall tones of blue and brown. If you're looking for quality at a moderate price — come up today to our

THIRD FLOOR

Yes! Prices Are Lower at all

SEVEN BENSON & RIXON STORES

Our 2-Pants SUITS for Fall 1930 are $5 to $10 Lower than 1929

Our New Price Range

$21-$26
$36-$41

Last Year It Was
$26-$31-$41-$51

All-Weather Topcoats, $21-$26

BENSON & RIXON Co.
Seven Chicago Stores

Subscribe for The Tribune

CHICAGO GIVES COSTE, BELLONTE NOISY WELCOME

Crowds Cheer Flyers at Field and Banquet.

(Continued from first page.)

you)," bellowed one photographer who hasn't forgotten his A. E. F. French. Coste's nose wrinkled up as he laughed at the accent.

"Tres bien (very well)," he shouted back, and stood up to wave at the throng on the balconies. Then he was swallowed up in the scores of handshakes as he leaped lightly to the ground on the far side of the plane.

Girl Kissed by Coste.

Three year old Betty Marie van Gelderen, daughter of Mr. and Mrs. Leon van Gelderen, 2104 Addison street, was the most favored miss of the day. She had only to lift her arms to Coste and call a greeting in his own tongue, when he swept her up and kissed the rapturous little girl. Betty is of Belgian descent and speaks English, French, and Flemish. She had teased for a week to be permitted to welcome the flyers, her mother said.

Shouts of "Vive la France!" resounded as the two flyers appeared from around the plane and were escorted to the microphones on the lawn in front of the hangar, in plain view of the waiting multitude. For the next few moments they were nearly mobbed as they tried to accommodate the men who wanted to photograph them motionless and those who wanted to photograph them for the movies; those who wanted a record of their voices for the talkies, and those who wanted just a few words into a microphone for the radio public.

Given Flower by Women.

Somehow Mrs. Olga Hostetter and Miss Margaret Fitzpatrick, attired in native French costumes, managed to discharge their duty as representatives of the town of Neufchatel, France, and to bestow on Coste and Bellonte a huge basket of red roses, purchased with funds collected in Neufchatel.

Then the guests of honor were hustled through their swarming fans and placed in the vanguard of the automobile procession, which started for the city with a modicum of delay. Motorcycle police headed the procession, which swept through Evanston, down Sheridan road and Michigan boulevard to Jackson boulevard, west on Jackson to La Salle and north to the Hotel Sherman.

City Attorney Saltiel was seated between the aviators in the leading car. Just behind them were Henri Verron, their mechanic; Rene Racover, interpreter; George Witten, manager of their tour, and the French consul, De Fontnouvelle.

Other Officials in Parade.

Others who occupied seats in the cars that participated in the procession were Earl W. Reynolds; Arthur J. Poorman, recently elected state commander of the American Legion; George W. Dixon; Arthur L. Allais, chairman of a joint committee representing eighteen French societies who joined in the tribute to their countrymen; Maj. Reed Landis; Capt. Edward Evers of the United States naval reserve; George B. Foster, vice chairman of the Association of Commerce aviation committee; L. M. Manning, president of the Chicago chapter of the National Aeronautical association, and Frederick J. Ashley and James McGuire, members of the Association of Commerce staff.

DRY LAW DENOUNCED BY A SUPREME COURT JUSTICE IN MICHIGAN

Lansing, Mich., Sept. 18.—[Special.]—Justice Louis H. Fead of the state Supreme court declared today in a constitution week address before the Lansing Kiwanis club that respect for the constitution has been dissipated within the last few years by the eighteenth amendment.

Justice Fead admitted that the eighteenth amendment is openly violated by "good citizens" and that, in principle, it has no place in such a document as the constitution.

RITCHIE NAMED FOR GOVERNOR FOR 4TH TERM

Maryland Democrats Out for Wine and Beer.

(Picture on back page.)

Baltimore, Md., Sept. 18.—(AP)—Gov. Albert C. Ritchie was formally nominated for his fourth term today by the Democratic state convention on a platform which urged return of liquor control to the states and in the meantime modification of the Volstead act to allow manufacture of light wines and beer.

The convention, for the first time since 1923, failed to indorse the Maryland executive for the presidential nomination, at the request of the governor himself.

On the eve of the meeting he made public a letter to Senator Millard E. Tydings, the chairman, in which he said "the proceedings of our convention should not be diverted from the present campaign in this state by any consideration of who our next nominee for the presidency ought to be."

The Republican nominee for governor is Mayor William F. Broening of Baltimore, and the Republican state convention is scheduled for Monday.

Sealed Verdict Returned in Suit of Woman for Balm

A jury in Superior Judge S. Murray Clark's court last night returned a sealed verdict in the suit of Mrs. Marie Benz, 3021 North Ashland avenue, for $50,000 damages for alleged breach of promise against Fred Koenig, 33 years old, a chauffeur, of Des Plaines. Mrs. Benz, 32 years old, a divorcee, testified Koenig proposed marriage on Jan. 18, 1930, and has since refused to see her.

'COVERED WAGON' CARRIES LEGION MEN TO MEETING

(Picture on back page.)

Delegates from San Diego county, Cal., to the American Legion convention in Boston arrived in Chicago yesterday in a motorized covered wagon in which they have crossed the country. They will rest here for a few days before continuing to the convention, which will be held from Oct. 6 to 9.

Upon the delegates' arrival at the city hall they were greeted by Arthur Poorman, Illinois commander of the legion, and Coroner Bundesen, chairman of the reception committee. Commander Joseph Novotny of the Cook county council of the legion and Col. Al Brodie of the Forty and Eight will have charge of showing the visitors about the city. On Sunday they will be guests at the Edward Hines Jr. hospital, where they will attend the dedication of the ex-service women's ward.

MANDEL BROTHERS

a store of youth . . . a store of fashion . . . a store of moderate price*
*Copyrighted

Your Chemise Takes a Tip from the Clock

And Appears in Different Guises for Daytime, Afternoon and Evening

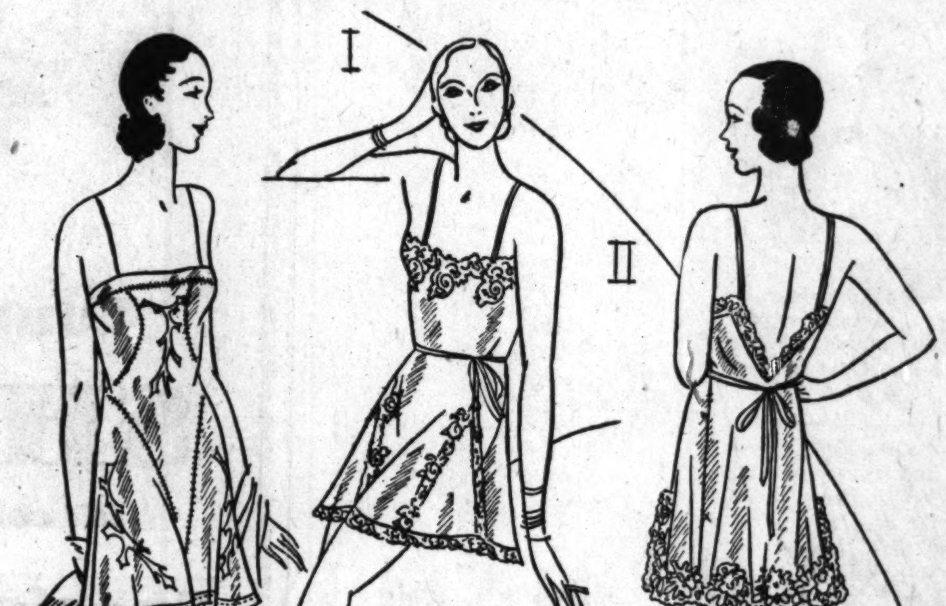

Daytime Frocks Take Them Fitted . . .
Of silk French crepe with point turc motifs, or of crepe satin. Some have low backs—and the price is just
$3.95

Afternoon Frocks Want Lace-trimmed Ones . . .
Of French crepe, lavish with Alencon-type lace, sketched—or of crepe satin in luscious tints. Some have low backs.
$5.00

Evening Gowns Want a Backless Chemise . . .
That fits like a glove. Pure-dye crepe satin Chemise, with Alencon-type lace, above. Of French crepe, too.
$6.95

Flesh—Tearose—Peach—Aqua Blue . . . Sizes 34-44

Mandel's Lingerie—Third Floor—State.

MANDEL BROTHERS

a store of youth . . . a store of fashion . . . a store of moderate price*
*Copyrighted

For Looks! For Wear! For Thrift!
Buy Utica Sheets and Cases!

Save 1/3 Now on This Famous Brand

Double Bed Size Sheets, 81x99 inches, $1.40

Pillow Cases, 45x38½ inches 38c

Just as soft! Just as smooth! Just as long-wearing! In every respect the same fine sheets and cases, popular since 1848. But how the prices have changed! Now you get FOUR sheets for the former price of THREE! Buy plenty for the future while priced so low!

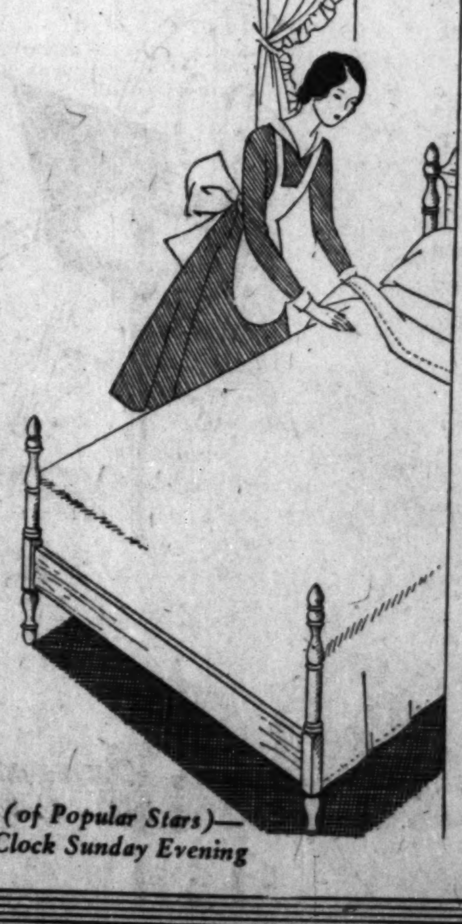

Other Sizes Low Priced
63x 99 inches . . $1.20
72x 99 inches . . $1.30
72x108 inches . . $1.40
81x108 inches . . $1.55
90x108 inches . . $1.70

Mandel's Linens—Second Floor—State.

On the Air—Mandel's Colorful Program (of Popular Stars)—W-G-N at 8 o'Clock Tonight and 7:30 o'Clock Sunday Evening

MARSHALL FIELD & COMPANY

We've doubled our Tub Frock space!

We've made the new fabrics washable

We've kept our popular prices!

today—we open our new Section with

WASHABLE JACQUARD SILK, LIGHTWEIGHT WOOL FROCKS

$14.75
Washable jacquard silk makes a darling peplum dress with bolero and piped button-holes. In all the new Fall colors.

$12.75
It's lightweight wool—the newest 1930 fashion—and it's washable! Bolero, tucked vestee. Black, brown, green and navy.

$13.75
You'll wear this flecked wool crepe dress to town! Silk cuffs, and gay tie! Brown, black, green, wine, blue. Washable.

FIFTH FLOOR, SOUTH, WABASH
ALSO BOTH SUBURBAN STORES

Tobey's Sale of Furniture

Michigan Avenue at Lake Street

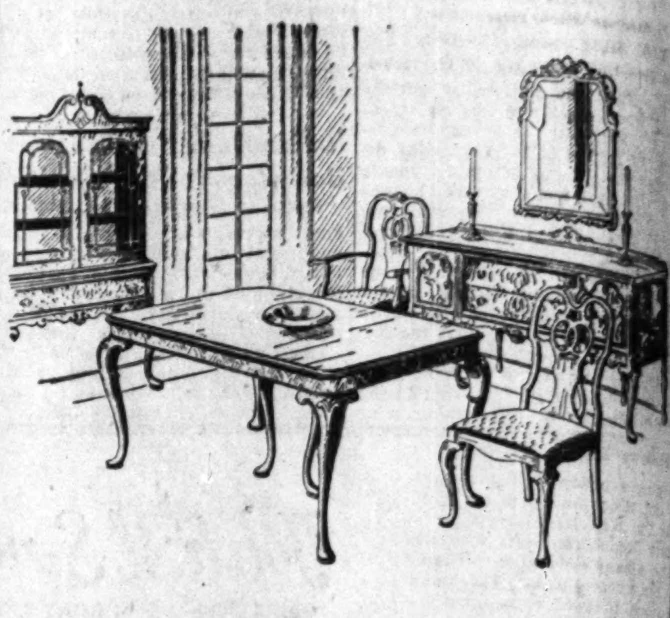

Walnut, 10 Pieces, $375

This dining group has the posts and stretchers of solid walnut enriched with Carpathian elm burl and figured crotch and butt walnut. There is a serving table (not shown), a sideboard, extension table, cabinet, arm chair and five side chairs. Regularly, $625.

Elaborately Carved Mahogany Chair, $195

An exact hand-made copy of what is probably the most famous wing chair in existence. Regularly, $345.

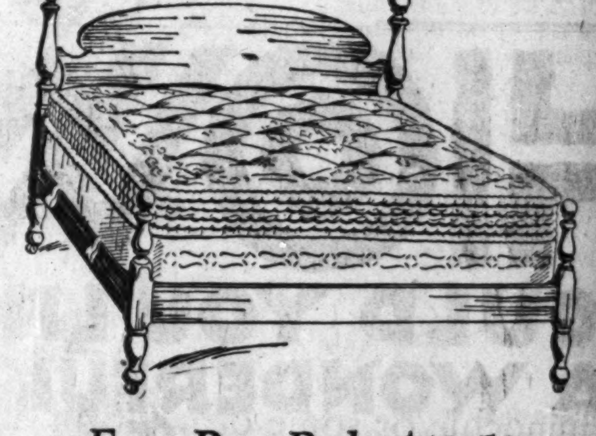

Four Post Beds, $19.50

These beds with mahogany or maple panels.

$40 Mattresses covered in damask are offered by special arrangement with a nationally known maker. Full or single size, $28

Box Springs, hand-tied and covered in damask to match the mattresses, $28

Butterfly Tables, $12.50

A reproduction with a solid maple top. 23 inches high. Regularly $20.

Down Sofas, $175

Beautiful and graceful down cushion sofas in brocatelle. In other covers as low as $140.

Easy Chairs, $35

These comfortable easy chairs in a variety of tapestries.

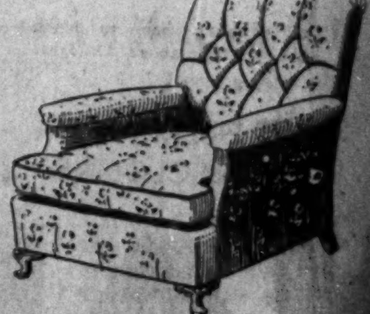

The Tobey Furniture Co.

...s Sale
...iture
...at Lake Street

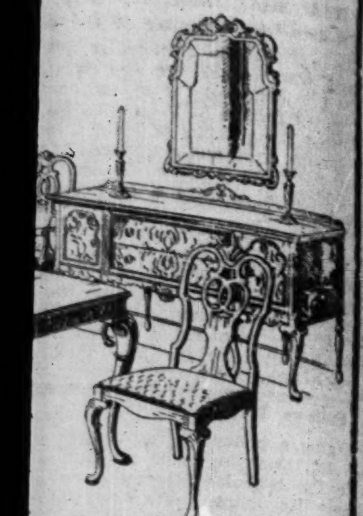

...ieces, $375

...s and stretchers of solid ...an elm burl and figured ... is a serving table (not ...on table, cabinet, arm ...*gularly, $625.*

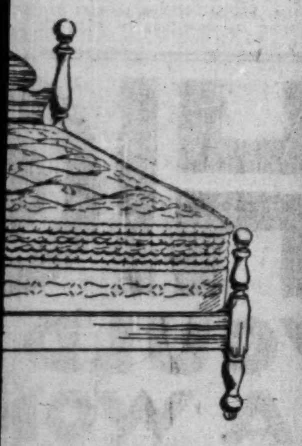

...ds, $19.50
...ogany or maple

...l in damask are ...ngement with a ...r. Full $28

... and covered in $28

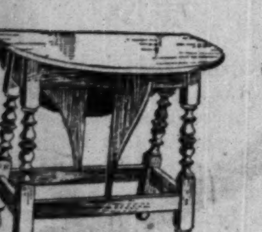

..., $175
...shion sofas in broca-...
...$140.

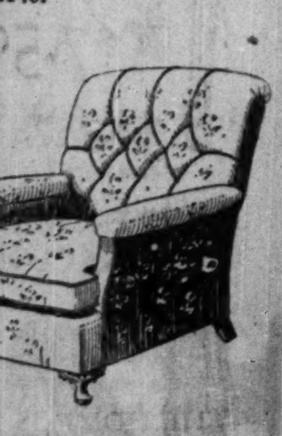

...niture Co.

ANOTHER LEADER URGES G. O. P. TO QUIT PROHIBITION

Col. W. J. Donovan Appeals to N. Y. Republicans.

(Picture on back page.)

New York, Sept. 18.—[Special.]—In his first public utterance on prohibition since the time he began to hold public office, Col. William J. Donovan, former assistant attorney general, campaign supporter and friend of President Hoover, in a speech here today called upon the Republican party to stand boldly for the repeal of the eighteenth amendment.

With his attention plainly centered upon the forthcoming New York state convention of the party, Col. Donovan demanded an end of "evasion." Declaring the time for compromise had passed, he said, "The day has come for the party in this state to take a position that has the dignity, integrity and appeal of an honest conviction."

Follows Tuttle's Avowal.

In urging a policy of "no compromise," Col. Donovan lends his influence to Dr. Nicholas Murray Butler and other Republican wets who will go to the Albany convention prepared to fight for a repeal plank. Col. Donovan's speech followed close upon the statement of United States Attorney Charles H. Tuttle, likely Republican candidate for governor, voicing his opinion in favor of repeal.

Col. Donovan made his speech at a joint meeting of the national affairs committee and the committee on party program and reorganization of the New York Young Republican club at the Lawyers' club.

Drys Still Back Tuttle.

After a series of conferences at state Republican headquarters this afternoon dry leaders of the party said they had under consideration no other name than that of United States Attorney Charles H. Tuttle for the Republican gubernatorial nomination, despite his declaration for a change in the prohibition amendment.

It was admitted that they were ready to accept Mr. Tuttle as the nominee, repeal views and all, if they can strike a compromise with the wet wing which will save the Republican party from going on record for repeal in its platform. Overtures to that end are expected to be made to the wet leaders on the eve of the convention in Albany when it meets there next Thursday, if not before.

$10,000 MOTORBOAT STOLEN.

Irvis Odell, a bond brokerage salesman, of 669 Walden road, Winnetka, yesterday reported to the police and the United States coast guard that his $10,000 motorboat had been stolen from its moorings in Wilmette harbor.

WETS AND DRYS MAKE REPORT ON CAMPAIGN FUNDS

No Expenditures, Says Anti-Saloon League.

Washington, D. C., Sept. 18.—(AP)—Organizations for and against prohibition have reported receipts of $374,810 and expenditures of $431,992 to the clerk of the house during 1930.

Organizations opposed to the eighteenth amendment have, from the records on file, taken in $363,188 and disbursed $425,370. The records show receipts of only $11,621 and expenditures of $9,662 for dry organizations.

Overshadowing all from a fiscal standpoint, are the reports of the Association Against the Prohibition Amendment, of which Pierre S. Dupont, Wilmington, Del., industrialist, is chairman. From Jan. 1 to May 31 the association reported receipts of $332,839 and expenditures of $385,392.

Officials of the association testified before the senate lobby committee this year that the organization spent $427,213 in 1929 and would need more than $1,000,000 to carry on its work in 1930.

The campaign committee of the Anti-Saloon League of America for the period ending Sept. 10 reported receipts of $1,265, with no expenditures.

Records of the leaguee, whose headquarters are at Westerville, O., made public during hearings of the lobby committee, showed collections of $5,553,588 over the last eleven years. F. Scott McBride, the league's superintendent, however, said only about five per cent of its activities were political.

Opponents of the league, including Representative Tinkham of Massachusetts, charged it with failing to report political expenditures, but this was denied.

Only four $100 contributions to the league were reported. They were donated by W. H. Cowles of Spokane, Wash.; R. T. S. Steel, Williamsport, Pa.; Robert Wadrop, Sewickley, Pa., and James H. Matthews, Pittsburgh.

Truck Hits Street Car in Brooklyn; 13 Injured

New York, Sept. 18.—[Special.]—A 5 ton dirt truck crashed into the side of a Manhattan bound Flatbush avenue trolley car today in Brooklyn and injured 13 persons. After first aid treatment all were able to go to their homes. The truck struck the trolley broadside, breaking every window in the car and hurling 50 passengers in a heap. Traffic was blocked for half an hour.

SAVED—
all the Flavor
and 4/5 the Kitchen Labor

COOKED to fine tenderness—with all the savory juices sealed in—Hormel Flavor-Sealed Ham comes ready for final oven-browning. To bake the Half Ham requires but 30 minutes—1/5 the usual time. No boiling, simmering or preliminary cooking. Grilled ham takes but three minutes. Serve cold ham instantly. Hours of kitchen work saved.

An economical way to buy ham. There is no waste—no skin, no bone, no surplus fat; while ordinary ham is frequently 1/4 such waste. Cooking shrinkage of Flavor-Sealed Ham is almost nothing. At leading stores. Geo. A. Hormel & Co., 313 N. Carpenter Street, Chicago. Telephone Monroe 1493.

Flavor-Sealed Foods include:
Chicken (Whole or Half)
Ham (Whole or Half)
Spiced Ham
Chicken a la King
Boneless Chicken
Vacuum-packed Mayonnaise

HORMEL *Flavor-Sealed* HAM
REG. U.S. PAT. OFF.

HOW
WOULD YOU LIKE
A WONDERFUL
FISH DINNER
TODAY?

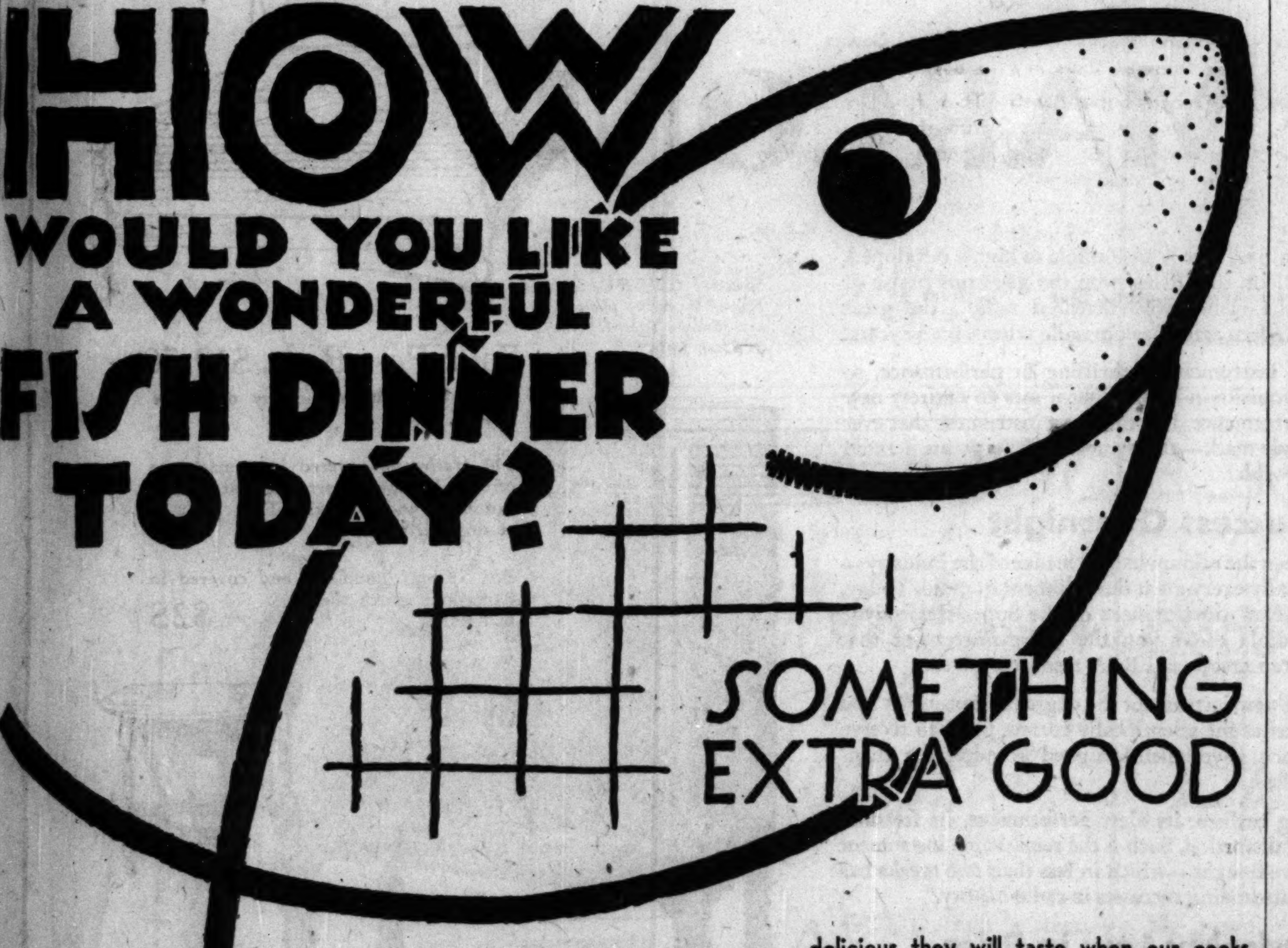

SOMETHING EXTRA GOOD

Harding's are still serving those famous fish from the Boston Fish Pier. They're the finest, most promising looking fish we ever saw. Gosh, they must be tender and sweet. And how delicious they will taste when our cooks, trained in the eastern seaboard style of preparation, cook them to a turn in a number of different and delightful ways. Chicagoans are talking about Harding's Eastern Seaboard Style of preparing fish. Here you may enjoy the kind of fish dinners that are famous in seaboard towns.

Today's the Day to Enjoy Just Wonderful Fish—Noon—Afternoon—or Evening

Our cooks are busy every hour preparing boneless, skinless fillets of Haddock, ready for baking, and carefully preparing many other fish for the fish dinners you will never forget. And remember these are not just ordinary fish. Harding's have a special representative down at the Boston Fish Pier to select the finest of the day's catch. They are dressed and iced, not frozen, and by fast express they come direct to Harding's restaurants, where they are prepared for you the way you like them. Drop in today for a wonderful fish dinner.

SERVED FROM 10:30 A. M. UNTIL CLOSING
21 So. Wabash
131 No. Clark
160 W. Monroe
68 W. Madison
132 W. Van Buren
12 No. Clark

HARDING'S
"JUST WONDERFUL FISH"

WHAT will we men wear this Fall?

None of us will tolerate extravagance this season. We will choose dignified fashions that are sure to stay in good taste almost indefinitely. • • We will select Worsteds, because they wear longer. • • We will want two trousers with every suit, for extra service and convenience. • • We're going to watch our dollars—but that's no reason why we cannot dress as well as we always have. Thousands of men are doing it—at Bond's.

"it needn't be expensive because it's smart and new"!

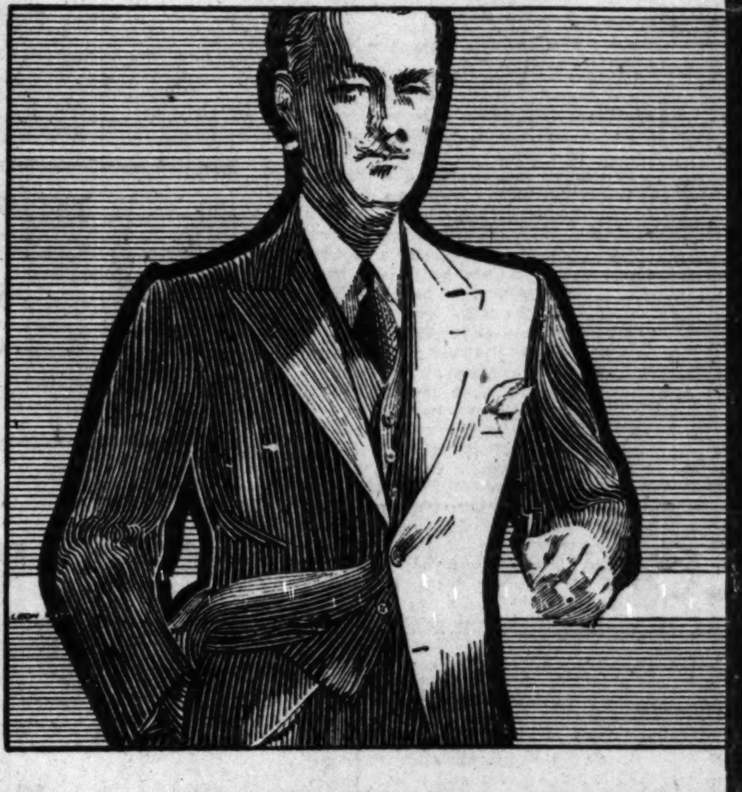

This distinguished new business suit

We all like the "feel" of a well-fitted suit that makes us want to "go places and do things." The vigorous, broad-shouldered lines of this new arrival do that! • • And the double-woven worsteds employed by Bond in tailoring it are sure to keep it "going places" for a long, long time. • • Sparkling Copra Browns, Scotclan Blues and mottled Boulder Grays are new colors that will look well on any man.

with two trousers **$25**

• or this British double-breasted

It takes the custom tailors of Saville Row to build a double-breasted like this one—with that smooth, deep-chested effect tapering to a snug fit over the hips. • • It takes Bond insistence on style perfection to bring over the original model from London—and to faultlessly reproduce it. • • And it takes Bond 26-store volume to present this flattering Fall fashion at such a delightfully low price.

with two trousers **$35**

• and a jaunty Raglan Topcoat!

A "free and easy" thoroughbred, with lots of comfort in those full-cut shoulders and "roomy" back. And with a decidedly military swing to its belted back • • Fleecy Camel's Hairs that are in good taste on "the Avenue" and in good standing on the open road. Tweeds with a pronounced Scotch flavor. At a price pronounced in a class by itself, for such handsome Topcoats.

luxuriously lined **$25**

Use Bond Ten Payment Budget Service

Enjoy the savings of established cash prices, plus the convenience of deferred payments. Pay $10 at purchase, the balance in ten weeks. No extra charges!

BOND CLOTHES
S. W. Cor. Madison & Dearborn Sts.

Park in the Loop After 6 P. M. Shop in Bond's. Open Every Evening Until 9 P. M.

CHAS·A·STEVENS·&·BROS

MADO herself
is adorable
and she looks about 19!

—no wonder her hats
make us YOUNG

With a long, smooth sweep down one side, balanced by a line which rises to the forehead on the other, what could be more youthful than this little French hat of Felt? No one but a young modiste like Mado could frame the face so picturesquely, and yet with so much chic.

The original, $45

Our COPIES $10

MILLINERY—FIFTH FLOOR

Store Hours 9:30 a. m. to 6:00 p. m.

SUBSCRIBE FOR THE CHICAGO TRIBUNE

MAY COMPLETE POSTOFFICE SITE DEAL NEXT WEEK

Hope to Reach Agreement with Rail Officials.

BY ARTHUR CRAWFORD.

[Chicago Tribune Press Service.]

Washington, D. C., Sept. 18.—[Special.]—Government officials held out a slender ray of hope today for a start on the unraveling of the red tape which has enveloped the long delayed Chicago postoffice project.

First Assistant Postmaster General Arch Coleman announced that a conference is to take place with railroad officials next week at which he hopes that negotiations for the purchase of air rights adjacent to the Union station will be completed.

"We hope to reach an agreement with the railroads next week," said Mr. Coleman. "We have two or three tentative sets of plans for the new postoffice and once the site is acquired one of these will be decided upon. We are crowding the Chicago project in every possible way."

Meet Rail Officials Next Week.

Arrangements for the conference of treasury and postoffice officials with railroad representatives are in charge of Ferry K. Heath, assistant secretary of the treasury in charge of public buildings construction. Mr. Heath in testifying before a subcommittee of the house appropriations committee four months ago gave the impression that a price had been about agreed upon. The negotiations had gone sufficiently far, he said, at that time, to make it certain that the price would not exceed $3,600,000.

Even though the air rights are acquired next week it appears the government officials have no idea that actual construction will commence before next spring at the earliest. Regardless of President Hoover's order of last fall to speed up all public construction with a view to relieving the unemployment situation as much as a year and a half will have elapsed from the beginning of the business depression before a contract is let.

When construction starts, if it does start next spring, five years will have gone by since congress vested authority in the treasury department to carry out an extensive public building program. About three and a half years will have elapsed since the treasury completed purchase of the former site, about three years since congress made an initial appropriation for construction, two years and a half since the architects began preparation of plans, and nearly a year since congress approved the change in plans, and the acquisition of air rights.

Chronology of Developments.

The chronology of developments during the four and one-half years that the Chicago postoffice project has been taking form follows:

May, 1926—Public buildings act approved by congress and signed by President Coolidge authorizing treasury department, in collaboration with postoffice department, to spend 150 million for public buildings including, postoffices.

January, 1927—Information submitted to congress by Secretary of the Treasury Mellon and Postmaster General New in a joint report that consideration was being given to the Chicago postoffice project and that a site would be acquired within six months.

December, 1927—Deficiency act approved by congress and President carrying $450,000 to complete acquisition of postoffice site bounded by Canal, Clinton, Harrison, and Polk streets for a total of $4,425,000. Of this amount $1,750,000 had been appropriated nearly a score of years ago and $2,225,000 earlier in 1927.

Coolidge Asks $300,000.

April, 1928—A budget recommendation transmitted to congress by President Coolidge asking for about $300,000 to commence actual construction of Chicago postoffice during the fiscal year 1929, the total cost of the building, exclusive of the site, to be $14,250,000.

October, 1928—Treasury officials announced the employment of the Chicago architectual firm of Graham, Anderson, Probst & White to prepare designs for the postoffice.

October, 1928—Announcement made of removal of "last obstacle" to construction of postoffice by purchase of the part of site held by the Mayer estate and which had been involved in condemnation proceedings, the bulk of the property having been purchased in 1927 from Marshall Field & Co.

Brown Rejects Designs.

September, 1929 — Announcement from treasury officials that designs for the postoffice would be completed by Chicago firm within from 30 to 60 days.

March, 1930—Keyes-Elliott postoffice projects bill enacted by congress and new conferences commenced by treasury and postofficia officials on Chicago postoffice.

April, 1930 — Postmaster General Brown refused to accept designs as submitted by Graham, Anderson, Probst & White and held that the Marshall Field site as approved by his predecessor, Postmaster General New, never should have been selected, and that the postoffice should be built over the railroad tracks near the Union station.

May, 1930—A budget recommendation submitted to congress by President Hoover asking authority for sale of Marshall Field site, purchase of air rights and also of Van Buren parcel post station, now owned by railroads and leased by government, and construction of new postoffice in area bounded by parcel post station and Harrison, Canal and Van Buren streets at a total cost for air rights and buildings of $21,000,000. Of the total $3,600,000 is for air rights and $3,500,000 for the Van Buren parcel post station.

Hoover Signs Deficiency Act.

July, 1930—Deficiency act containing Chicago postoffice authorization as requested enacted by congress and signed by President Hoover.

July, 1930—Assistant Secretary of the Treasury Heath and Fourth Assistant Postmaster General John W. Philp conferred in Chicago with local postoffice officials and architects on plans.

Chicago is not the only city which is having difficulty obtaining a long promised postoffice. Cleveland, which also is to have an air rights postoffice and Kansas City are among those protesting against delays.

New Liner Crosses Pacific in Eleven Days, a Record

YOKOHAMA, Sept. 18.—(AP)—The new Canadian Pacific liner Empress of Japan arrived here today, setting a new record for the run between Honolulu and Yokohama—6 days 19 hours 43 minutes. This lowered the previous record held by the Japanese liner Chichibu Maru by almost 24 hours. The Empress of Japan also established a new record for the Vancouver, B. C., to Yokohama run via Honolulu in 11 days 8 hours 33 minutes.

Italian Ship Springs Leak Off Portugal; Saved by Tug

LIBSON, Sept. 18.—(AP)—The Italian ship Santa Teresa, which wirelessed for help after springing a leak north of Cabo Da Roca, was safely towed into port this evening. A tugboat sent to her assistance brought her into drydock here.

Now
screen-grid and super-heterodyne in one receiver

New RCA RADIOLA
Screen-Grid
Super-Heterodyne

Buy it at
LYON & HEALY
In Your Neighborhood
OPEN EVENINGS

For more than three years, perfect, smooth performance has been delivered by the Graham Straight Eight. The Graham Eight is time-proved in economy and performance.

BIRD-SYKES COMPANY
2215 South Michigan Ave.
CALumet 6060
and ASSOCIATE DEALERS

ADVERTISE IN THE CHICAGO TRIBUNE

WORLD'S LARGEST RCA RADIOLA DEALERS

RADIO ATLAS STORES

The New RCA 1931 Radiola SUPER-HETERODYNE

For radio at its best—for performance that is unequalled—for complete and lasting enjoyment—get a genuine new 1931 RCA RADIOLA—and get it at ATLAS—WORLD'S LARGEST RADIOLA DEALERS. Atlas offers the new 1931 RCA Radiolas on the EASIEST TERMS IN THE CITY. For prompt delivery—for best services—for courteous dealings—for a most liberal trade-in allowance—for safety and satisfaction—get your RCA Radiola from ATLAS.

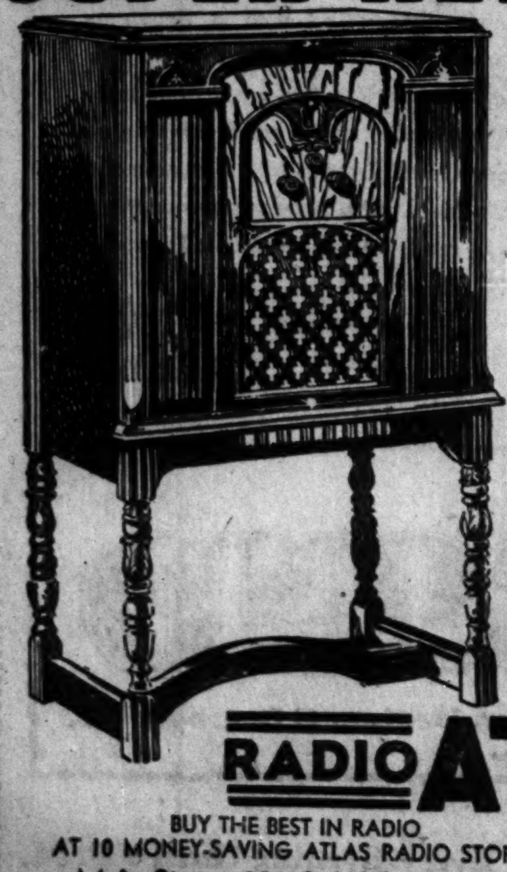

$14.25 DOWN

EASY TERMS

Visit the nearest ATLAS Store—See this amazing new 1931 Radiola—Hear its marvelous tone—clear and lifelike—Test it for extreme sensitivity—Try it for hair-line selectivity—Buy it for 100% satisfaction—and get it at ATLAS.

$142.50
Less Radiotrons
FREE DELIVERY
FREE SERVICE
LIBERAL TRADE-IN ALLOWANCE

RADIO ATLAS STORES

BUY THE BEST IN RADIO
AT 10 MONEY-SAVING ATLAS RADIO STORES
Main Store: 226 S. Wabash Ave.

LOOP.........404 S. State St.	SOUTH SIDE......860 E. 63d St.
LOOP.........532 S. State St.	SOUTH SIDE..6357 S. Halsted St.
LOOP.....226 S. Wabash Ave.	SOUTH SIDE..11250 S. Michigan
NORTH SIDE..3143 Lincoln Ave.	WEST SIDE, 4121 W. Madison St.
N. W. SIDE.3232 Lawrence Ave.	WEST SIDE....3837 W. 26th St.

All Stores Open Until 10:30 Every Evening

Free Trade-in Estimate

I have a.......................... Radio (or Phonograph)—what will you allow me as a TRADE-IN for it on a new 1931 RCA Radiola ☐; Atwater Kent ☐; Bosch ☐; Brunswick ☐; Colonial ☐; Fada ☐; Majestic ☐; Philco ☐; Sparton ☐; Stromberg-Carlson ☐; Zenith ☐. (Place an X after set desired.)

NAME ....

ADDRESS ....

Mail to ATLAS RADIO STORES
600 West Adams St. TR-19-R

NEW RCA RADIOLA
SUPER-HETERODYNE

"Splendid Contribution to the art of radio"

says MARCONI

Now comes a sensational new RCA Radiola so highly developed, so scientifically excellent, that it has won the generous praise of Marconi himself…the genius who invented radio…the great creative mind who has been at the peak in radio science for 36 years!

Here is a musical instrument so thrilling in performance, so superb in tone, so exquisite in beauty that it sets an entirely new standard of radio performance. It is the finest instrument that ever carried the RCA trade-mark—the symbol of the greatest radio organization in the world.

A Success Overnight

RCA has always been the acknowledged leader of the industry—the creator of practically every great development in radio. Today, as the climax of 7 years' development of the Super-Heterodyne principle, RCA Radiola offers you the finest instrument that engineering genius can create and RCA resources perfect.

In this remarkable new instrument the degree of sensitivity and selectivity has been set at the scientifically correct point to receive the full width of each government-assigned broadcasting channel—no more—no less.

Hence its startling realism, its alert performance, its freedom from hum, noise and distortion. Such is the remarkable instrument which thousands have bought—which in less than two weeks has become one of the outstanding successes in radio history.

Remarkably Low in Price

A great part of this immediate nation-wide acceptance is due to the amazing new *value!* Four years ago, a Radiola Super-Heterodyne cost $570. Today, this exquisite model, with all its revolutionary improvements, comes into your home for only $142.50, less Radiotrons.

These may seem to you like sensational statements, but it is so easy for you to prove the facts for yourself. Hear this unusual instrument! See it today! And be sure it carries the RCA trade-mark—your guarantee of satisfaction in the years to come.

Senatore Guglielmo Marconi, famous pioneer in radio, photographed with the new Radiola Super-Heterodyne at his home in Rome, Italy.

NEW RADIOLA SUPER-HETERODYNE model 80 illustrated—with screen-grid, nine tuned circuits, latest electro-dynamic speaker, illuminated precision dial, push-pull amplification, improved "local-distance" switch, no A. C. hum, and beautiful new cabinets by famous designers.

Copyright 1930 Radiola Division, RCA Victor Co., Inc.

"I think the new RCA Radiola Super-Heterodyne represents a great advance in radio reception. The Radio Corporation of America has again made a splendid contribution to the art of radio."

G Marconi

GO TO YOUR RADIOLA DEALER TODAY!
He's a dependable merchant selling the world's most dependable musical instrument—the Radiola.

R. C. A. Radiolas are distributed to the retail trade by

111 North Canal St.
Chicago
Phone: Randolph 4626

E. A. NICHOLAS, Inc.

408 South Columbia St.
South Bend, Ind.
Phone: 38500

R. C. A. Radiolas—Exclusively—R. C. A. Radiotrons

Morning Mouth

Everybody has it . . . Astring-o-sol corrects it

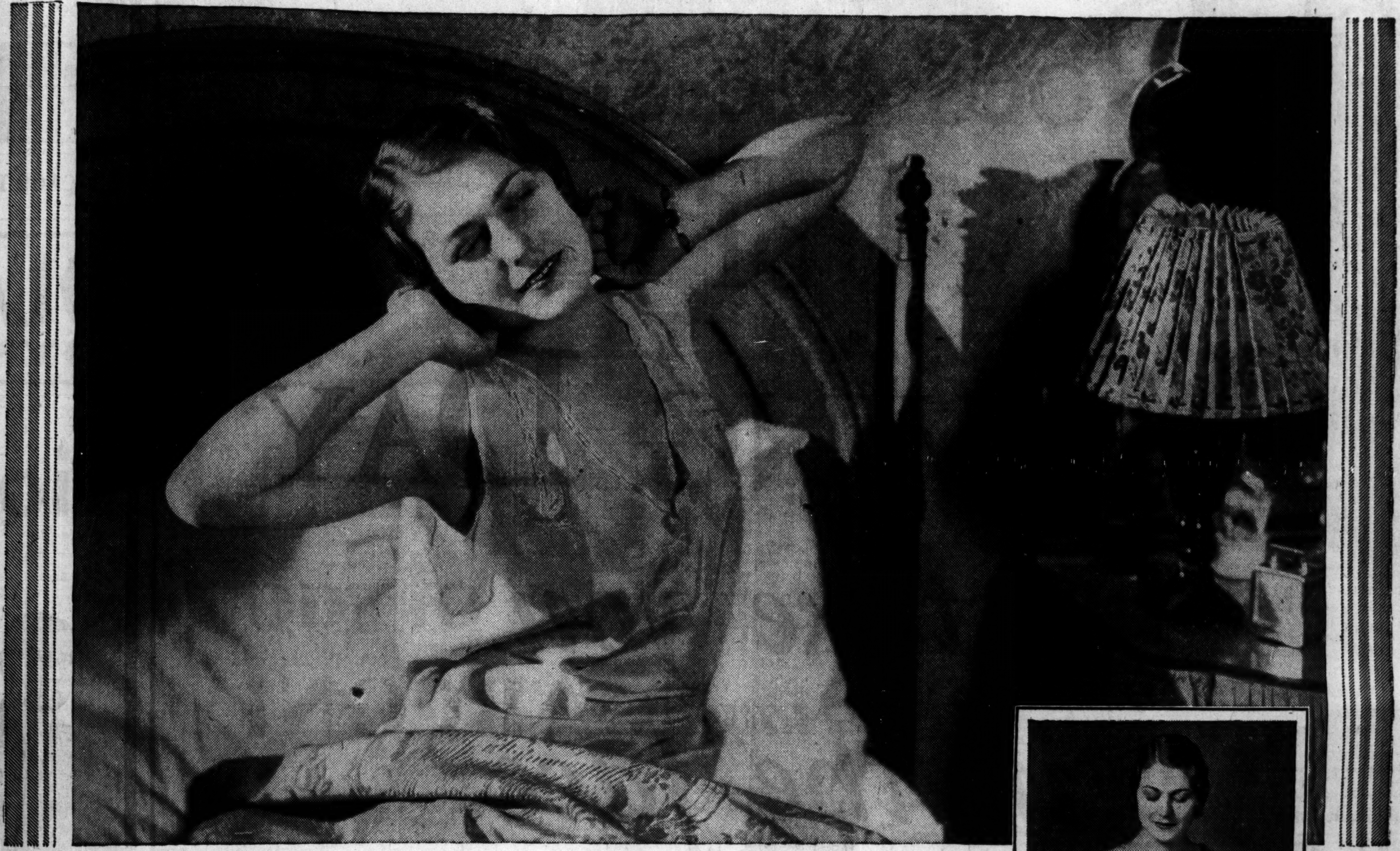

Beauty Is No Exception— Everybody Wakes Up With Morning Mouth . . . But just try Astring-o-sol Once!

This 4-ounce bottle makes 12 full pints of refreshing mouth wash.

A GOOD night's sleep—a big yawn—a healthy stretch—then the joy of starting the day with your throat and mouth fairly tingling with health—for Astring-o-sol corrects Morning Mouth.

Make this delightful half-minute trial when you get up tomorrow morning: Dash a little Astring-o-sol in a quarter-glass of water. Then gargle and swish it through your teeth!

You'll feel like a new person instantly. That brown taste will be gone. Your breath purified. Dry, sluggish throat and mouth refreshed, cooled and stimulated, with new life. Morning Mouth corrected—and in its stead, a happy sense of fitness, cleanness, and well-being.

Astring-o-sol owes its remarkable popularity and effectiveness as a mouth wash and throat gargle to three vital superiorities:

*1. **It does more**—because *concentrated.* (You can use it in any strength required.)

2. **It costs less**—because *concentrated.* (A 4-ounce bottle makes 12 pints of refreshing mouth wash.)

3. **It tastes better**—because *concentrated.* (You can dilute it to your personal taste.)

Astring-o-sol is an Antiseptic and Astringent. It is the arch enemy of those tiny germs that cause so much illness these days.

Dentists everywhere use Astring-o-sol—and prescribe it for their patients. Your druggist has Astring-o-sol in popular-priced large, medium and small sizes.

Try a bottle today. You will wonder how you ever got along without it. For there is nothing so zestful! So concentrated and packed with germ-attacking power! So safe and delightful to use!

FREDERICK STEARNS & COMPANY
Manufacturing Pharmacists—Established 1855
Windsor, Ontario DETROIT, U.S.A. Sydney, Australia

ASTRING-O-SOL

ANTISEPTIC...* CONCENTRATED FOR THREE REASONS

Does the specter of MOVING DAY *stare you in the face?*

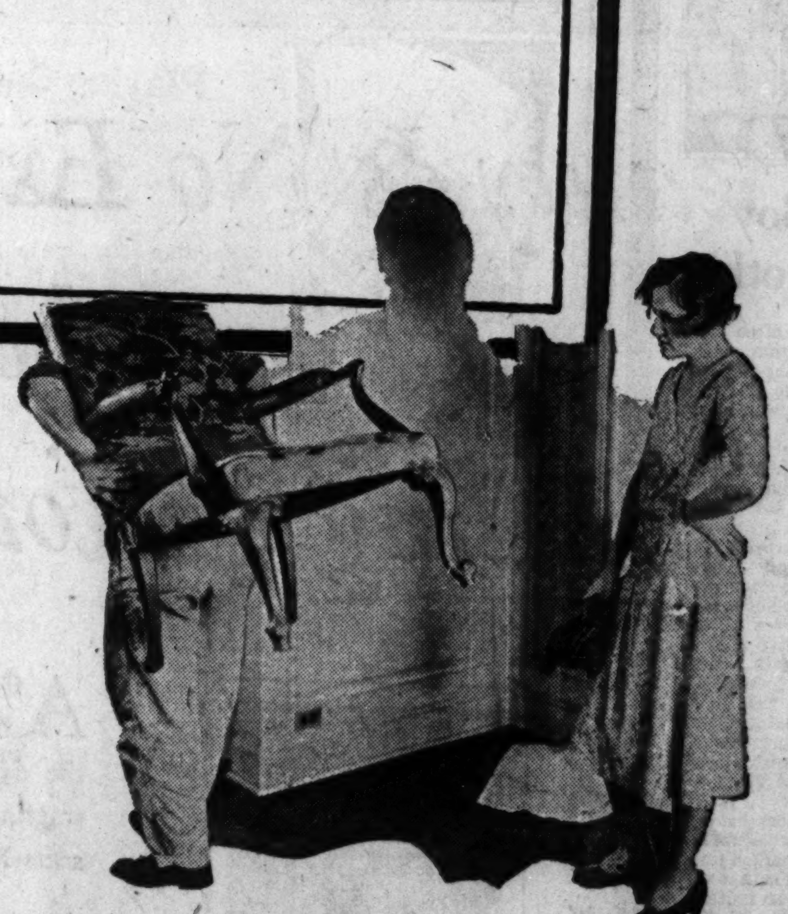

ARE you still unable to find the apartment you want? Are you tired of searching—are you worried about moving day? Settle your mind at once by finding your new home now through Tribune Want Ads!

Hundreds of apartments are still for rent in Chicago! Some of them are exactly what you want. They have cheerful, bright rooms that will make life pleasanter for you, modern decorations and appointments, details that will add to your satisfaction in your new home. Tribune Want Ads can lead you to them now!

Why take a disappointing place in last-minute desperation when Tribune Want Ads make it easy for you to locate apartments like these? Turn back now to the Tribune's complete list! Read the apartment-to-rent columns. Through this quick method, you save tiresome hours usually spent in looking at unsatisfactory places. You avoid the annoying feeling that you may have missed something better. After reading Tribune Want Ads, you can be satisfied that you have reviewed the cream of apartments available in Chicago.

Delay no longer when you can find so easily the home that will suit you! Take pencil and paper, a few minutes of your time, and begin at once to read the columns of Tribune Want Ads, Chicago's rental directory!

AGENTS! OWNERS!

Every day, hundreds of Chicagoans turn back to Tribune Want Ads to pick out a new home. Here's the place to reach your tenants for next year. Tell them about your apartments now by calling *Superior 0100—Adtaker!*

CHICAGO TRIBUNE WANT AD SECTION

NEW GROUPS JOIN FIGHT AGAINST TAX AMENDMENT

Oppose Plan for State Income Levy.

Antagonism to the proposed amendment to the revenue article of the state constitution, opening the way for an income tax and granting the state legislature new power in taxing matters, has assumed definite shape in the last week with numerous organizations joining in the opposition. The proposed amendment is to be voted on at the election on Nov. 4.

Leading the fight against the proposal is the Illinois Manufacturers' association, which has undertaken a speaking tour throughout the state, opposing the adoption of the amendment. The Cook county conventions of both Democratic and Republican parties expressed opposition to the amendment.

Make Tour of State.

Theodore H. Gerlach, president of the Manufacturers' association; David E. Clark, associate counsel, and James L. Donnelly, executive vice president, are on a two weeks' tour of the state, their itinerary including all the industrial cities in each senatorial district.

They are appearing before meetings of business and industrial leaders, charging that the amendment would delegate unlimited authority to the legislature in tax matters and "undoubtedly would result in classified income tax and a tax on intangibles."

They also express opposition on grounds that the amendment would allow the various municipalities and school districts to raise money by special assessments. The Manufacturers' association said a survey of the uses of income taxes in other states indicated that such a tax in Illinois would not accomplish its purpose of relieving real estate from its tax burden.

Farm Group Withholds Support.

The Illinois Agricultural association, representing 75,000 farmers, has announced its intention of withholding support for the proposed amendment on grounds that it is based on improper provisions which would make the taxing system still more burdensome to real estate. Earl Smith, president of the farmers' organization, said his group long had urged an income tax but felt that the one proposed would not meet the proper requirements for aiding the farmer.

The Illinois Chamber of Commerce has completed a state-wide poll of its members concerning the proposed amendment, but the result of the referendum will not be known until the state chamber's board of directors meets next week. Four years ago the chamber voted 3 to 1 against a state income tax.

Illinois Boy Amazes Mother

"My son's stomach was often upset and he suffered a lot from colds," says Mrs. Frank V. Sheets, 4926 W. Division St., Chicago. "He was feverish and his breath was bad. I found he was constipated.

"My mother used California Fig Syrup with us, so I decided to give my boy some. It surely surprised me to see how quickly it stopped his feverishness, cleared his breath and tongue, regulated his bowels; made him a strong and energetic boy again."

The quick, safe way to cleanse and regulate the bowels of bilious, headachy, constipated children is with California Fig Syrup. Give it at the first sign of bad breath, coated tongue, listlessness or feverishness. Every child loves its rich, fruity flavor and it acts without griping or discomfort. Appetite is increased by its use; digestion is assisted; weak stomach and bowels are given tone and strength.

For fifty years, doctors have endorsed this pure vegetable product. The *genuine* is always marked by the word *California*. Look for that when buying or you may get an imitation.

CALIFORNIA FIG SYRUP
LAXATIVE-TONIC *for* CHILDREN

EDUCATIONAL

A Good Job Waiting

Young men keen for a right start and rapid advancement are enrolling in our Executive Secretarial and Business Administration courses.

College Grade and Plan of instruction, exceptional teachers and practical courses in all business subjects.

Visit, write or phone Randolph 1575 for catalog. 16 proven courses. Day or Evening Classes

FALL SEMESTER STARTS SEPT. 22ND

Bryant & Stratton COLLEGE
18 South Michigan Ave., Chicago, Illinois.

50c Tube Peau-Doux Shaving Cream with 1.00 Pkg. Gillette Blades 89c

439 Drug Stores

Walgreen Co.

DRUGS WITH A REPUTATION

Filling Prescriptions Is the Most Important Part of Our Business

50c Dr. West Tooth Brush 39c

Toiletries IN A Sale FRIDAY & SATURDAY

HAIR NEEDS

50c Lucky Tiger Hair Tonic	36c
50c Cocoanut Oil and Egg Shampoo	33c
75c Pinaud's Eau de Quinine	59c
50c Vaseline Hair Tonic	37c
50c Hennafoam Shampoo	37c
1.50 Kolor-Bak	1.19

SHAVING NEEDS

50c Molle Shaving Cream	29c
35c Peau-Doux Shav. Cream	23c
50c Auto Strop Blades, 5's	34c
25c Mennen's Skin Balm and talc	16c
60c Man o' War Shav. Cream	37c
1.25 Pinaud's Vegetal, talc free	84c

POWDERS—TALCS

60c Pompeian Face Powder	34c
50c Djer-Kiss Face Powder	37c
1.50 Manon Lescaut Face Pwd	95c
50c All Purpose Talc	33c
25c Mavis Talc	17c
25c Peau Doux Talc	16c

DEODORANTS—DEPILATORIES

60c Mum deodorant	37c
35c Odorono	24c
60c Neet depilatory	39c
1.00 Delatone Cream	73c
50c Tidy deodorant, pwd., liq., cr	37c
50c Spic deodorant powder	39c

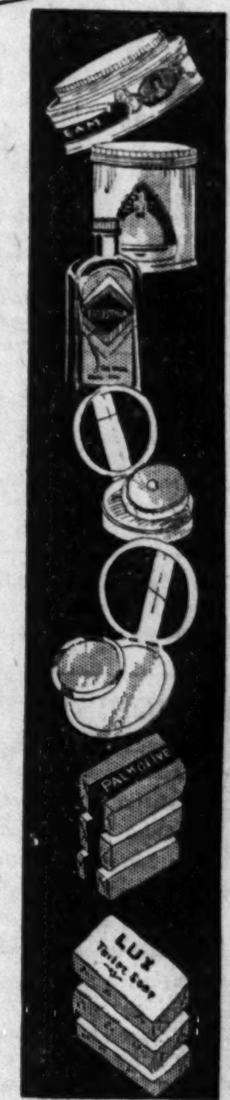

CREAMS—LOTIONS

75c Lady Esther Cream	53c
75c Amelita Theatrical Cold Cream	49c
1.00 Golden Peacock Bleach Cream	69c
Campana Italian Balm	31c
35c Frostilla Lotion	21c
50c Pond's Skin Freshener	33c

ROUGES—COMPACTS

75c Angelus Cream Rouge	53c
60c Dorin Rouge	34c
60c Pompeian Rouge	37c
50c Princess Pat Rouge	39c
50c Amelita Lipstick	42c
1.50 La Peggie Double Compact	1.29

SOAP SPECIALS

10c Lux Soap, 3 bars	22c
10c Cocoa Almond, 3 bars	22c
10c Auditorium Bath, 3 bars	18c
10c Palmolive Soap, 3 bars	19c
10c Jap Rose Soap, 3 bars	23c
15c Sayman's Soap, 3 bars	26c

Noteworthy values featured in four

Favorite Smokes

Buy them by the box—they cost you less

Tom Palmers

2 for 25c Size **5.00** Box of 50 Cigars

ROBERT BURNS *10c Size* Box of 50.... **4.00**

CHANCELLOR *15c Size* Box of 50.... **6.00**

VAN DYCK *2 for 25c Size* Box of 50.... **5.00**

PERFUMES

1.50 Coty, L'Origan, Paris, Chypre, Emeraude and L'Aimant Perf., ½ oz. Bulk **98c**

1.50 Pivers Floramye and Le-Trefle Perf., 1 oz. Bulk **83c**

5.00 D'Orsay Jasmin Perf., 1 oz. orig. **4.79**

Ybry Parfum, Infusion—New—all odeurs, orig. **5.00**

Richard Hudnut's *Regular 2.50* **Le Debut —Double— Compacts 1.50**

Dainty attractively shaped compacts in either gold or silver finishes, beautifully attractive. Powder and rouge in your favorite shades. Neatly packaged.

1.00 Houbigant Violet Ideal and Quelque Fleur Perf., ¼ oz., orig. **89c**

6.00 Corday Femme de Jour Perf., 1 oz. orig. **5.39**

3.00 Caron N'Aimez Qui Moi Perf., ½ oz. Bulk. **2.69**

Chanel Gardenia Perf., ¼ oz. orig. **3.75**

At Our Perfume Shops

Michigan and Jackson (Straus Bldg.) · Clark and Madison (Morrison Hotel) · 10 N. Michigan · State and Randolph (Capitol Bldg.) · State and Washington · 17 E. Washington (Opposite Field's) · State at Monroe · State at Lake · 637 Davis St. (Evanston)

Lower Prices in This Sale of

Remedies

75c Acidine	57c
75c Rubbing Alcohol, pt.	47c
1.25 Absorbine Jr.	89c
25c Epsom Salts (refined), lb.	17c
35c Lapactic Pills	29c
1.00 Ironized Yeast	63c
60c Rem, for Coughs	39c
25c Carter's Little Liver Pills	17c
Nurito, for Rheumatism	93c

Ask for Peau-Doux
Playing Cards
Specially priced at
33c
Regular 50c values. Linen finish with bright, colorful design backs.

Now Try "ORLIS"
Tooth Powder
Entirely New and Different.
23c
Get this large size package of "Orlis" and give it a trial. Whitens and brightens teeth.

Sharpen Your Own Blades
Twinplex Stropper
Fits any Razor Blade.
3.98
Puts a keen, hairline edge on any razor blade. Priced regularly at $5.00.

Hind's Cream	50c Size	**29c**
Vick's Vapo Rub	35c Size,	**21c**
D. & R. Cold Cream	60c Jar	**34c**
Sal Hepatica	30c Size	**21c**
Mineral Oil	Russian, 1.00 Pint	**54c**
Lavoris	1.00 Size	**64c**
Bicycle Playing Cards		**36c**
Woodbury's Soap	25c Bar	**16c**
Ex-Lax	25c Tin	**17c**
Cod Liver Oil	Olafsen Norwegian, pt.	**59c**

Shampoo Cape Given Free!
With 60c Bottle
Mulsified Shampoo
39c
This fine rubber cape affords protection against soiling garments.

A Home Convenience
Jug-Reamer Set
Priced Special at
29c
Reamer fits top of measuring jug. Will hold one quart of fruit juices. Heavy green glass.

Garments Protected in
Mothex Bags
Mothproof—Dustproof
39c
When garments are placed in Mothex Bags you are assured complete moth protection.

CORNS
SAFE INSTANT RELIEF

That's how quick is your relief when you apply Dr. Scholl's Zino-pads. They remove the cause—friction and pressure of shoes—the only safe way to treat Corns. Thin, cushioning, healing. Special Sizes for Callouses, Bunions, Soft Corns between toes. Box **33c**

Dr Scholl's Zino-pads

"MALTED RAISINS"
The Delicious New Health Drink

In powder form "MALTED RAISINS gives children their vital IRON, makes milk more tasty and nourishing without oversweetening. Builds up their red blood supply. Supplies bone-building elements. Rich in Vitamins A, B, and C. Good for adults, too!

½-lb. can, **33c** *1-lb. can,* **63c**

Relieves His Own Mother of Neuritis
She's Out of Bed and on Her Feet Every Day Now

So certain does Nurito banish sciatica, rheumatism, neuralgia, lumbago and neuritis that the head of the syndicate which has purchased this German Specialist's prescription treats his own mother with it. Although 80 years old, she never feels a pain or ache since using it. Many who had despaired of ever getting relief have been overcome with joy after a few doses of Nurito.

93c 1.79

Acquire the "Pick Fount pencil" habit Writes like a lead pencil fills like a fountain pen Makes carbon copies-Original in ink Rules without a blot or smudge **$1**

Varsity Fountain Pens 1.00

Free! A 25c Box Luxor Soap With Purchase of 50c Package **Luxor Face Powder at 50c**

Gainsborough Powder Puffs
One shape, three shades in soft, luxurious velour or wool. Three convenient sizes, each in a dustproof cellophane envelope, 10c and 25c.

Eclipse Fountain Syringe 1.23
2 qt. size. Durable grade rubber. Complete with fittings.

JORO
The TINTED Shampoo Soap

Would you have the slightest tint of Titian in your brown hair—the gloss of the Raven's Wing in Brunette—the exquisite touch of Spun Gold in Blonde hair—or the Yellow Tinge removed from grey to white hair. JORO positively will not Dye nor Bleach the hair in any way, but adds Life, Lustre and Color to the hair as it thoroughly cleanses. One shampoo will convince you. 7 shades.

45c *the cake*

Hot from Paris

Po Go Rouge

Hand-made, blended and packed in France, Po-Go presents a perfect shade for your type. The new Cardinal is the brightest of bright; Vif is daring, too. Saumon is a faint delicate tint for ash blondes. Brique is the popular medium tone, and Ronce is brunette raspberry. Each goes on smooth ly and lasts a long, long time. In a chic Parisian box.

49c

Right reserved to limit quantities.

This Sale at All Chicago Evanston, Oak Park, Racine, Waukegan, Kenosha, Highland Park, Chicago Heights, East Chicago, Michigan City, Rockford, Joliet, Decatur, Beloit, Bloomington, and Danville Stores **Friday and Saturday**

It pays to trade at Walgreen's

YOU'RE ALWAYS WELCOME AT WALGREEN'S

Chicago Daily Tribune
THE WORLD'S GREATEST NEWSPAPER

FOUNDED JUNE 10, 1847

ENTERED AS SECOND CLASS MATTER JUNE 3, 1903, AT THE POSTOFFICE AT CHICAGO, ILL., UNDER ACT OF MARCH 3, 1879.

All unsolicited articles, manuscripts, letters and pictures sent to The Tribune are sent at the owner's risk, and The Tribune company expressly repudiates any liability or responsibility for their safe custody or return.

FRIDAY, SEPTEMBER 19, 1930.

THE TRIBUNE OFFICES.
CHICAGO—TRIBUNE SQUARE.
MILWAUKEE—TITLE GUARANTY BUILDING.
NEW YORK—220 EAST 42D STREET.
WASHINGTON—815 ALBEE BUILDING
BOSTON—718 CHAMBER OF COMMERCE BUILDING.
ATLANTA—1825 RHODES-HAVERTY BUILDING.
LONDON—72-78 FLEET STREET, E. C. 4.
PARIS—1 RUE SCRIBE.
BERLIN—69 UNTER DEN LINDEN.
RIGA—ELIZABETES IELA 15/3.
ROME—GALLERIA COLONNA (SCALA A).
VIENNA—8 ROSENBURSENSTRASSE.
WARSAW—PLAC KRASINSKA 6.
GIBRALTAR—HOTEL CECIL.
PEKING—GRAND HOTEL DES WAGON-LITS.
SHANGHAI—38 AVENUE EDWARD VII.
TOKIO—IMPERIAL HOTEL.
MEXICO CITY—HOTEL REGIS.
PANAMA CANAL—HOTEL TIVOLI.
SPECIAL REPRESENTATION.
SAN FRANCISCO—820 KOHL BUILDING.

THE TRIBUNE'S PLATFORM FOR CHICAGOLAND

1. *Make Chicago the First City in the World.*
2. *Start the Subway.*
3. *Electrify the Railroads.*
4. *Abolish the Smoke Pall.*
5. *Separate Grades of Boulevards and of Through Streets.*
6. *End the Reign of Gangdom.*

"Give me liberty to know, to utter and to argue freely according to my conscience, above all other liberties."
—Milton.

PROHIBITIONISTS DECLINE THE ISSUE.

The Illinois Anti-Saloon league, through its superintendent, George B. Safford, advises supporters of prohibition to ignore the referendum questions in the November election. They are submitted under the public policy act, which was regarded at the time of its passage years ago as an important and valuable process in popular government. The opinion expressed by the voters is not mandatory, but it is legally intended as advisory. It is supposed to indicate to the legislature, the executive government, and the political parties the will of the voters. It can be carelessly used, but there is a safeguard in the conditions upon which a question can be submitted, and when any topic has engaged public attention generally the assumption must be that this is one of the recognized methods of government.

The three prohibition questions of public policy have been given to the voters in accordance with the requirements of the act, the petitions having more than the needed number of signatures. It is not an irresponsible handling of the question. The propositions are not tossed into the election without the countenance of law, but with it. Furthermore, the Republican state party has submitted its policy on prohibition to the outcome of the popular vote. The legislature will be warranted in acting upon the vote. If, on one of the three questions, the majority should be against the state enforcement act, the legislature would be justified in repealing the Illinois prohibition law. One may go further and say that it would be morally bound to do so. The least requirement would be to submit the repeal of the act.

Prohibitionists who decline the issue do so in fear of it. They concede their defeat, but do not intend to accept it. They reject the public policy act because it might work to overthrow them. The country will not find anything new or strange in the determination of the Anti-Saloon league and its supporting organizations to control by minorities when it cannot command majorities. Its policy is dictation and it has no use for a republican form of government the methods of which would stop its moralistic autocracy.

Its purpose is well advertised in advance and its supporters will throw away the public policy ballot at their own risk. Most of them will vote. The claim will be made that they did not. The position taken by the league is recognized by its leaders as weak and faulty. The effort is made to prop it up with the assertion that an honest election cannot be had and that the conscienceless wets will stuff the vote. That is a weaker excuse for a weak attitude. The eminent Dr. Clarence True Wilson is prohibition authority for the virtue of voting two or three times on such questions, and if a zealot could use a shovel he would be as little disturbed in conscience as any wet rascal. The fear of fraud is actually the fear of honest results.

Whatever the prohibitionists seek to represent as to the submission of the questions, the referendum is a legal and responsible process under an act intended for just such purposes and never used before on an issue to which it was more relevant or on which the voters were as well prepared to indicate their will clearly and definitely.

GANGSTER ROUNDUP.

Whatever legal doubts or difficulties may develop, the average law abiding citizen will approve the effort to round up the considerable number of dubious and undesirable characters in this community. He has asked himself often why the authorities existing to protect him and the community from criminal activities permit individuals of notorious character to be at large and little molested. That safeguards of liberty conceived to protect him are protecting the outlaw and known malefactor seems to him a perversion of common sense or a betrayal of duty, which in some cases it is. He does not know the dangers and difficulties involved in the application of law or the force of legal principles and procedures.

But if the layman is not instructed or farseeing in some of his assumptions there is a good deal of pragmatic wisdom in his dissatisfaction with actual conditions, and this should dispose public authority to use all possible initiative and resourcefulness in devising proper and effectual methods of making the law and its administration serve its real ends and avoid evasion. The roundup of notorious characters for investigation and such discipline as the law allows seems to us justifiable and desirable. It should not itself abuse rights, but it should as far as possible explore the possibilities of lawful administration. If guaranties are invaded they must of course be asserted and secured, regardless of person, but they should not be permitted to be perverted to the practical defeat of justice if that can be avoided.

The attempt to apply the vagrancy law to the gangster and vicious ne'er-do-well of the present day seems to us justifiable and commendable. It is for the courts to say whether it is legal. If it is not the laws should be amended to give lawful authority means of dealing with a flagrant evil, as we are confident it can be with full regard for civil rights.

THE FARMERS JOIN THE CHORUS.

The officers and directors of the Illinois Agricultural association have voted against supporting the income tax amendment to the state constitution at the November election. That makes it pretty nearly unanimous. The Republican and Democratic committees in Cook county have joined in expressing the opposition of the wage and salary earners of the cities.

To Cook county the income tax amendment promises just another tax. That is why the two parties are against it. It is intended as an additional tax on the people of Cook county for the benefit of downstate communities. The proof that this diagnosis is correct is found in the nature of the opposition of the agricultural association, which opposes the amendment largely because it does not take enough money out of Cook county for the benefit of the taxpayers elsewhere in the state.

The amendment provides that the legislature by a simple majority vote may take only 15 per cent of the collections from any county for state purposes. Under present rates, the state takes only about 7 per cent of the general property taxes collected in Cook county. The agricultural association is not content with doubling the contribution of Chicago. If that is all that can be wrung from Chicago by this income tax amendment, the association says, downstate had better wait four years and pass an amendment which will not be so tender of the Cook county taxpayers.

The association is commendably frank in stating its objective. It wants to take money out of Cook county to build schools and pay teachers downstate, and we will agree that the schools in many parts of the state lack financial support and are a disgrace. Perhaps there can be no considerable improvement until Chicago taxpayers make a substantial contribution to downstate school districts. How large that contribution might be is indicated by the fact that the schools now eat up nearly 40 per cent of all the general property taxes collected in the state. Schools are the most expensive of all the functions of our local governments. In Chicago the school board's budget is half again as large as the city hall's. If Cook county is to pay a substantial share of the cost of the schools downstate in addition to the cost of its own schools, Cook county taxpayers will be hard hit.

Downstate, which is demanding that contribution from Cook county, has refused to give Cook county its constitutional representation in the legislature. There has been no bolder attempt to force taxation without representation on this continent since 1775.

We do not take the position that Cook county has no responsibility to maintain minimum standards of education in impoverished regions of the state. We say merely that if Cook county is to do so it must not be at the point of a gun.

The agricultural association seems to think that it can obtain approval of another income tax amendment four years hence. The reckoning does not flatter the intelligence of voters and taxpayers in Cook county. They will not support an income tax amendment now or four years hence unless a reapportionment is granted. There can be no state income tax in Illinois without a reapportionment.

SPANISH COLUMBUS.

Columbus, it seems, was Spanish, if the researches of Dr. Luis Ulloa of Peru may be accepted, and his home in Genoa and other domestic scenery attached to the young man who first went west will have to be relabeled. As a pal of Danish corsairs, says Ulloa, Christopher first landed on America years before the well known 1492, and his adventures later, from the feet of Isabel to Watling island, were old stuff to him.

In any case, he started something and as America's first booster he is deserving of attention. He gave the Atlantic ocean a western edge and Europe a subject for conversation that has lasted four hundred years. As the first visiting European to our shores he returned with many stories of the strange folk who lived here. Whether he lectured in America on our bad manners, lack of taste, slang, dollar chasing, nasal tones, and other errors, after the usual custom of European lecturers, is not clear. He probably first observed these qualities, and later lecturers have found it unnecessary to observe anything else since.

As a Spaniard Columbus will have sympathies with old customs still extant along our shores. The tango and the revolution still flourish south of the Rio Grande. Tequila and tortillas still are consumed.

Editorial of the Day

THE SOUTH'S CLOWN SENATORS.
[Richmond (Va.) News Leader.]

Whether, in yesterday's Democratic primaries, the south jumped from the frying pan into the fire obviously depends on one's preference for South Carolina's Blease or Louisiana's Long. In defeating Blease for reëlection, South Carolina has withdrawn from senatorial circulation as arrant a demagogue as any on Capitol hill: Blease, the filibusterer; Blease, the amphibian; Blease, the lynch coddler and convict pardoner; Blease, who declared, "Of course I am opposed to compulsory education; I have never yet heard a common-sense argument in favor of it."

But South Carolina's contribution to the senatorial dignity of the south is offset by Louisiana, whose Democrats have nominated Huey P. Long, "the boy governor." Where Coley Blease is wont to paint his face with chalk and stand on his head to attract attention, Huey Long plays the sword rattling swashbuckler. Huey it was whom a scant majority of state senators barely found not guilty of the house's impeachment charges, which included hiring an assassin to remove a political rival. Huey it was who received the German commander's formal call, clad only in green pajamas. Huey it was who, three days ago, applied the unforgivable epithet to a newspaper reporter, and was promptly smote upon his gubernatorial nose, a l'Aimée McPherson. And it is Huey who soon will be Washington bound as defender of Louisiana's pride and honor.

What political sins were committed by their fathers, that the generation now living below the thirty-fifth parallel should be so grievously afflicted? Why should Washington's bitterest scorn be capsuled into "He behaves like a senator from the south"?

The north and west send fools to the senate, yes; but the deep south has a monopoly of quacks, mountebanks and clowns.

A NEW BRAND.

Officer [to firing squad]—Don't shoot yet. Give 'em time to indorse their cigarets.—Cornell Widow.

How to Keep Well By Dr. W. A. Evans

To the limit of space questions pertaining to hygiene and prevention of diseases will be answered in this column. Personal replies will be made to inquiries under proper limitations when return stamped envelope is inclosed. Dr. Evans will not make diagnosis or prescribe for individual disease.

[Copyright: 1930: By The Chicago Tribune.]

SUNSHINE AND VITAMIN D.

Does exposure to an abundance of sunshine give growing children all the vitamin D they need? Dr. H. C. Sherman, lecturing to the School of Tropical Medicine in Porto Rico, answered this question in the affirmative. That country is so near the equator and the climate is so mild that even growing children are able to get plenty of sunlight in winter and spring. In spite of that, the children of that country are not in a fine state of health on the average. Sherman's opinion is that, while they get enough vitamin D, they do not get enough vitamin A and calcium or lime. He says they have lime poor bodies. Their diet consists largely of rice and beans. They do not get enough milk nor green vegetables. He thinks, somehow or other, a way must be found to increase the per capita use of milk by the children. If enough cows or goats for the purpose cannot be made available the custom of using dried milks and canned milks must be built up.

The second suggestion is that the children be fed more eggs, and particularly egg yellow. The third is that they be taught to eat more vegetables. The vegetables which they need most are those of which we eat the leaf, such as cabbage, greens, and salads. The thin leaved plants are better than those with thick leaves. Those that are green and yellow are better than those that have no colored green. The outer leaves of a cabbage are better than the white ones of the interior of the head. Therefore, preference is given to those members of the cabbage and greens family that do not head up and bleach. Loose lettuce leaves are better than head lettuce. Unbleached celery and asparagus are better than the bleached stalks.

The yellow vegetables rank close to their green relatives. Of less importance, though still worth while, are the sources of other vitamins and minerals.

As has been noted, the Porto Rican diet runs largely to rice and beans. The beans supply the vitamin B, which is lacking in polished rice, but their diet would be more satisfactory if it contained more vitamin B. It is probable that they eat enough fresh fruit to supply their need of vitamin C. It is more likely that there is a considerable need among Porto Rican children for more foods that supply iron and copper, or better protection against sprue, an anemia causing disease.

WORKS BOTH WAYS.

C. D. writes:

Does buttermilk tend to make a person fat or thin? How should it be taken?

REPLY.

Drinking buttermilk may make you fat if you drink enough of it, or if you eat an abundance of other foods. It will make you lose weight if you limit the amount of it you drink, and also lessen your other foods.

CHILDREN AND SUNSTROKE.

Mrs. A. M. writes: Will you kindly let me know if a young child is immune to sunstroke? Is it safe to expose him to the hot summer sun's rays? Is there any danger to unprotected eyes?

REPLY.

Undue exposure to glare and bright sunlight may harm a young child.

SOME ONE SPOOFING.

H. W. writes: Is it possible, by X-ray of the kidneys, to see clear through them and to determine the exact condition of any diseases, etc.?

REPLY.

Somebody thinks this is April first.

CAUSE OF SHINGLES.

H. I. L. writes:

1. What causes shingles?
2. Is it serious?

REPLY.

1. Infection with a virus or with something else.
2. In the sense that shingles is very uncomfortable, it is serious. In addition, there is some evidence that it is somehow akin to chicken pox.

MAY BE SEVERAL THINGS.

Mrs. L. K. M. writes: My boy is 21 years old. His color is a greenish yellow. Do you think this is lack of blood? If so, can I cure him by diet or any other way? His weight is normal and he is otherwise well.

REPLY.

The boy should have a blood examination. He may have chlorosis or anemia, or he may have hookworm or jaundice.

FRIEND OF THE PEOPLE

Letters to this department must be signed with names and addresses of writers.

DRIVER'S LICENSE.

Chicago, Sept. 3.—[Legal Friend of the People.]—Kindly inform me if a cab company has a right to take a driver's license away from him when he leaves their employ? W. W. K.

We see no basis for them to do this, assuming that what you referred to is a public license.

TRIBUNE LAW DEPARTMENT.

PRIVATE BANK ROBBED.

Chicago, Sept. 4.—[Legal Friend of the People.]—I have lived in a hotel apartment sixteen months. Some time back some one came in the front door with a skeleton key, broke open my trunk and took $45.00. Can I hold the company good for the loss? J. N.

No. TRIBUNE LAW DEPARTMENT.

WEED CROP GONE.

Chicago, Sept. 8.—[Friend of the People.]—At the corner of 59th street and Stony Island avenue there is a vacant lot overgrown with weeds which provides a very unsightly as well as dangerous hiding place for footpads. One attempted holdup has taken place and shots exchanged, endangering neighbors, due to the tall weeds. Please have this looked into. E. A. S.

Report is made that weeds have been cut at the northwest corner of 59th street and Stoney Island avenue.

JOSEPH J. BUTLER,
Superintendent of Streets.

PROTECTED AGAINST BANKRUPTCY.

Chicago, Sept. 4.—[Legal Friend of the People.]—If I put a sum of money to be held in trust by a national bank, what assurance is there that they won't go bankrupt? Can they invest money entrusted to them in such a way as they deem necessary? C. H.

1. Government supervision is one protection.
2. You can make any arrangement with them that you choose.

TRIBUNE LAW DEPARTMENT.

A LINE O' TYPE OR TWO

Hew to the Line, let the quips fall where they may.

ECHO.

My mother sometimes tells me
Of a little lovers' rhyme
She used to ask the first white star
She saw at twilight time.

I think of her, a wistful girl,
Who softly bade a star
Impart her fate long since revealed;
How sweet, how faint and far!

ADELAIDE P. LOVE.

PRIMO CARNERA, Italian heavyweight pugilist who stopped a 67 pound lighter opponent in the fourth round, was generously booed by Stadium spectators Wednesday night during and after the bout. Primo's face, as he heard the booing, reflected puzzlement as he glanced questioningly at the referee during the bout and wonderingly at the crowd afterward. Primo plainly did not know why.

The booing, we think, was prompted by the difference in the size of the men, for which, of course, Carnera was not to blame. He did cuff his opponent around in the clinches, which was not necessary. He stopped when the referee ordered. That Gross had no chance against Carnera because of physical disparity caused sympathy for the "under dog," an American characteristic. But those present knew in advance that would be the case.

Carnera, outside the ring, is a remarkably good natured and affable chap. Within the squared arena he is likely always to find the crowd against him because of his tremendous size. He probably never will fully understand why that is so.

CONSTITUTION WEEK.

HTW: This is Constitution week. But why pick a short period for the whole document when a single amendment leaves our constitution weak all the year round? LETTUCE B. GAY.

UNBREAKABLE CHAINS.

Wake-Line: Have you ever stood at the window adjacent to your desk, bound by economic chains stronger than any ever forged of steel, and gazed out of your prison at the traffic maze twenty-odd stories below, and then at the cool gray-blue of the lake, merging distantly with the cooler and grayer sky? And have you wondered why all this must be; why you forged those unbreakable chains about yourself; if there is no escape save the obvious one? Have you? Then perhaps you understand why some individuals leap from their cell windows to the hard pavement far below, and why others (are they braver or more cowardly?) turn back to their tasks with a harsh profane laugh. J. B.

PLENTY OF RUNS.

Harve: At a Greek restaurant I sat next to two baseball fans discussing the present pennant race and baseball in general. During a lull in the debate Mr. Restaurant Man had this to say: "Musta be nize, heet home ron weet foura, fiva mon ona base." SANFORD BURKETT.

A WISH.

That I might love you,
Not as once I did,
With all consuming fire
That deeply sears
The fiber of my heart;
But with compassion,
Knowing that within you dwells
One who cries to be free;
A woman's soul,
Now bound by ties
Of futile custom, prejudice and pride.

That I might loose you
From these bonds
And make you really free;
Make you see that beauty
Is but the fruit of pain;
That love distills itself from hate;
That joy comes only after bleeding hurt;
That sacrifice is but the sowing of the grain
Which, reaping at harvest time,
We store in granaries of delight:
Can we these thing together see,
Then let us love, compassionately.

REGINALD.

GREAT BRITAIN, time honored advocate of the freedom of the seas, again has demonstrated she cannot say it with yachts. At the next naval parley some limitations should be placed on American cup defenders if that old mug ever is to change its habitat.

ART IN PROTEST.

Sir: In the heart of our city, surrounded by the best park system in the world, stands a grimy Greek-line affair. What? It's a building. Why, it's the building which stores all those great masters of painting. It's the building that the celebrated people from all the nations ask for and know. All hobos know it. All pigeons know it. It's the show place of Chicago in the culture of the Arts, and it's the most disreputable building here. Look at the Field museum. Lovely. But the . . . My dear, only a true artist could see the lovely lines under the years of soot. EDDY.

WHAT'S IN A NAME?

Victor W. Croake of Janesville was candidate for coroner of Rock county, Wis.—N. N.

John Bathum is manager of the Jackson Park bathing beach.—M. A. R.

The Rev. Louis A. Parsons is a minister of Hudson, Mass.—M. P. C.

HEATED UP OVER CUP RACE.

Wake-Line: Says I to my friend, "Well, I see Enterprise won again." Says my friend, "Did he? I don't know a thing about horse races." BILL CARR.

A NOISY SUGGESTION.

HTW: Why not call them Tom-Tom courses? That's what they are to neighbors trying to sleep. W. J. H.

This Wake-Line Is Harvey T. Woodruff. ***Conducted by Help! Help!***

ASKED when R. H. L. will return to his own in this column, we are tempted to reply, "When he runs out of gas." Only that might bring the retort, "Haven't you run out of gas yourself?" And just what could we say to that?

SIGNS OF THE TIMES.

While on a Sunday tour along the north shore we noticed a sign reading: "Small Children. 15 Miles Per Hour. Police Order." Which caused us to wonder how fast large children could go. C. J. N.

WHEN THE CAT'S AWAY.

Harve: Wasn't it R. H. L., when given an assignment at Illinois Wesleyan on the marsupial frog of Central America, turned in a report that he couldn't "find a thing about that municipal frog"? NETTIE A. DOWNEY.

Dumbbell Pomes.

Now that the football seas-ON,
Let's leave out common topics,
Cut out long skirts, grand opera,
And wintering in the tropics.

ELGY P.

DO YOU REMEMBER WAY BACK WHEN: **We worked stamped mottoes with yarn on perforated cardboard, the most popular ones entitled "Home, Sweet Home" and "What Is Home Without a Mother"?—Mrs. G. H., Champaign, Ill.**

THE BEGINNING OF THE WINDY SEASON

FROM THE TRIBUNE'S COLUMNS

16 YEARS AGO TODAY

SEPTEMBER 19, 1914.

ON THE BATTLEFRONT, Via Paris.—The five days' battle along the line from Noyon to the Franco-German frontier on the east was continued all day. The fighting has been more furious than ever. The bayonet was used extensively in hand to hand clashes along the River Aisne. As a result of the terrific fighting the Germans were forced to retire about seven miles. The bloody scenes of the battlefield have no retarding effect on either side. The carnage is horrifying.

LONDON.—The correspondent of the Daily Mail sends the following from Paris: "I have just come from Reims, where, from a church tower, I watched the fighting. The Germans are on the ridge of a line of low, wooded hills northeast of Reims. They are occupying the old dismantled forts and are furiously bombarding the town." Reuter's Antwerp correspondent telegraphs: "The Germans today completed the destruction of the town of Termonde [Dendermonde]. The communal offices were bombarded and are in ruins. The church still stands, although damaged. The hospital was spared."

WASHINGTON.—President Wilson will not permit himself or the state department to be used as a catspaw to pull chestnuts out of the fire for the belligerent European nations. He is ready and willing to take any step to bring peace, but he is unwilling to be used by any of the parties to the quarrel as a means to gain an advantage, moral or otherwise, over an adversary.

30 YEARS AGO TODAY

SEPTEMBER 19, 1900.

CHICAGO.—President Harper of the University of Chicago, at the convocation in Studebaker theater, announced a gift of $125,000 from A. C. Bartlett, one of the trustees of the university, for the purpose of building a gymnasium as a memorial to his son, Frank, who died on July 15. Work on the building will begin within a year.

HAZLETON, Pa.—The second day in the miners' strike in the anthracite region closed with the union making gains, but with the advocates of arbitration more determined than ever to effect a settlement. Archbishop Ryan from Philadelphia and Father Ducey from New York came to the mining district to join other Catholic clergymen in their attempts to bring about peace. President Mitchell announced that 118,000 men have quit work.

NEW YORK.—Hatch & Foote, bankers and brokers, 3 Nassau street, in business since 1867, failed, with estimated liabilities of $2,000,000. Daniel B. Hatch, senior member of the firm, issued a surprising statement. He said: "Our failure is due that Mr. Foote has been speculating for his own account and has lost $200,000 of the firm's money. I may be penniless." Mr. Hatch gives the assets at over $2,000,000.

65 YEARS AGO TODAY

SEPTEMBER 19, 1865.

WASHINGTON.—Many of the holders of the confederate cotton loan in England avoided the recent meeting in London, evidently for fear of exposure. A London journal seems to be at a loss to know who the unhappy speculators are. They will be enlightened by the following list of some of the British subjects who invested and the estimate of their losses: Sir Henry De Houghton, Bart., £180,000; Isaac Campbell & Co., £150,000; Thomas Sterling Bigbee, £140,000; the marquis of Bath, £50,000; Joseph Spence, Liverpool, correspondent of Times, £50,000; Lady Georgiana Pine, £20,000, and others, with a total of £898,000. Last March Secretary of State W. H. Seward wrote to Ambassador Charles Francis Adams: "There is no likelihood that any part of that debt will be assumed or recognized by the United States government."

WASHINGTON.—The United States consul at Constantinople, under date of Aug. 14, writes: "It is estimated that the victims of cholera here already number 20,000, the number of deaths in a single day having reached 1,000. It is said that probably 200,000 of the terror stricken inhabitants have left the city." The Barcelona consul writes that the number of deaths there from cholera to Aug. 21 total 215, and that 60,000 persons have fled the city.

VOICE OF THE PEOPLE

Writers should confine themselves to 200 or 300 words. Give full names and addresses. No manuscripts can be returned. Address Voice of the People, The Tribune.

THE MARINE BAND.

Oak Park, Ill., Sept. 17.—Through the courtesy of THE CHICAGO TRIBUNE I was one of the many thousands that enjoyed the concert of the Marine band in the Chicago Stadium last evening. The program was enjoyed immensely and I wish to congratulate you for the great success. MISS HILDA LUEDTKE.

FROM THE 18TH FLOOR.

Chicago, Sept. 17.—Congratulations for giving Chicagoans another musical treat. It was splended. Let me add a footnote and tell how a number of people enjoyed the concert from the 18th floor of the Peoples Gas building. The strains of the music came floating up from the Buckingham fountain and we experienced a genuine thrill when we watched the people arise—thousands, spread out over Grant park—as the stirring notes of the national anthem were being played. JOHN J. MCGRATH.

ILL-MANNERED CHILDREN.

Chicago, Sept. 17.—I attended the concert given yesterday afternoon by the Marine band in the Chicago Stadium. I went for the express purpose of having our son hear an unusual band, but was very much disappointed.

How in the world can any one gain anything from such a program unless quiet is maintained? There were plenty of policemen, but did they try to stop talking or the children from running around? They did not! We sat directly in front of the band, first row balcony, and half the time we couldn't hear the players at all. I had heard the band several years ago, so I knew what they could do if given a chance. To me it seems an insult to bring an organization of that worth to the city and expect them to perform in the midst of such noise. I have never been in a noisier place in my life, unless it was Riverview.

To most of the children it seemed to be a place to go to escape school and had some been so inclined, the noise of the majority made it almost impossible to listen. It is surely true that what people get for nothing they do not appreciate.

We went to hear a wonderful program given by one of the best, if not the finest, bands in existence and the surroundings were those of a circus. Who wants to be bothered with ice cream and candy venders when attending a concert? Why should they keep walking around distracting the attention of those who went to listen? Let people buy their candy in the hall, but don't bring venders into the concert room.

As I said before, the idea was fine, but I hope another time THE TRIBUNE does anything of the sort quiet will be maintained. Otherwise save your money for something else besides giving a concert.

[MRS. A. H.] ETHEL MARIE WARD.

POLICEMEN WHO SELL TICKETS.

Chicago, Sept. 16.—For the last week I have noticed the revival of the old Lincoln park custom, which certainly can be classified with the hijacking business. Every day at North avenue and Dearborn street the police officer stops every third or fourth car, thereby holding up traffic, and urgently requests the driver and passengers of such cars to buy (or donate) for tickets for the Lincoln park police benefit. One is practically forced to buy or give, and several thousand more tickets are sold than the affair can accommodate. Something should be done to stop this business. I have been forced to donate for the last four years, and I'm tired of it. JOSEPH DONAHOE.

CLASSES DISCONTINUED

Chicago, Sept. 7.—A group of students who attended the Sheldon electrical classes last year understand that classes will be discontinued this year due to lack of funds. We feel that a great injustice will be done not only to us but to the other young workingmen who have not had the opportunity to continue their education. We look to the Chicago evening public schools to give us training in electrical engineering. Last year a class of this kind was held at the Sheldon school. The information and knowledge obtained was well worth the time spent. It directly resulted in better positions and an increase in salary for a number of our classmates. J. H.

THE ISSUE.

Chicago, Sept. 9—In your issue of Sept. 9 Mr. S. C. Irving states that in the coming election the people will have a chance to choose between the opinion of party leaders and of Edmund Burke. I disagree with him. He should have stated that the people will have a chance to choose between rule of the Anti-Saloon league or whether they shall rule themselves.

GEORGE A. SCHAEFER.

RACKETS.

Chicago, Sept. 17.—Rackets, yes, big and little. When the hoodlums muscle in on the well filled coffers of a union it is a racket. When capital squeezes into control of a corporation and ousts the personnel and lets them walk the streets for jobs it is finance, not a racket. In either case unwelcome people assume control of the organization. Take your choice but be sure the little fry only are prosecuted.

G. MCGRIDLEY.

SHAMELESS

[Punch (Copyright).]

Mrs. 'Arris (just returned from the seaside): "Believe me, they walk about on the beach there with 'ardly anything on, doing this sun bathing business in broad daylight, too!"

it's no glittering generality.

When we say that you can't beat this shoe for quality or price anywhere in town, it's a straight fact. We prove it when we give you a $7 shoe for $5, when we give you everything that a $7 shoe possesses—style, sturdiness, fit—and a $2 saving. Low Dearborn street rent and the fact that we do the largest men's shoe business in America makes this low price possible.

"The Maurice" of fine black or tan calf in a Fall weight. Money back if you are not satisfied.

$5

HASSEL'S

N. W. Corner Dearborn and Van Buren

OPEN SATURDAY NIGHTS TILL NINE

SUBSCRIBE FOR THE CHICAGO TRIBUNE

CHURCH PILLAR STOLE ORPHANS' FUND, IS CHARGE

Dry Leader in Virginia Is Accused.

Richmond, Va., Sept. 18.—[Special.]—James P. Jones, prominent Methodist layman, dry leader and reformer, was arrested today on a charge of grand larceny. He is charged with having stolen $37,976 of the funds of the Virginia Methodist Conference Orphanage while treasurer of that institution.

Jones formerly was treasurer of the Anti-Saloon league, having been associated with Bishop James Cannon Jr. in the affairs of the dry organization. He has served in the Virginia assembly since 1922, being recognized as the chief spokesman for the moral forces of the state. He is a member of the assembly's committee on moral and social welfare.

Deposits Lead to Arrest.

Jones' arrest was ordered by Commonwealth Attorney Dave Satterfield when an audit of Jones' accounts disclosed that he had deposited $2,635.77 in a South Richmond bank within the last six months to the credit of James P. Jones, treasurer of the building fund of the Decatur Street Methodist church, and that this money was funds of the Methodist orphanage which had been given him in checks made payable to James P. Jones, treasurer of the Methodist orphanage. The Rev. O. F. Gillan, pastor of the Decatur street church, said the church had no building fund.

This disclosure, Satterfield felt, made it imperative for the immediate arrest of Jones.

The case will be laid before the grand jury when it convenes Oct. 6, Satterfield said tonight. Jones is at liberty on $15,000 bond.

Additional Shortage Found.

Jones resigned the treasurership several months ago. It developed today that he was short in his accounts at that time and turned over his books, along with approximately $14,000 which then was supposed to be the amount of his shortage. An audit subsequently disclosed an additional shortage in excess of $23,000. He offered to make settlement of this and his offer was accepted by the board of trustees, but the terms of the settlement were not made public.

When Satterfield decided to take a hand in the matter, a re-audit was ordered and is still in progress. Jones, although he has made no statement as to what became of the money intrusted to him, is generally believed to have lost it by investing it in his business. He succeeded to the treasurership of the Anti-Saloon league following the suicide of his brother, Simon P. Jones, who had held the office for a number of years.

Adds to Controversy.

Jones' arrest lent additional emphasis to a controversy over the affairs of the Anti-Saloon league of Virginia that has been raging in the columns of the Religious Herald, Baptist weekly, of this city, edited by the Rev. Dr. R. H. Pitt. Contributors are in revolt against the present management of the league, which is largely in the hands of Bishop James Cannon and the Rev. David Hepburn.

Proposals to broaden the scope and generally revivify the organization, which has no president and no treasurer and which for years has held no convention, were first advanced in the Herald Aug. 14 in an editorial by Dr. Pitt who for years was a member of the executive committee and one of the most active forces in the league.

The last president was Dr. John P. McConnell, president of the State Teachers' college at East Radenord. He resigned in the fall of 1928 when he decided to support Al Smith for President.

The last treasurer was Jones, the man arrested today.

CAUSE OF 'GINGER JAKE PARALYSIS' LOCATED, U. S. BUREAU CLAIMS

[Chicago Tribune Press Service.]

Washington, D. C., Sept. 18.—[Special.]—Tests upon guinea pigs and other animals have convinced experts of the United States public health service that a phosphoric ester of one of the cresols is the poison which has killed and paralyzed thousands of persons in the so-called "ginger jake" epidemic.

Successful isolation of the deadly compound was announced by the health service today in a statement explaining that it apparently comes from tri-cresyl phosphate, a product used in the manufacture of varnish. Animals forced to drink the compound were said to have become paralyzed exactly like human victims of "ginger jake."

The finding of the health service experts coincided with that of chemists working under Commissioner James M. Doran of the bureau of industrial alcohol, who announced two weeks ago that the poisonous substance was tri-ortho-cresyl. Neither of the analyses confirmed reports that the government itself was responsible for the epidemic through the use of poisonous denaturants.

DEBATE CUTTING ARMY AND NAVY TO SAVE MONEY

Chiefs Work on Hoover's Retrenchment Program.

[Chicago Tribune Press Service.]

Washington, D. C., Sept. 18.—[Special.]—Reduction of the personnel of the army and navy during the balance of the current fiscal year now is under consideration by the war and navy departments as a part of the Hoover retrenchment program. Should this plan be adopted personnel cuts would be effected through curtailment of recruiting rather than by dismissal of soldiers and sailors.

Several other methods of effecting cuts in expenditures in accordance with the President's desire for economy are being considered by Admiral William V. Pratt, chief of naval operations and officers of the war department general staff. One plan suggested would result in reducing the number of ships in commission in the navy. Some thought has been given to laying up submarines and destroyers at once, which under the London naval treaty would be ready for scrapping within the next year or two.

Favors Laying Up Warships.

As matters now stand it is certain that the house appropriations committee will thoroughly explore the possibility of laying up warships.

It is considered probable that the crews of several fighting ships will be reduced before the end of the present fiscal year. As it costs the government $1,000 a year for maintenance of each enlisted man, several hundred thousand dollars could be saved by this method. The navy personnel at present is 84,500, the limit permitted by the 1931 appropriation bill.

Strong Political Pressure.

There are no indications that the navy will make any substantial savings through the closing down of large navy yards or shore stations. A move in this direction was met by such a barrage of political pressure that the navy and White House have maintained silence on this subject for several days.

Secretary of the War Patrick J. Hurley returned to Washington today from his Mississippi inspection trip and immediately took up the problem of effecting economies.

CHILD BURNED TO DEATH.

Macomb, Ill., Sept. 18.—(AP)—Thomas Lyman, 3 year old son of Earl Riding, was fatally burned today when he set fire to papers while playing with matches.

$8.50 Upward

Spectacles or Nose Glasses (Forty Styles)

CALL, see yourself in Eyewear with smartness, simplicity and grace—styles that blend well with modern dress. Examination without charge or obligation until 9 P. M.

SCHULTE

17 W. Madison 133 W. Madison 136 N. State 139 S. State 118 S. Dearb.

ADVERTISE IN THE CHICAGO TRIBUNE

MARSHALL FIELD & COMPANY

The Season's Cleverest Handbag Novelties, $5 —in a special selling beginning today!

They arrived yesterday—they await your selection today. Crisp, new styles—smart, fall shades—copies of some of the outstanding features sponsored by several of the leading French couturiers. Suede, calf and seal are the leathers. Black and brown are the predominant colors. Two-tone prystal and simulated tortoise shell hint at the new mode. The new slide-lock frames from Paris provide one of the season's cleverest novelties. You can well afford several styles to complete your new fall ensembles—because this is a low price, indeed, for such fine quality

FIRST FLOOR..
MIDDLE, WABASH
also in suburban stores

Your Store on Men's Wear Street Jackson at Wabash N. E. Corner . . .

WABASH JACKSON
LYON & HEALY BLDG
N. E. CORNER

The Right Clothes Double Your Confidence

You're Certain They're Right if Selected at Stumpfs

THIS resourceful store shows you suits that express you, in clothes, at your finest. Staunchley suits, by Society Brand. There's strength in their rugged weaves. Distinction in their exclusive patterns. Personality in their perfected style. Integrity in their hidden hand work. Lasting worth in their superb value.

STAUNCHLEY SUITS
$50
Others $40 to $85

Stumpfs

Society Brand Clothes Exclusively
JACKSON AT WABASH, N. E. CORNER

ESTABLISHED 1879

RICHMAN BROTHERS

114-118 S. State Street

For UNIVERSITY AND HIGH SCHOOL WEAR

Suits styled identically like those you'll see worn this fall by the fashion leaders on every big university campus . . . the same fabrics and colors. No organization has better facilities for following the trend of fashion in leading style centers. Few are as well equipped to produce the right styles in clothes that fit well and wear well.

Think, too, how much better you can dress on a modest clothes allowance. Richman manufacturing resources and 58 store sales volume give you clothes of costly appearance and quality at a very low price. A suit and topcoat together will cost only $45.00 . . . no more, perhaps, than you thought of paying for a single suit.

ANY BUSINESS SUIT, TOPCOAT, OVERCOAT OR DRESS SUIT IN EVERY RICHMAN BROTHERS STORE IN THE U. S. IS ALWAYS THE SAME PRICE

ALL $22.50

THE RICHMAN BROTHERS COMPANY

114-118 S. State Street

Opposite the Palmer House

Open Saturday Until 9 P. M.

6400 South Halsted Street - 4011 West Madison Street

3220 Lincoln Avenue

Neighborhood stores open Tuesdays, Thursday and Saturdays Until 10 P. M.

Gary, Indiana, 672-674 Broadway

SUBSCRIBE FOR THE CHICAGO TRIBUNE

WANTS TO MAKE STATE PAY PART ON CITY ROADS

Cleaveland to Work for Legislative Action.

BY HAL FOUST.

Director Cleaveland of the state department of public works yesterday announced he will favor legislation by the next session of the general assembly, authorizing and directing the state to construct and maintain state highways into and through municipalities of all sizes, not excepting Chicago.

The announcement was made on the eve of a meeting of the Illinois Municipal league today in Springfield to draft a bill dividing the 3 cent gasoline tax into three equal parts, 1 cent to the state, 1 cent to the counties and 1 cent to municipalities, letting the counties and the municipalities spend their portion of the fuel excise without state supervision.

Favors More Money for Cities.

"The development of highways in Illinois," said Mr. Cleaveland, "has reached a point where we should turn our first concern from the rural road and devote more effort and money toward improving traffic facilities through villages and cities.

"It will take an act of legislature to enable the state to fill the gaps in the highway system within cities and villages. I believe it is a natural duty of the state to care for through traffic brought into the municipalities over state highways or leaving the cities over state highways. Since local traffic will also use these streets, the state should not bear the entire expense, but should pay a proportion of the total cost of improvements equal to the portion of the street's use that is state highway travel."

Plan Would Help Chicago.

Mr. Cleaveland's plan would permit the state to assume a large portion of the cost of wide boulevards with continuous grade separation from the state highways at the outskirts of Chicago to the heart of the city. Chicago received little benefit from the $160,000,000 road bond issues because the bond issue routes terminated at the city limits.

It has been estimated that under the Illinois Municipal league plan, Chicago would receive $6,000,000 a year. The city administration would be obligated to ward committeemen to give each some street improvements. The state, with $6,000,000 a year, could pay its share of the cost of a superhighway system within Chicago.

ASKS WIDER ROAD

The municipal council of Berwyn has voted to pave its half of Roosevelt road, without widening, for the two and a half miles in the corporate limits, from Lombard avenue to Harlem avenue.

The north half of Roosevelt road from Lombard avenue to Harlem avenue is in Oak Park and this village, through an ordinance passed on Sept. 3, has decided to move back its curbs.

The Chicago Regional Planning association yesterday took steps to persuade Berwyn not to establish a bottle neck on Roosevelt road. Robert Kingery, general manager of the association, wrote to A. D. Trikryl, president of the Roosevelt Road Business Men's association, suggesting a meeting of property owners to try once more to make the pavement uniform throughout.

"This is unfortunate," the letter reads, referring to Berwyn's action, "because the pavement will be unbalanced and eastbound traffic will not have a satisfactory width, and also because the property owners will not have the benefit of state participation in making a real street."

GRANDMA, 72, DROPS HER KNITTING; GOES FOR A 3 MILE SWIM

New Haven, Conn., Sept. 18.—(AP)—A hunt by boat and airplane was launched today for Mrs. Abby Stewart Cooley of Waterbury, Conn., when relatives learned the 72 year old grandmother had dropped her knitting and gone out for a solo swim off Prospect beach.

Just about as hope was being abandoned, an airplane pilot spotted her about three miles out in the sound. He notified the woman's son-in-law, Grove W. Palen, who set out in a motor boat and overtook her in the final half mile of her swim from the beach to Sperry light, a distance roughly of four miles. After demurring at first, Mrs. Cooley accepted the invitation to ride back.

WOMAN DIES OF BURNS.

Mary Wallace, 32 years old, colored, 8930 The Strand, died yesterday of burns received Tuesday when naptha with which she was cleaning clothes ignited her dress.

"BUSINESS TRIP," SAYS MRS. BEERY OF NEVADA STAY

Los Angeles, Cal., Sept. 18.—[Special.]—Mrs. Noah Beery, back from a nine day "vacation" from her husband, during which police of Los Angeles, sheriffs' offices of California and Nevada and federal men sought her, joked about everyhting connected with her departure and reappearance, except the fact her husband had made his misgivings public.

While her husband, a screen star, reversed the situation of the last nine days by going into seclusion while his wife did the talking, Mrs. Beery refused to comment about the fact that she had been in Las Vegas, Nev., with Raymond Wells, whom her husband had once previously punched on a Hollywood street corner.

"Helping Finance Deal."

"Now, that my husband has chosen to make accusations about innocent people, I feel like seeing things through," she said. "My trip to Nevada with Mr. Wells was entirely a business trip, as I am helping finance a deal he is interested in. I drove him straight to Las Vegas in my car. If that's breaking a law, I don't know what any one can do about it."

Mrs. Beery said she would see her attorney about the possibility of applying for divorce in Nevada. She said she left her husband's home about seven months ago for the second time. The first time was about two years ago.

Asked to Return, She Says.

The Beery's son, Noah Beery III., had come to her and told her that her husband wanted her to return to the Beery ranch, Mrs. Beery added, and then said: "I am undecided."

Mrs. Beery is staying at the home of Miss Hattie Brown, a friend.

"Search for Mrs. Beery was not instituted for the purpose of prying into her affairs, but to satisfy her 17 year old son, who was worried as to her whereabouts," Beery said tonight.

Tonight at 6:15

—the Institute will open its GOODMAN THEATRE class in *Practical English and Effective Speech.* Instructor: J. Manley Phelps. Tuition, including mimeographed notes: $17.50. All seats reserved; register at office today.

Dearborn 6410

The Better-English Institute of America

30 N. Michigan Ave., Chicago

MANDEL BROTHERS

a store of youth • a store of fashion • a store of moderate price*

*Copyrighted

The Mol-May Foundation . . .

Moulds Your Figure to Lithe, Young Lines . . .

$12.50

Lace Encrustation on Brassiere top, dresses up the model sketched left. Unboned, but strongly reinforced to mould the figure. $12.50

Smooth, Graceful Contours are the sure result of wearing this boned garment. Of firm batiste and knitted elastic, with jersey bustline. $12.50

Sizes 34 to 44 (Bustline Measurements)

Competent Fitters in Attendance

Mandel's Corsets, Third Floor, Wabash.

Store Hours, 9:30 A. M. to 6:00 P. M.

CHAS·A·STEVENS·&·BROS

Friday and Saturday At This Price!

THE FUR-LINED COAT THAT IS SLIM

This Week $120 Future, $165

A *fur-lined* coat! Yet so slim looking you'd never guess the fact. You must *open* it to see the soft Russian Muskrat pelts. Then you know you have the snug warmth and luxury of a fur-lined coat—without bulkiness! The sleeves are silk lined and interlined!

Sizes 12 to 20

Of Kashmir in Brown, Green, Pirate Blue or Bacchus Red. Beaver collar and cuffs. Also in Brown with Wolf collar and cuffs.

Also in Black with Persian Lamb collar and cuffs, lined in Lock Squirrel. Or Black with Beaver, lined with Lock Squirrel.

COATS—THIRD FLOOR

Konjola

MR. WILLIAM McKAY, 6058 Wentworth Ave., Chicago

—a new medicine for the aged or the infant.

Konjola . . . all its 32 ingredients working together . . . is actually 32 medicines in one. Though powerful and effective in the obstinate ills of the aged, Konjola may be given to the infant. Read the report of Mr. William McKay, 77. Any wonder he is enthusiastic about Konjola? He says:

"Practically all my life, 77, I enjoyed health, but two months ago I began to be bothered by my stomach. I had distress and misery from anything I ate; I had dizzy spells and was so sore I could hardly bear the pressure of my clothing. I tried four different courses of treatment, and all failed. A druggist recommended Konjola, and to make a long story short will say that I took eight bottles of this new medicine. All soreness is gone, my stomach is much better; I have no dizzy spells and am not bothered by gas. I am happy over the results from Konjola."

Buy Konjola at any Drug Store. It Is Sold Everywhere in Chicago.

CARSON PIRIE SCOTT & CO

A Sample Sale!

For the Small But Important "Carriage Trade"

Prices Begin at $6.75 And Go to $86.50

Each carriage, at each price, is an exceptional value. There are—Reed and Fiber Park Strollers, Pullman Carriages and Coaches, including some from abroad. All "1930 models"—and only one "of a kind"—so here's exclusiveness, too. Prices vary with kind! We suggest an early choice.

Ninth Floor, Bridge.

Let's Get This Straight

ABC Automatic Oil Burner

This is the original Rotary Oil Burner and still is the ONLY High Speed Rotary

Our users are satisfied

Call Haymarket 0081

ABC Oil Burner Sales Corp.
120 N. May St., Chicago.
Without obligation, please send booklet on ABC Automatic heat.
Name ....
Address ....
City .... State ....

Mother's Corns Are All Gone

That's what an English girl writes to the makers of Radox—the greatest corrector of common foot ailments the world has ever known.

Millions of mothers in America have corns and bunions and callouses as well as tired, furning, aching feet.

These foot troubles will all go in a week if you will use Radox faithfully for a few nights in succession as directed.

You can get Radox at any real drug store in America. All druggists sell dozens of packages a day—Get a package; follow directions, and if Radox doesn't do as advertised get your money back.

What English Girl Wrote

"Mother suffered for years with very bad corns, but now, after using Radox, has not got a corn, or any sign of a corn at all. She used three tablespoonfuls of Radox in two quarts of hot water (not boiling) so that she could put her feet in with comfort, and soaked the feet for half-an-hour, adding more hot water as the other got a bit cold; after which she found she could pick off pieces of corn quite easily. Now they are gone."

(Miss) G., London, England.
6th Nov., 1929.

Tonight!

scores of people (maybe you) will have ACUTE INDIGESTION. Be safe with Bell-ans on hand.

BELL-ANS FOR INDIGESTION

Subscribe for The Tribune

ROTHERS
a store of moderate price
*Copyrighted

May

Your Figure to
ung Lines . . .

$12.50

ce Encrustation on Bras-
re top, dresses up the
odel sketched left. Un-
ned, but strongly rein-
rced to mould the figure.
$12.50

Floor, Wabash.

ola

cKAY,
, Chicago

2 ingredients
. . is actually
Though pow-
the obstinate
njola may be
Read the re-
n McKay, 77,
enthusiastic
says:

e, 77, I enjoyed health.
began to be bothered
d distress and misery
I had dizzy spells and
rdly bear the pressure
four different courses
ailed. A druggist rec-
d to make a long story
took eight bottles of
d soreness is gone, my
ter; I have no dizzy
hered by gas. I am
from Konjola."

any Drug Store.
here in Chicago.

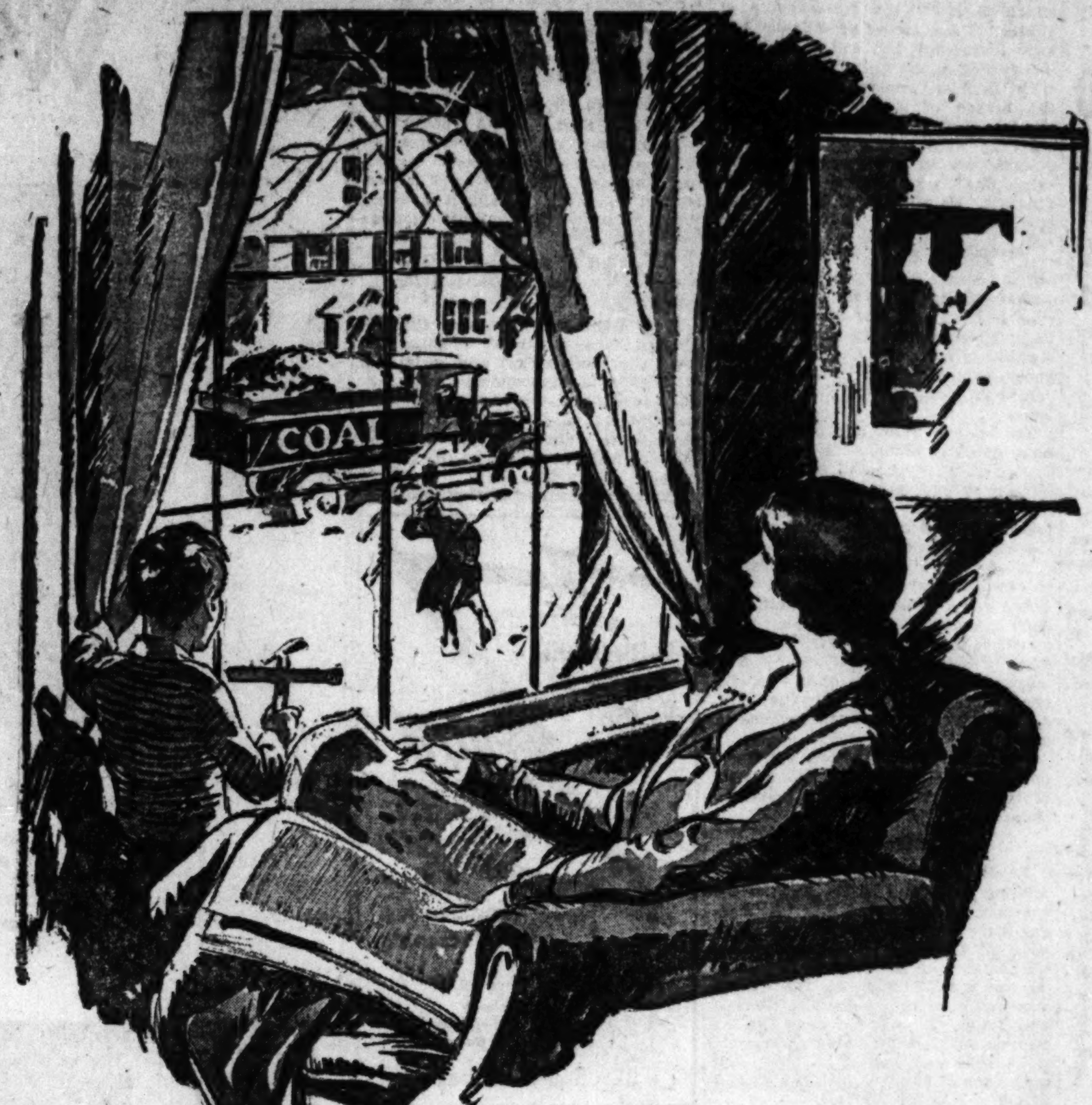

Keeping a million families warm

Just a few calendar pages away is winter; and a million families in Chicago and suburbs must be protected from its icy blasts.

The colossal task with its grave responsibilities has been accepted by two hundred and forty-two Chicago merchants in fuel.

In the undertaking, they have invested fifty-three millions of dollars, employed an army of seven thousand men, amassed a fleet of more than eighteen hundred trucks and wagons.

Yet this is the smallest part of the obligation that these merchants have shouldered.

More important than money or men or equipment is the protection they provide for Chicago families with the *safest* heat money can buy . . . the most *dependable* heat, with no danger of failure even on the coldest days . . . the evenest and quietest of all heat . . . a heat that may have the convenience of automatic temperature control.

The fuel that supplies this heat is coal. These merchants are the members of the Chicago Coal Merchants Association.

The service they have provided the Chicago public includes the sponsoring of laws to insure you full weight and honest grading of coal.

It has been extended to the forming of a credit bureau. By an exchange of credit information and by business-like collection systems, bad debts have been cut to a minimum, making possible lower prices on coke and coal to every honest purchaser who intends to pay for what he buys.

In addition, during the past months, their advertising campaign in the Chicago newspapers has given the first fair facts ever widely published on fuel costs, proving by actual experiences as well as theory that *coal heat costs less*, much less than heat from other fuels.

Now, each member of the Chicago Coal Merchants Association offers all fuel buyers, even to the smallest home in the city or suburbs, an expert engineering service.

He will gladly answer your call to inspect your heating plant. Without charge or obligation he will tell you what repairs or changes or cleaning may be necessary to prepare it for the most efficient operation during the coming winter.

He will recommend the proper grade of coal for your heating plant and your building to assure you the full savings that coal can give you.

Find the name of the merchant nearest you in the list below. Call him today and get in your order for coal while there is yet time to beat the first cold snap. The words in the white triangle of the Association's symbol which he proudly displays on his trucks and in his offices are his pledge to you—Truth . . . Service . . . Full Weight.

CHICAGO COAL MERCHANTS ASSOCIATION

COAL HEAT COSTS LESS

TRUTH · SERVICE · CHICAGO COAL MERCHANTS ASSOCIATION · FULL WEIGHT

▲ ***The Chicago Coal Merchants Association presents weather forecasts every weekday at 12 noon and 7:00 P. M. over WGN*** ▲

FULL WEIGHT

Select your Merchant from these Members of The Chicago Coal Merchants Association

HONEST GRADING

Aberdeen Franklin Coal Co.
Albany Coal Company
Albany Fuel Company
Archer Coal & Material Co.
Arenberg Coal Company
Armitage Coal Company
Atlas Fuel Co.
Auburn Coal & Material Co.
Austin Coal & Coke Co.
Avalon Coal Company
Fred T. Bark
Barr & Collins
Jacob Best Coal Co.
Beverly Fuel Company
John Bigane & Sons
Bishop Hamlin Coal Sales Corporation
Blume Bros. Coal & Supply Company
A. Bobysud & Sons
Bohemian Coal Company
Bos Fuel & Material Co.
Bussing-Hohman Coal Co.
Bunge Bros. Coal Co.
Burnside Coal Company
California Ice & Coal Co.
Callaghan Coal & Mat'l. Co.
Calumet Coal Company
F. E. Carey Coal Company
Carlson Fuel & Supply Co.
F. D. Carpenter Coal Co.
Central Coal Company
Central Coal & Material Co.
Chicago Wood & Coal Co.
Cicero Coal Company
Cicero Fuel & Bldg. Material Company
Circuit Supply Co.
Clark Coal Company
Alf. Clauss
Clyde Coal Company
John P. Collins Fuel Co.
Collins & Wiese
Consumers Company
Cooney Coal Company
Crerar Clinch Coal Co.
Crystal Ice & Coal Co. of LaGrange
Edwin F. Daniels & Co.
Davis Coal & Coke Co.
Dealers & Consumers Coal Co.
Dean-Neuswanger Coal Co.
DeKoker Coal & Mat'l. Co.
Allan M. Dewey
Diamond Coal Company
E. W. Domres & Co.
Downey Coal Company
Chas. H. Dreiske
Druley-O'Brien Company
Dumas Coal Company
John J. Dunn Coal Co.
Eagle Coal & Feed Co.
Eastman Coal Company
Economy Fuel & Mat'l. Co.
Edgewater Coal Company
F. J. Ehrenheim
A. Einfeldt
Eldorado Fuel Co.
Eldridge Coal & Coke Co.
Wm. D. Elmstrom Coal Co.
J. C. Else Coal Co.
Englewood Coal Co.
Eureka Coal & Dock Co.
Evanston Bldg. Mat'l. Co.
Everett Coal & Coke Co.
Excelsior Coal Co.
Farr Bros. Co.
Ferguson Coal Co.
Ferguson Fuel Distbg. Co.
First National Coal Co.
Folk Coal Company
Franzen Coal Co.
W. J. Freckelton
Henry Frerk Sons
Fullerton Fuel & Supply Co.
Galewood Coal Co.
Garden City Coal Co.
Geraghty Coal Co.
Gilmore Coal Company
Grant Works Coal Co.
Greune-Mueller Coal Co.
Grogan Coal Company
Grove Coal Company
Hafer Coal Company
Henry Hafer & Sons Coal Co.
Hargarten Coal & Ice Co.
Hausler Lbr. & Coal Co.
E. L. Hedstrom Coal Co.
John Herrig Coal Co.
John E. Herron Coal Co.
Wm. Hesser & Co.
Hicks & Taylor
Hildebrandt Coal Company
Edward Hines Lumber Co.
Geo. R. Hinners Company
Hirschfeld Brothers
Holdsworth Coal Co.
Holland Coal Company
Home Fuel & Supply Co.
W. G. Hughes Coal Co.
L. T. Huston Coal Co.
Arthur Hutchinson
A. S. Irvine Co.
Olof Jackson & Son
James Coal Company
Jampolis Coal Co.
Jeffers Coal Company
Jefferson Park Coal Co.
Johnson Bros. Coal Co.
Joyce-Hagan Coal Co.
Thomas J. Kane
John B. Kausal Coal Co.
Kedzie Coal Company
Keelin Bros. & Co.
E. A. Keller & Sons
Geo. F. Keller
C. W. Koehler & Son
L & L Coal Company
Lake Shore Fuel Co.
D. F. Larkin & Sons
Lauterbach Coal & Ice Co.
Lawndale Coal Company
Geo. Lill Coal Co.
Lord Lumber Company
Lorr Bros. Coal Co.
H. N. Lund Coal Co.
Lutgert Bros.
Frank M. McCarthy Coal Co.
McDonald & Rothstein
D. E. McMillan Coal Co.
Frank J. McNichols Coal Co.
E. J. McQuaid
C. K. Madderom Company
Madison Fuel & Supply Co.
Marquette Coal & Mining Co.
Marriott Coal Company
Martens Brothers
Thomas Martin
Mayfair Coal Company
Maywood Coal Company
J. B. Meiner & Sons, Inc.
Methe-Wolf Company
Metropolitan Ice & Coal Co.
Meyer Coal & Material Co.
Miller & Banker
Mogg Coal & Coke Co.
H. J. Mohr & Sons
C. M. Moline
Monarch Coal & Supply Co.
Mont Clare Coal Co.
Ed. Montgomery, Inc.
Morton Park Coal Co.
Thos. Moulding Brick Co.
Municipal Coal Company
Nelson Coal Company
Nerad Bros. Coal Co.
New City Coal Company
Nichols Coal Company
Norris-Ward Coal Co.
North Shore Coal Co.
Novak Bros. Coal Co.
Oberheide Coal Company
Oetting Ice & Coal Co.
M. Ohlsen Coal Co.
O'Keefe Bros. Co.
C. G. Osterberg & Son
Peoples Fuel & Supply Co.
J. W. Petersen Coal Co.
C. F. Peterson Coal Co.
Polonia Coal Company
Public Coal Company
Pulaski Coal Co.
Reading Coal Company
Ready Coal & Const. Co.
Reiner Coal Company
Republic Coal & Coke Co.
Ridge Fuel & Supply Co.
Ridgeland Coal & Ice Co.
F. M. Robinson Coal Co.
Milton E. Robinson Coal Co.
W. L. Robinson Coal Co.
Roosevelt Coal Co.
C. O. Rosengren
Royal Fuel Company
Rutter Coal Company
Ryan-Foley Company
Walter H. Schenk Co.
Schiele Coal Company
Schiele-Lawler Coal Co.
Estate of Albert Schiewe
Silver Creek Coal Co.
South Chicago Coal & Dock Co.
South End Supply Co.
South Shore Coal & Ice Co.
South-West Coal & Material Co.
G. A. Speidel & Son
Spencer Bros. Company
Steele-Hoerber Coal Co.
Stickney Coal Co.
A. L. Strachan & Son
Suburban Coal & Supply Co.
Suburban Ice and Fuel Co.
J. M. Sweeney Coal Co.
Tabor Coal & Supply Co.
Frank H. Teeman
Templeton Lime Co.
F. C. Teuber Coal Co.
T. M. Tobin Company
August J. Triebull
Union Coal, Lime & Cement Co.
B. Van der Meer & Sons Co., Inc.
Van Der Wagen Bros.
The Vilija Company
Wm. C. Waddell
Wallace Bldg. Supply Co.
J. J. Wallace Coal Co.
Waller Coal Co.
Wasson-Pocahontas Coal Co.
Weber & Son
West Chicago Coal Co.
Western Fuel Company
West Town Coal Company
White Eagle Coal Co.
S. P. Widell
Wilcox Company
Windsor Park Coal Co.
L. H. Winkelman
Wisconsin Lime & Cement Co.
Geo. C. Wolff Coal Co.
Wollenberg Coal Co.
Wright & Company
Yards Coal Company
Zipf Bros. Coal Co.

Vigorous Hair

Keeping your hair—and keeping it glossy and full of life—is largely a matter of keeping the scalp *really clean.* That's why you need a pure glycerin soap for your shampoo—why Jap Rose is so delightfully efficient. Its bubbly, silken lather cleanses the pores to the very depths, leaves the scalp tingling with new life and health. Its quick, clean lather rinses out like a flash. 10c, all dealers.

KIRK'S JAP ROSE SOAP

RESORTS AND TRAVEL

MASSACHUSETTS.

"Scenic Berkshire Hills"
GATEWAY TO ALL NEW ENGLAND
ENTER OR LEAVE BY THIS ROUTE
FOR INFORMATION WRITE
Berkshire Hills Conference
Pittsfield, Mass.

Subscribe for The Tribune

THREAT OF SUIT BY WOMAN TOLD TO CRATER JURY

$100,000 Action Proposed, Witness Says.

BY TOM PETTEY.

[Chicago Tribune Press Service.]

New York, Sept. 18.—[Special.]—Just as Broadway began to whisper knowingly "there ain't no justice," enough new light to flood a landing field was thrown on the strange case of the jurist, Joseph Force Crater, who either quit his robe for the open road or was "taken for a ride." If the new light that appeared today is not shedding a deceptive glow, Judge Crater had a very good reason for vanishing in a fog of conflicting rumors one afternoon about six weeks ago. A woman had threatened to sue him.

The latest "woman in the case" was revealed to the grand jury investigating the disappearance of the Supreme court justice by Dr. Samuel Buchler, a lawyer. Dr. Buchler, former deputy attorney general, told his story after an unnamed woman in Chicago had written to a newspaper here stating that "Mrs. Crater knows that the judge is in the west; that his departure from New York was preceded by a tremendous domestic quarrel which almost shook the roof of their 5th avenue apartment."

Report Quarrel Over "Scanty."

The quarrel, according to the Chicago informant, was about the "cash that he (Crater) had to take from the bank to justify the whims of a 'scanty' who threatened scandals." The letter writer stated that Mrs. Crater, Capt. Taylor Phillips, a former law partner of Senator Robert F. Wagner, and Dr. Samuel Buckler (Buchler) knew the whereabouts of Crater. Those named have denied any such knowledge, but will be called to testify before the grand jury.

Dr. Buchler, who was asked to take the breach of promise suit against Justice Crater, testified today. He said the woman was an "American Jewess' who gave her name as "Lorraine Fay' 'and wanted to sue for $100,000. He put her off, he said, and she never came back to his office.

Mayor Walker Breaks Silence.

The judicial ranks of this city, pink with shame at the notoriety the Crater case has brought and already up to their knees in the Magistrate court scandals, suffered another severe shock this afternoon when Mayor James J. Walker broke the great silence.

The mayor quite unexpectedly denounced corruption in the courts and in the city government and pledged himself to oust any official—no matter how eminent he may be—who is found to have had so much as his toe in the muck.

Mayor Walker also took occasion to express great sympathy with "our sister city, Chicago, which attained such notoriety that people were afraid to go there and buy, and business consequently suffered." The mayor said he did not want this city similarly "maligned and the merchants financially harmed because of it.

"If there is one rotten officer or one thousand in the city, let's get rid of them whoever they are," averred the mayor.

Woman Wanted to Sue.

Returning to the mystery of the missing judge and to Dr. Buchler for a report on "Lorraine Fay" it is revealed the woman appeared in Buchler's office the day before Justice Crater disappeared last Aug. 6. Dr. Buchler was quoted as saying the woman was well dressed and liberally adorned with jewels. He said she gave him the impression of being vulgar. She told the lawyer she wanted to bring suit for breach of promise against a "great big judge—Judge Crater."

Dr. Buchler said he did not take her at all seriously because he "knew Justice Crater and would not have considered taking the suit." Nevertheless, when the woman said she had "letters" from the justice, the lawyer declares he told her to "drop around the next day," which, he says, she never did.

PARIS KEEPS EYE ON BERLIN; FILLS MILITARY CHEST

[Chicago Tribune Press Service.]

PARIS, Sept. 18.—A policy of "watchful waiting" will be maintained by the French government regarding Germany, THE TRIBUNE understands, following a cabinet meeting today at which the German elections were discussed.

The result of the conference is not expected to change France's foreign policy.

It is significant, however, that although today's cabinet meeting cut down the total budget appropriations $11,730,000, the appropriations for military expenses totaling $488,000,000 were increased $28,347,500. The appropriation is nearly one-fourth of the total budget, which is about $2,004,000,000.

In-Disputably in a Class By Itself

ZENITH AUTOMATIC RADIO

New Engineering Developments

Terms as Low as $2 Weekly

WURLITZER
329 South Wabash

RESORTS AND TRAVEL

MICHIGAN.

GOODRICH STEAMSHIPS
Overnight Service to West Michigan
LOW FARES. DOCKS: NAVY PIER

FOR YOU A ROSE IN PORTLAND GROWS

The Portland Rose

A TRIUMPH IN TRAIN COMFORT

has made its bow to enthusiastic thousands

Far exceeding our most optimistic expectations, the citizens of Chicago came in crowds to inspect the Portland Rose . . . the train that has written a new page in transportation history. It was gratifying to see the wholehearted approval of this train that was created and named for the "City of Roses."

Now in daily service between Chicago, Omaha and Portland

Its rose decorated interior reveals the glory of the great Pacific Northwest.

The beauty of this region is interpreted in the charm of the Portland Rose interior, wherein the loveliness of the rose is depicted in design and color . . . its prosperity is evidenced in the luxury of the equipment from end to end of this distinctive train . . . its hospitality is revealed in the welcoming smiles of attendants, in the cheerful atmosphere throughout the train.

No doubt about it, you are due for a new travel sensation when you board this "triumph in train comfort" for Omaha, Portland and the Pacific Northwest. The only through train between Chicago and Portland—and *no extra fare.* This train is a definite improvement in our great fleet of trains to Omaha and the Pacific Coast.

"Portland Club" observation-lounge car, barber, bath, valet, maid, soda fountain, and radio.

Lv. Chicago	9:15 p. m.
Ar. Omaha	9:00 a. m.
Ar. Portland	8:00 a. m.

Continental Limited

Lv. Chicago	11:20 p. m.
Ar. Omaha	12:25 p. m.
Ar. Portland	5:30 p. m.

For fares and reservations call, phone or write

CHICAGO & NORTH WESTERN, H. G. Van Winkle, 148 South Clark Street, Phone Dearborn 2121 — or — UNION PACIFIC, Geo. R. Lemmer, 6 South La Salle Street, Phone Randolph 0141

Chicago, Ill.

THE OVERLAND ROUTE

Chicago & NorthWestern Union Pacific

We like this Quick-Action ELECTRIC PARKING

say Men from the

STOCK EXCHANGE *to the* STANDARD OIL BUILDING...

Parking is pleasant at these two electric garages. You merely drive in, lock your car and leave it in one of six entrance lanes. Electricity parks it, quickly, safely, untouched by human hands.

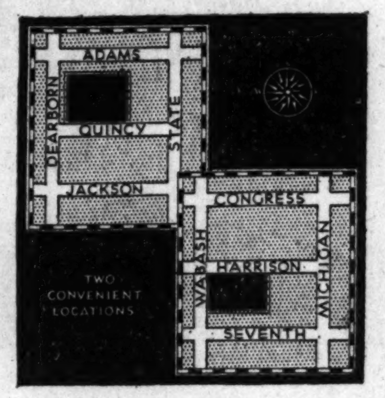

Note the convenient locations of these two unique garages. Select the one nearest your office, and visit it today.

South Loop and South-of-the-Loop tenants praise the *speed,* convenience, and safety of electric parking in these two electric garages—at 30 Quincy and at Harrison and Wabash.

You simply drive your car in a broad entrance way, lock it and leave it. Electricity parks it, untouched by human hands. Electricity brings it to you *quickly* when you return.

There are no long rush-hour waits. High-speed elevators, traveling 500 feet a minute, feed six lanes of cars, directed by a central electric control. You drive out a broad separate exit, always open.

Because of the accuracy of the automatic equipment, your car is never bumped or damaged. Electric parking is collision-proof.

Special features in each garage include rest and writing rooms, showers, locker rooms, telephone service and parcel delivery desks.

Check the locations on the map at the left, and see how close you are to one of these unique garages. Inspect its unusual conveniences today. You will be pleased with its speed and safety.

There are no annoying waits for your car at these electric garages, even at rush hour. High-speed elevators in each garage handle rush-hour traffic without confusion or delay, at the command of the teletype control.

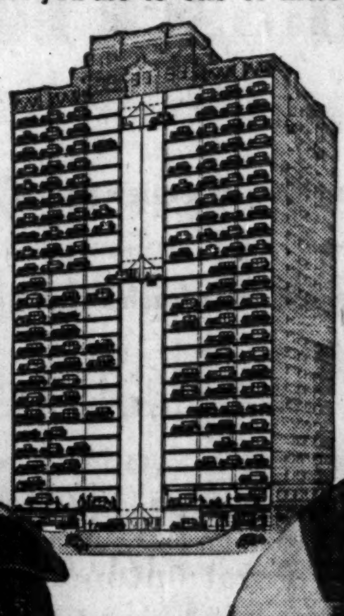

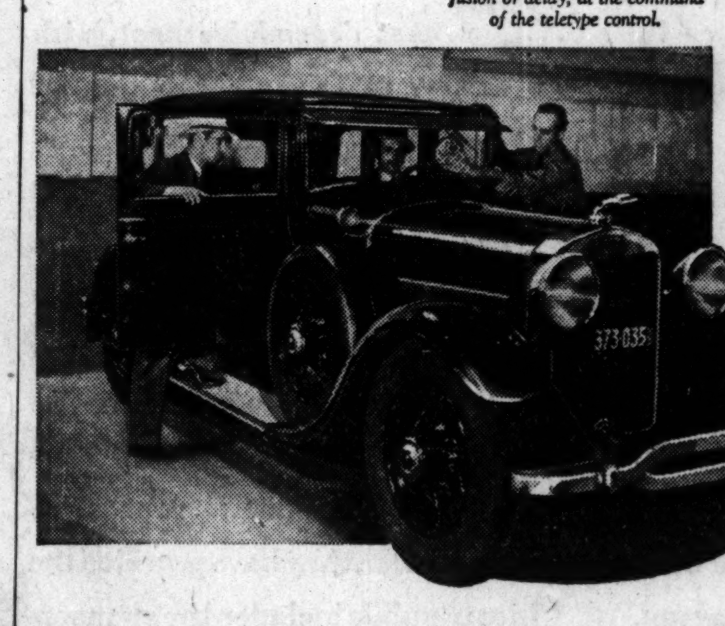

In each of these new, ultra-modern buildings, a ticker tape machine directs the movement of all cars, quickly, safely.

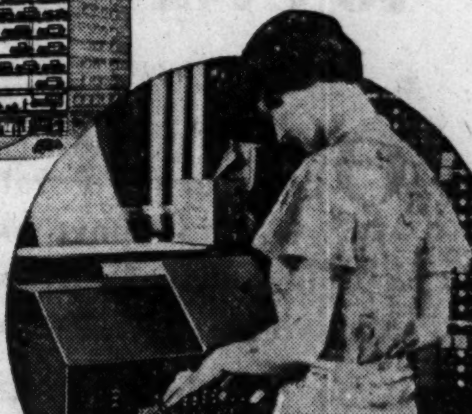

Quincy Parking Garage
30 QUINCY STREET

Harrison Parking Garage
HARRISON and WABASH

UNITS OF NATIONAL PARKING GARAGES, INC.

RESORTS AND TRAVEL

Ocean Travel.

3-Week Vacation TOUR *Including the* PANAMA CANAL

PERU
21 Days—$395
An All-Expense Trip with sightseeing in Panama and days full of interest in Lima. Stop at Incan Ruins in Chan Chan. Or 35 day Peru Tour at no additional cost.

Also Shorter or Longer Trips

FIRST CLASS AFLOAT and ASHORE

HERE are vacation trips, anyone of which will be a lifelong remembrance. Your home at sea will be on luxurious liners, especially built for Comfort in Southern Waters. Your trips ashore will be under the guidance of experienced English Speaking Officers.

PANAMA
16 Days—$275
An All-Expense Trip with 3 full days of sightseeing in old and modern Panama, and a daylight trip through the Canal.

AROUND SOUTH AMERICA
46 Days—$695
A trip for those having a longer time for vacation, that embraces the whole continent of South America. You will visit ports in PANAMA, PERU, CHILE, the ARGENTINE, URUGUAY, BRAZIL and BERMUDA.

CALIFORNIA
28 Days—$250 up One Way • • $350 up Water-Rail
A Fascinating tour via the "Route of Romance" via the "Spanish Americas" and the Panama Canal. 2½ days at PANAMA, including a daylight trip through the Canal and shore visits at COLOMBIA, NICARAGUA, SALVADOR, GUATEMALA and MEXICO, and opportunity for inland trips via Automobiles and Rail through exotic jungles to the Capitals of SALVADOR and GUATEMALA. Stops at COSTA RICA and HAVANA Eastbound.

Every Week you can start your vacation on one of these trips

GRACE-PANAMA MAIL LINES
FREER & BLACKMAN, Agents — 140 So. Dearborn St., Chicago, Phone State 0092

Ocean Travel.

HOLLAND-AMERICA LINE
Travel by a famous Service To ENGLAND—FRANCE HOLLAND—GERMANY
And all parts of Europe via Plymouth, Boulogne-sur-Mer, Rotterdam
VOLENDAM SEPT. 27
N. Amsterdam Oct. 4 Statendam (new) Oct. 11
1930-1321 LUXURY CRUISES
West Indies.......Dec. 20 Jan. 8 & 21 Feb. 11
Mediterranean ....Feb. 5
Apply for illustrated folder to
40 N. Dearborn St., Chicago, or Local Agents

Ocean Travel.

The Southern Route to Italy, the Riviera and the Continent (the way the World is going)
Navigazione Generale Italiana
333 N. Michigan Av., Chicago, or local agents

The Shortest Bridge to Europe
Cunard & Anchor Lines
346 No. Michigan Ave., Chicago

WHITE STAR LINE — RED STAR LINE
ATLANTIC TRANSPORT LINE
To all principal points of Europe
INTERNATIONAL MERCANTILE MARINE CO
180 No. Michigan Ave., Chicago

Subscribe for The Tribune

RESORTS AND TRAVEL

NEW YORK.

14,558 FROM ILLINOIS
are regular guests at Hotel Lincoln—YOU should be, too.
NEW YORK'S NEW HOTEL LINCOLN
1400 new rooms and baths all priced at $3, $3.50, $4, $5, for one; $4 to $7 for two.
A. W. BAYLITTS, Managing Director — Telephone Lackawanna 1400
EIGHTH AVENUE, 44th to 45th STREETS, TIMES SQUARE

Ocean Travel.

★ SOUTH ★ AMERICA
In luxury to the romantic cities of Cuba, Panama, Peru, Chile. Sail in supreme comfort on the oil-burning liners
EBRO, Oct. 4
ESSEQUIBO, Nov. 1
Independent tours to and around South America.
PACIFIC LINE
180 No. Michigan Ave., Chicago
Tel: Randolph 6840 or your Local Agent

New York direct to Gothenburg
SWEDEN NORWAY DENMARK · CONTINENT
SWEDISH AMERICAN LINE, 181 No. Michigan Ave., Chicago, or local agents.

WEST VIRGINIA.

The Greenbrier Hotel
WHITE SULPHUR SPRINGS, W. VA.
AMERICA'S PREMIER RESORT
Superb Golf, Famous Medical Baths.

RESORTS AND TRAVEL

NEW YORK.

WISCONSIN.

Hotel Geneva
Wisconsin Foremost Summer Hotel
100 rooms with private baths. All summer recreations—18 hole Golf Course, Horseback riding, Fishing, Bathing, etc. Write or phone for reservations.
OPEN FOR FALL SEASON
FALL RATES IN EFFECT
LAKE GENEVA, WIS.

ILLINOIS.

MORRISON HOTEL
THE HOTEL OF PERFECT SERVICE
Clark and Madison Sts.
The Home of the Terrace Garden
CHICAGO'S WINTER RESTAURANT

Action
IC
G
E to the
ILDING...
praise the speed,
ng in these two
on and Wabash.
rance way, lock
ched by human
hen you return.
-speed elevators,
of cars, directed
a broad separate
equipment, your
parking is col-
rest and writing
rvice and parcel
eft, and see how
ges. Inspect its
l conveniences
ouwill be pleased
speed and safety.
ng Garage
WABASH
ES, INC.
TS AND TRAVEL
NEW YORK
58
LINOIS
OLN
S, TIMES SQUARE
l Geneva
OR FALL SEASON
ATES IN EFFECT
GENEVA, WIS.
SON HOTEL
ce Garden

For your playtime hours throughout the year ~ here's ~

A new and alluring monthly magazine of wider horizons—guide and counsel for your more interesting play-time activities—teeming with enchanting trails to everywhere.

OUT of the land of every day cares—into the heart of the great outdoors—up to the greatest heights of sport and recreation—away into the delights of perfectly planned leisure—let *Holiday take you.*

Ashore—afloat—aloft. Travel as you will—by motor car, train, bus, steamer, airplane, from Maine to California—from Quebec to Key West—to the Rockies—the Big Smokies—the Yosemite—Glacier Park—along the Oregon, Susquehanna or Mohawk Trails—and Holiday will help you plan the trip.

Voyage to the sunshine of the Bahamas, Bermuda, Cuba or Hawaii—take a blue water cruise to England, Japan, France or Germany—*Holiday* will suggest the most interesting places—the most curious things to see—the happiest things to do.

Voyage to the sunshine of the Bahamas, Bermuda or Hawaii—take a blue water cruise to England, Japan, France or Germany—*Holiday* will suggest the most interesting places—the most curious things to see—the happiest things to do.

Just add the lure of adventure to the love of travel—drop in countless vistas of enchanting places—then a dash of old trails intermingling with new routes of scenic beauty—throw in the excitement of the best in sports—fill up with the ever present urge to "go places" and "see things" and you have *Holiday*.

And what a delight to read: Gorgeous full-color illustrations by such famous artists as Tony Sarg, John Rae, John Holmgren, Adolph Treidler and Leslie Ragan! Beautiful full-page photographs—depicting the grandest of Nature's handiwork, as well as Man's most majestic achievements! Intriguing sketches and cartoons which add zest and interest to the text!

And—in every issue—absorbing and informative articles that carry you away in rhapsody to the spots that Nature has set apart for humanity's inspiration.

You'll want *Holiday*—beginning with the very first issue. Buy it at your favorite news stand today—and unlock the door to a world of play more glorious than the printed page has ever brought before.

HOLIDAY on Sale Today at Your NEWS STAND—10 cents

Holiday is Owned and Published by the American Automobile Association, under the Direction of Ernest N. Smith, Executive Vice-President

The subscription price of Holiday is $2.00 for 3 years or $1.00 for 1 year—Address Holiday Magazine, Washington, D. C.

CUBA OBSTRUCTS U. S. ADMISSION TO WORLD COURT

Blocks League Protocol in Stormy Meeting.

GENEVA, Sept. 18.—(AP)—The little republic of Cuba today blocked a move in a league of nations assembly committee to put into effect the protocol for revision of the world court statute. The action caused anxiety among many members of the league.

Informed persons felt that the failure of this project might embarrass the United States administration in its efforts to obtain senate ratification of that other and more famous protocol, which provides for American entry into the world court.

Battle with Greeks.

Cuba won her point today after a verbal combat between her ambassador at Washington, Orestes Ferrara, and the Greek delegate, Nicholas Politis.

C. C. Wu, Chinese delegate, and Vittorio Scialoja chairman of the committee, intervened to calm the controversy. Shortly afterward Señor Ferrara announced in smoother tones it was possible that the Cuban government, "after general ratification of the protocol" by other states, might change its mind and add its approval.

The possible effect on senate ratification of the instrument which provides for American entry into the world court was analyzed tonight as follows:

This protocol, which the senate will consider in December, contains the so-called Root reservations, which remove any American objections with regard to advisory opinions and American interests.

These reservations provide that no advisory opinion on any issue touching American interests shall be asked for until the league has informed the United States of its intention to seek such opinion and authorization is given; also, that if any objection of the United States cannot be met the country shall have the right to withdraw from the court "without any imputation of its unfriendliness or unwillingness to coöperate generally for peace and good will."

Protocol Protects U. S. Rights.

However, the protocol for revision—the one which Cuba opposes—also contains a provision formally assuring procedure which will guarantee the protection of American rights, and it is understood this is regarded in American official quarters as of great value in satisfying critics who fear the world court might without United States consent give advisory opinions on questions involving American interests. It is this provision which Cuba's solitary opposition is blocking.

French and Italian negotiators despaired of reaching an accord on their naval parity difference today and concentrated upon securing an agreement on actual ship construction between 1930 and 1936.

EDW. A. MUNGER, COURT MASTER, IS DEAD AT 61

Master in Chancery Edward A. Munger, prominent Chicago lawyer for many years, died yesterday in his home, 830 Oakwood boulevard, of cancer of the lungs. He was 61 years old and had been in ill health for more than a year.

Funeral services will be conducted tomorrow at 10 a. m. at the Swedenborgian church, 46th street and Woodlawn avenue, the Rev. Percy Billings officiating. The body will be cremated. Mr. Munger is survived by his widow, Mrs. Alcema Silke Munger, and one son, Royal F. Munger, financial editor of the Chicago Daily News.

SAMOAN CHIEF ASKS CITIZENSHIP FOR ISLAND RACE

Urges U. S. Send Navy Men to Possession.

BY CLIFFORD GESSLER.

[Chicago Tribune Press Service.]

HONOLULU, Sept. 18.—Chief Sua of Samoa, testifying before the Bingham commission appointed by President Hoover to draft new laws for the Samoan islands, urged citizenship, representation in congress, and government like that of Porto Rico for the American Samoans.

The chief also stated a desire that naval officers be retained as department heads in the islands because of the excessive cost of civilian government. He would, however, modify the naval system in such a manner as to give the Samoans more voice in the government through an elective Samoan senate and a popular election of the Washington commissioner.

Another testifying today before the commission was Bruce Cartwright. He gave as his opinion that the present Samoan system of communal land tenure should be continued, and urged that the distinction between pure Samoans and half castes should be abolished.

Dr. Handy earlier in the session urged that traders be barred from the islands and that tourists be confined to certain zones.

AGED FRIEND OF STRAY DOGS IS FOUND DEAD

(Picture on back page.)

Carl Kunze, 70 years old, who once, as a college professor, lectured on the classics in German, French, and Hebrew, was found dead yesterday in an untenanted building at 1225 Jackson boulevard, where he had made his home and acted as caretaker since 1919. Neighbors were attracted by the mournful howling of a dozen stray dogs, which Kunze had gathered in from the streets and alleys and fed and sheltered.

Veteran policemen of the Des Plaines street station, who took his body to the county morgue, recalled Kunze's story that he was once a scholar at Marburg university, Germany; later a member of the faculty of Carthage college, in Hancock county, Ill. He had received a degree of theology and philology at Marburg. He had been forced to flee Germany, he said, because he killed his brother-in-law in a duel.

Arriving in America he was accompanied by wife and daughter. The wife died of cancer in 1896 and the daughter followed her a short time later. From then on Kunze became a nondescript, his only companions his stray dogs.

In the Air Tonight

TONIGHT'S FEATURES.

7 to 7:30—Nestle program. NBC to WIBO.
7:30 to 8—National Tea "American Home Serenade." W-G-N.
8 to 8:30—Mandel Brothers' program. W-G-N.
8 to 9—True Story hour. CBS to WMAQ.
9:30 to 10—R. K. O. hour. NBC to WIBO.

CHAIN PROGRAMS.

6:30 to 6:45—Phil Cook, comedian. NBC to WENR.
7:30 to 8—U. S. Army band. CBS to WMAQ.
7 to 8—Cities Service program. NBC to KYW.
7:45 to 8—Craddock Terry. NBC to WIBO.
8 to 8:30—Clicquot Club Eskimos. NBC to WIBO.
8 to 8:30—Interwoven Pair. NBC to KYW.
8:30 to 9—Armour program. NBC to KYW.
9 to 9:30—Columbia Male chorus. CBS to WMAQ.
9 to 9:30—Armstrong Quakers. NBC to KYW.
9:30 to 10—William Wrigley Jr. program. CBS to WBBM.
10:45 to 11—Floyd Gibbons. NBC to WENR.

DR. PAUL KREYE, FRIEND OF POOR, TAKEN BY DEATH

Dr. Paul Kreye, a practicing physician in Chicago for 50 years, who was known as the "friend of the poor," died Wednesday night at the American hospital following an operation. He was 77 years old and had been ill of heart disease. Dr. Kreye was on the staffs of the county, Columbus, and St. Joseph's hospitals. He was well known in the district along North avenue, west of Lincoln park, for his willingness to give medical services to the destitute. Dr. Kreye is survived by his widow, Mrs. Edith Kreye, a son, Paul Jr., and two daughters, Edith and Maxine. Funeral services will be held tonight. Burial will be tomorrow.

Youth Crushed to Death as Sidewalk Caves In

Ragner Anderson, 25 years old, a machinist, of 511 McAllister avenue, Waukegan, was killed yesterday when a sidewalk caved in as he was passing 58 West Grand avenue, plunging him into a hole six feet deep.

SON OF MODERN ZIONIST FOUNDER SUICIDE IN FRANCE

[Chicago Tribune Press Service.]

BORDEAUX, France, Sept. 18.—Desperate because he was unable to revive his dead sister, Hans Herzl, son of the late Dr. Theodore Herzl, founder of modern Zionism, committed suicide here last Monday. Last month Herzl, than in London, received a telegram from the Russian emigration bureau at Bordeaux advising him that his sister, Pauline Hift Herzl, was interned in a sanitarium. Herzl, recently converted to Catholicism, arrived at Bordeaux, saw his sister and returned to London two days later.

His sister died Sept. 8 and the brother returned to attend her funeral. He declared he alone was responsible for her death but could revive her with a religious medallion from Russia and tried to induce the authorities to give him permission to open the coffin, but they refused.

Following the burial Herzl disappeared and afterwards was found dead in a hotel room with a bullet wound in his head.

SYDNEY R. TABER, FORMER CHICAGO LAWYER, IS DEAD

Sydney Richmond Taber died suddenly in London Sept. 14. He lived in Lake Forest for about 20 years prior to 1910. His two children, Arthur Richmond and Lydia, were born and passed through childhood there. Arthur became a flyer in the Lafayette Escadrille in the world war and was killed in an airplane accident shortly after the armistice.

Of late years Mr. and Mrs. Tabor, who was Julia Biddle Cox of Philadelphia, have made their home in Princeton, N. J., spending much time in Europe. After his son's death Sydney Taber prepared a book about the son's life. The boy's last letter, written on the day of the accident, gave a careful description of the wild flowers to be found on the flying field.

For a number of years Sydney Taber was a practicing lawyer in Chicago.

JOHN LIND, 76, EX-GOVERNOR OF MINNESOTA, DIES

Minneapolis, Minn., Sept. 18.—(AP)—John Lind, former governor and congressman from Minnesota, and who once went to Mexico as a personal representative of President Woodrow Wilson, died at his home here tonight after an eight months' illness. He was 76 years old.

Mr. Lind had been prominent in affairs of the Democratic party since 1896. Previous to that he had been a Republican, but the free silver movement swung him over to the Democratic side.

He is survived by a widow, two sons, Norman of Seattle, Wash., and John Jr. of Hutchinson, Minn., and a daughter, Mrs. Roland Andrew, Minneapolis.

WILLIAM F. SMITH, RETAIL EXECUTIVE AT FIELD'S, DIES

William F. Smith, production executive and for thirty-five years connected with Marshall Field & Co., died of heart disease at his home, 1246 Maple avenue, Evanston, late yesterday afternoon. He was 52 years old. For fourteen years prior to the beginning of his illness last November he had not missed a day, nor been late, in his duties. Before his advancement to the retail production department Mr. Smith was in charge of the fur section of Field's.

Dr. Fareed, 104, Persian Diplomat, Professor Dies

Glendale, Cal., Sept. 18.—(AP)—Dr. arrangements will be announced later. Mirza Assad U. Fareed, 104, former professor of history at the Ispahan, Persia university, and widely known Persian diplomat, was found dead in bed at his home here yesterday.

Dr. Fareed took his first airplane ride a week ago and said it "fulfilled the last wish of my life." Three days ago he predicted he would die while asleep.

WGN

The Chicago Tribune Station on the Drake Hotel

416.4m-720k

Pop Jenks, Inc. Adds New Lines.

The Sugar Bowl, exclusive distributor of Gedunk Sundaes, adds new lines tonight. Since Pop incorporated most anything from stamps to sealing wax can be secured at his establishment. Harold will give him some hot tips tonight in modern business procedure. Sent you by "Seventeen" at 6:45.

Augmented Orchestra Plays Tonight.

The National Tea Company American Home Serenade will present some unusual features tonight. A musical treat has been prepared that will delight you with its variety of offerings. A program you should not miss begins at 7:30.

Late Hits Featured Tonight.

The combined orchestras will perform tonight offering some of the hits that you like best. Hear this program especially prepared for those who like dance music to come to their loud speakers in symphonic style. Gaston du Moulin directs the musicians. Starts at 8 o'clock; sponsored by Mandel Brothers.

Cubs Battle Boston in Pennant Race.

The Chicago Cubs and Boston will battle it out today in the hectic race that is holding the baseball world spellbound. Hear Bob Elson's graphic description of today's tilt. Every play will come to you as fast as it takes place. The lineup at 2:10. Sponsored by Thompson's.

DETAILS OF TODAY'S W-G-N PROGRAM
Friday, September 19
(Central Daylight Saving Time)

DAYTIME.

8:30 to 9:30—Larry Larsen's Mail Box.
9:30 to 9:45—Digest of the Day's News.
9:45 to 10—East and Dumke's "Sisters of the Skillet"—sponsored by McLaughlin's Manor House Coffee.
10 to 10:15—Digest of the News continued.
10:15 to 10:30—Esther Bowker, lyric soprano; Tonecasters.
10:30 to 10:45—Home Management.
10:45 to 11—Tonecasters.
11 to 12—Everybody's Hour; Polly Brinkerhoff, soprano; Erna Phillips, reader; Larry Larsen; Tonecasters.
12 to 12:20 — Walter Pontius, tenor; Larry Larsen.
12:20 to 12:30—Garden bulletin; Reading class.
12:30 to 2:10—Luncheon concert; Drake Concert Ensemble; Blackstone String Quintet.
2:10 to 3:30—Cubs vs. Boston; Thompson's Baseball Menu.
3:30 to 5:30—Teatime Musical; Christian Mathesen, tenor; East and Dumke; Robert Ball, baritone; Larry Larsen; Tonecasters.
5:30 to 6—The Bookworm.
6 to 6:20—Baseball scores; Evensongs.
6:20 to 6:30—Stock quotations.
6:30 to 6:45—Drake Concert Ensemble.
6:45 to 7—Harold Teen.

EVENING

7 to 7:10 — Bulova Correct Time; W-G-N Syncopators.
7:10 to 7:20—D. S. Komiss program.
7:20 to 7:30—C. D. Peacock Time o' Day.
7:30 to 8—National Tea Company American Home Serenade.
8 to 8:30—Mandel Brothers program.
8:30 to 9—Moments Musicak
9 to 9:15—Music's Life Story.
9:15 to 9:30—W-G-N Syncopators.
9:30 to 9:45—The Girls, "Clara, Lu 'n' Em." Sponsored by Super Suds.
9:45 to 10—Wieboldt Stores program.
10 to 10:10—Tomorrow's Tribune.
10:10 to 10:20—Louie's Hungry Five.
10:20 to 10:30—"Your English," sponsored by Better English Institute.
10:30 to 11 — Walter Pontius, tenor; W-G-N Syncopators; W-G-N Symphony Orchestra.
11 to 11:20 — Bulova Correct Time; W-G-N Syncopators.
11:20 to 11:40—Clyde McCoy's Drake Hotel Orchestra.
11:40 to 12—W-G-N Syncopators.
12 to 12:30 — Clyde McCoy's Drake Hotel Orchestra.

EASY GOING—MAYBE

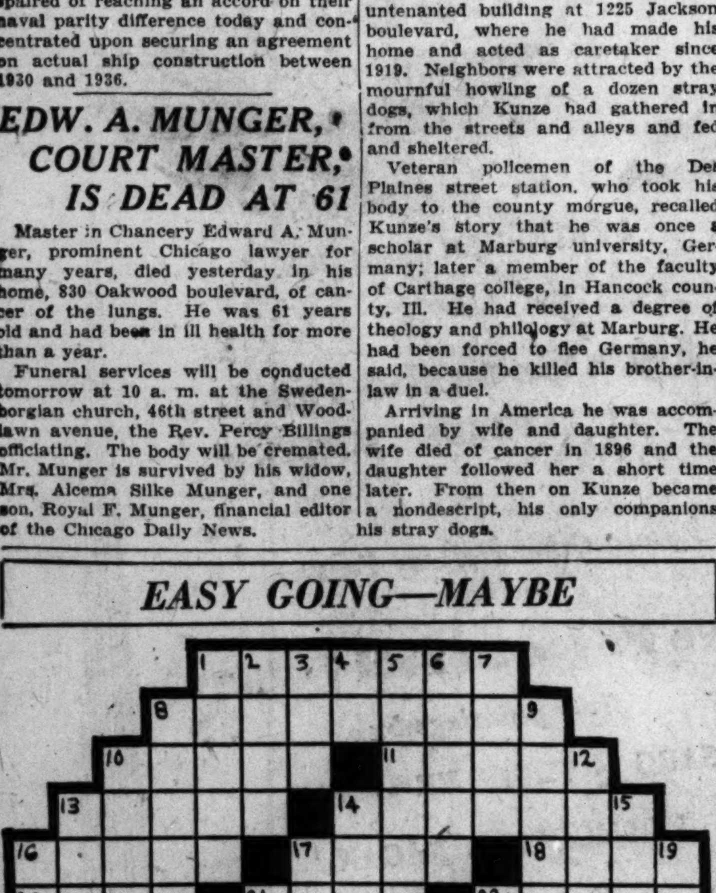

HORIZONTAL

1. Country of Europe
8. Annoyed
10. Retail establishment
11. King who wanted gold
13. Boils
14. Placed under a debt
16. Agricultural establishments
17. American Indian tribe
18. Voluble
20. Beverages
21. Powder
22. Salutation
23. Rule
24. Foundation
25. A treasurer
26. Lower case [abbr.]
27. Dry
28. Drones
29. Initials of a president
30. Passageways
32. Junk heap
33. Combining form indicating connection with life
34. Struggles with
35. Retain
36. Farm implement
37. Christmas
38. Watch pockets
39. Mexican common laborers
40. Soda straws
42. Revolves
43. Elegantly concise
44. Ventilated
45. Merchants
47. Leather makers

VERTICAL

1. Foreheads
2. Blunders
3. Misstatement
4. Great [abbr.]
5. Designating the commonest type of English verse
6. Practical; useful [rare]
7. Combining form meaning middle
8. Notations
9. Knives
10. Scatter
11. Vends
12. Lustful
14. Bearing on a shield
15. Expressions
16. Deception
17. To make comfortable
19. Obtains the use of temporarily
21. Sailors
22. Rounded protuberances
24. Insects
25. To ram
27. Slumberer
28. Colors
29. Separated lengthwise
31. Noted Socialist who ran for President
32. Light-haired
33. Native of Chosen
34. Fathers [Fr.]
35. Feast [Ital.]
36. Hinge
41. Past tense [gram.; abbr.]
42. Row
44. Beverage
46. Preposition

YESTERDAY'S PUZZLE SOLVED

SAVOY PEAS

BRIMFUL of Natural, Fresh FLAVOR

... off-the-vine to you!

YOU'LL find there *is* a big difference in peas—when you taste the flavory morsels *always* found under the SAVOY Label.

Three things account for their richness of flavor and high energy and vitamin values:

1 From seed to pod, off-the-vine to you, they are under the watchful care of the great Savoy organization.

2 Their rich goodness is sealed in within *minutes* after they leave the vines, when they are at the very height of flavor.

3 Only highest quality peas are worthy of this proud label.

Confidently expect—*always*—the finest, most richly flavored peas when you say "SAVOY" to your dealer.

Give your family this treat—today!

STEELE-WEDELES COMPANY, CHICAGO

SAVOY FOODS . . . Highest Quality—at Prices All Can Afford!

PLAN MEETING TO HONOR LATE GEORGE E. COLE

A public meeting to commemorate the wide services of George E. Cole, civic leader, who died Aug. 18, will be held at 4 o'clock on Oct. 19 at the City Club of Chicago, 315 Plymouth court. Among the speakers wil be many who worked with Mr. Cole. A few of them are Graham Taylor, Hoyt King, Walter L. Fisher, Henry P. Chandler, Lessing Rosenthal, Clifford W. Barnes, J. Frank Aldrich, and David E. Shanahan.

We invite you to come in and listen to the amazing

New RCA RADIOLA

Screen-Grid Super-Heterodyne

Convenient terms

LYON & HEALY

In Your Neighborhood

OPEN EVENINGS

DEATH NOTICES

In Memoriam.

METZ—William B. Metz. In loving tribute to the memory of our dear son, husband and father, who passed away 2 years ago today. LOVING FAMILY.

Fraternal Notices.

BETH JACOB B'NAI BEZALEL SISTERhood requests members to attend funeral of Sister Mrs. H. D. Gorov on Friday at 10 a. m. at 2157 W. Division-st.
MRS. S. H. HERRON, President.
MRS. S. TATARSKY, Secretary.

HESPERIA LODGE, NO. 411, A. F. & A. M.,
Members are requested to assemble for funeral services of late Brother A. J. Cox at Graceland Cemetery chapel, Friday at 2 p. m.

MAPLE CHAPTER, NO. 90, O. E. S.—Members please attend funeral services of our late Past Matron Lena Yandel at Memorial chapel, 63d-st. and Evans-av., Sept. 20, at 2:30 p. m.
MRS. MYRTLE BEUTLER, W. M.
MRS. SARAH FARRIS, Secy.

ADAMS—Lillie Lee Adams, beloved wife of Edward F. Adams, fond mother of Mrs. Helen Gogolyn of Passaic, N. J., Cecil Tolbert of Tulsa, Okla., and Mary Joan Adams, daughter of Alice and the late J. I. Cole, sister of Mrs. C. E. Mason, Mrs. Guy Vaughn of Tulsa, Okla., Burl Cole of Seminole, Okla., and Fred Cole of Tulsa, Okla. Funeral services Friday, 3 p. m., at mission, 1332 W. Madison-st. Burial St. Joseph, Mo.

ANDERSON—Viola Anderson, nee Melsheimer, dearly beloved wife of Herbert A. Anderson, dearly beloved daughter of Chris and Anna, nee David, sister of Raymond C., Evelyn and Edmund. Funeral Saturday at 2:30 p. m., at parents' residence, 2446 N 73d-av., Elmwood Park. Interment Concordia cemetery.

BALDWIN—Robert E. Baldwin of 448 W. 62d-st., brother of Caroline Baldwin. Services Friday, 2:30 p. m., at parlors, 1506 E. 67th-st. Interment Mount Hope.

BLOOM—Pauline Bloom, nee Deutsch, beloved wife of Simon, fond mother of Genevieve Sinykir of St. Paul, Minn., and Helen Berkowitz of Los Angeles, Cal. Remains arrive Friday at Dearborn station, 10:15 a. m., Chicago time. Leaving immediately for Oak Ridge Jewish cemetery. St. Paul and Los Angeles papers please copy.

BROWN—Catherine Brown, Sept. 17, sister of the late Mrs. William Berry, William, and James Brown. Funeral Saturday, 10:30 a. m., from residence, 19 E. Superior-st., to Holy Name cathedral, where solemn requiem high mass will be celebrated at 11 a. m. Interment Calvary. Member of Third Order of St. Dominic.

BURKE—Charles M. Burke. Remains at parlor, 3058 W. Van Buren-st. Funeral notice later. For information call Kedzie 1011. Member of Chicago Mailers' union, No. 2.

BURNS—Josephine Burns, at Kalamazoo, Mich., Sept. 18, 1930, born in Kenosha, Wis., Jan. 25, 1859, mother of Mrs. Carrie Harvey of Kalamazoo, Mich., W. J. Burns of Detroit, Mich., H. J. Burns, Chicago, Ill. Member of Companion court, Fort Dearborn, No. 14, I. O. F. Funeral Saturday at Bangor, Mich., at 9 a. m., at Sacred Heart Catholic church. Burial Arlington Hill cemetery, Bangor.

CARROLL—Arthur B. Carroll, beloved husband of Mary Alicia Murphy Carroll, father of Ann Dorothy, brother of Mrs. Reha Banning. Funeral Saturday 9:30 a. m., from late residence, 5483 University-av., to St. Thomas the Apostle church. Yards 0662.

CAMP—Mrs. Florence A. Camp, beloved mother of Arthur R. Camp and Grace C. Day, Sept. 18, 1930, at her residence, 1765 E. 55th-st. One of Chicago's early settlers, 81 years old. Funeral notice later.

CHAVERIAT—Charles Chaveriat, 1625 Larrabee-st., Sept. 16, aged 80 years, beloved husband of Lena, dear father of William, Charles Jr., Arthur, Harry and Walter. Funeral Friday, Sept. 19, 3:30 p. m., from chapel, 1723 Larrabee-st., to First Ev. Lutheran St. Paul's church, Goethe and La Salle-sts. Interment Wunders cemetery.

COX—Alexis J. Cox, Sept. 17, 1930, of 2323 Asbury-av., Evanston, fond brother of Wilkie A., Alfred W., Mrs. C. E. Dieffenbacher, and Elmer C. Funeral services at Graceland cemetery chapel, Friday, at 2 p. m., under auspices of Hesperia lodge, No. 411, A. F. & A. M. Please omit flowers.

CRAWFORD—Polly Moffet Crawford, at residence, 742 Buena-av., beloved wife of John S. Crawford, fond mother of Mrs. W. H. Piggott, and Mrs. Hugh Michel, and Glenn C. Crawford. Funeral Friday, Sept. 19, at 2 p. m., from residence, to Granville-av. Presbyterian church. Interment Rosehill cemetery.

DEVINE—Beatrice Catherine Devine, nee Nicholas, fond mother of Mae, Beatrice, and James, dearly beloved grandmother of James F. Kenison and Mary Kaeck. Funeral notice later.

ELSNER—Mathilda Hamroad Elsner, passed on Sept. 18, 1930, beloved wife of Joseph, mother of Effie H. and Fred H. Funeral services at chapel, 2701 N. Clark-st., Saturday, at 3 p. m. Interment Fort Wayne, Ind.

ENSIGN — Harry Wattles Ensign, age 64 years, beloved husband of Mary, nee Neil, father of Mrs. Alice E. Webb, Harriet G. and George Gale Ensign, Sept. 16, at Ada, O., formerly of Clarion, Ia. Member of Garfield lodge, No. 686, A. F. & A. M. Funeral at chapel, 720 Lake-st., Oak Park, at 4 p. m., Friday, Sept. 19. Interment Forest Home cemetery. Euclid 6866.

EVANS—James E. Evans, formerly alderman of the old 13th ward, beloved husband of the late Rosa Pfeister, dear brother of the late Maria Carmody. Funeral Saturday, Sept. 20, at ... from the home of ... Park. Interment Oak Ridge cemetery. Member of Columbian lodge, No. 1076, A. F. & A. M. ... Berkshire 8070.

FARGO—William E. Fargo, husband of the late Fannie, father of Earl and ... Fargo. Funeral services ... Grove-av., Saturday, Sept. 20, at 2 p. m. ... Interment Oakwoods.

FLAWS—Barbara Flaws, Sept. 17, 1930, ... Mrs. Margaret Mosher and the late Lawrence ... George Flaws. Services at chapel ... Saturday, Sept. 20, at 2 p. m. Interment Oakwoods.

FONGER—William Fonger, Sept. 17, at his residence, ... father of Malcolm W. Fonger ... 4227 Cottage Grove-av., corner 43d-pl., Saturday at 2 p. m. Interment Oakwoods.

HURSEN Funerals and Chapels

Large or small, Hursen funerals are known for unmatched elegance, superb automobile equipment, unusual service. Nevertheless, they cost less! Hursen Organ-Chapels are the most beautiful and spacious in America. The new North Side Chapel especially is the finest of any of its kind in this country. ... Hursen

West—2346 W. Madison St. Ph. WESt 0100
North—829 Belmont Av. Ph. WELlington 1724
South—1820 S. Michigan Ph. CALumet 0030
Chicago's Independent Funeral Director

BLAKE MEMORIALS MAUSOLEUMS
The Old and Reliable
CHAS. G. BLAKE CO.
Nation-wide Facilities—Free Booklet.

ONLY ONE LOCATION

Caskets as Low as $125.00. No confusion—no expensive branches. Free use of Organ, and convenient spacious Chapel.

Lain & SON UNDERTAKERS Telephone Wentworth 0095
63rd. & HARVARD

MAUSOLEUM MONUMENT ERECTED ANYWHERE
WILLIAM J. BLAKE MONUMENT CO
DISTINCTIVE DESIGNS BOOKLET FREE!
WM. J. BLAKE, PRES. WITH 30 YRS. CONTINUOUS SERVICE
55 E. WASHINGTON ST. CENTRAL 2111

DEATH NOTICES

GOODNOW—Rosabel H. Goodnow, 914 Sherman-av., Evanston, Ill., passed away Sept. 18, 1930, at Cleveland, O., widow of Frank L. Goodnow, mother of Mrs. L. D. Swan and Howard A. Goodnow, remains at chapel, 1610 Maple-av., Evanston. Funeral services, 11 a. m., Saturday, at First Congregational church chapel, Hinman-av. and Grove-st., Evanston. Interment at Memorial Park.

GOROV—Rebecca Diana Gorov, at the age of 62. Beloved wife of David, fond mother of Harry, Morris, James, Jeannette Perlman, Sophie Sonnenfeld, and Ida Policoff, sister of Charles D., Max, Adolph, Dr. I. J. K., and James Golden. Leaves eight grandchildren. Funeral will be held at chapel, 2157 W. Division-st., Friday, 10 a. m. Interment at Waldheim.

HERMAN—Herbert Herman, beloved husband of Johanna. Funeral Saturday, Sept. 20, at 2:30 p. m., at late residence, 6000 S. Troy-st. Interment Oakwoods.

JONES—Charles Sheldon Jones, Sept. 17, 1930, husband of Anna Pearl Jones, father of Leland S., Mrs. Almeda Reynolds, and Mrs Anna Wilcox, brother of Clarinda and Arthur R. Services at chapel, 63d and Harvard, Saturday, Sept. 20, at 3 p. m. Interment Oak Hill.

LANE—Frances E. Lane, Sept. 18, 1930, at Presbyterian home, Evanston, Ill. Funeral services 3 p. m., Saturday, at chapel, 1610 Maple-av., Evanston. Interment at Memorial Park.

LEVY—David Levy, husband of Rosa K. Levy, father of Reginald, brother of Mrs. L. J. Stadeker, Mrs. Harry Solomon, Mrs. Al Simon, Emile, Louis, Leo. Services at 4911 Broadway, at 10 a. m., Friday. Please omit flowers. Interment at Rosehill.

McGOVERN—John Edward McGovern, beloved son of the late Owen and Helen McGovern, beloved brother of Frank P., Catherine, Nellie, Elizabeth, Agnes, and Anna. Funeral Saturday at 8:30 a. m. from late residence, 219 W. 23d-pl., to St. John's church where solemn requiem high mass will be celebrated. Interment Mount Olivet.

McMILLAN—Minnie Luella McMillan, nee Beaudry, Sept. 18, 1930, wife of William J. McMillan; mother of Mrs. W. R. Wor..., Mrs. R. B. Gascoigne, and Mrs. ... of Oconomowoc, Wis. Services at residence, 9137 S. Damen-av., Saturday, Sept. 20, at 2:30 p. m. Interment at Mount Hope.

PETRIK—Alice C. Petrik, nee Matousek, age 25 years, Sept. 17, 1930, at 6 a. m. Beloved wife of Otto, dear daughter of Matthew and Rose Fligr. Funeral Saturday at 10:30 a. m. from chapel, 2558 S. Central Park-av., to Blessed Agnes Bohemian church, thence to St. Adalbert's cemetery.

POSNER—Isidor [John] Posner, beloved husband of Ernestine, fond father of Mrs. Mathilda Felsenthal, Mrs. Mae Garber and the late Dora and Joseph. Funeral Friday, Sept. 19, at 1:30 p. m., from chapel, 3 E. Garfield-blvd., to Free Sons cemetery, Waldheim. Please omit flowers.

RANDALL—Selma Frude Randall, Sept. 18, 1930, late of 1424 Leland-av., beloved wife of Charles H. Randall, sister of Mrs. Charles Anderson. At rest in funeral home, 3224 Montrose-av., where services will be held Saturday, Sept. 20, at 2:30 p. m. Interment Rosehill cemetery.

RICHARDS—Henry H. Richards, suddenly, Sept. 18, 1930, at 5467 Washington-blvd., husband of Marion S. Richards, father of Esther R. Campbell and Caroline R. Sargent. Funeral Saturday, 3 p. m., at funeral home, 318-320 N. Central-av., Austin. Interment Rosehill. Remains at late residence until Saturday morning.

ROTRUCK—Lydia Rotruck, wife of Argus. Interment Francesville, Ind. Remains at chapel, 4227 Cottage Grove-av.

SIKYTA—Dorothy Dolly Sikyta, dearly beloved wife of Andrew Sr., loving mother of Andrew Jr. and Marie Sikyta. Funeral Saturday, Sept. 20, at 9 a. m., from her late residence, 2118 S. 3d-av., Maywood, to St. Eulalia church, 8th-av. and Lexington-st., where requiem high mass will be celebrated. Autos to cemetery. Information call Maywood 7791.

SMITH—Clark S. Smith, at Joliet, Sept. 18, 1930, brother of Anne L. Smith and Mrs. Charles A. Noble, deceased, Joliet, Ill., Willard J., Chicago Heights; Wesley A., Blue Island. Funeral services Saturday, Sept. 20, at 1:30 p. m. [standard time], at chapel, 617 Clinton-st. Interment Crete, Illinois, cemetery at 3 p. m.

SMITH—William Frederick Smith, Sept. 18, at 1246 Maple-av., Evanston, beloved husband of Florence Lea Smith and father of James Lea, William MacBurr, Roger Edward, and Florita June Smith. Funeral notice later.

STEWART—Ethel Blanche Stewart, nee Weaver, beloved wife of Dr. Harry John and mother of Jane Stewart; daughter of Mrs. H. P. Bouffleur. Services at residence, 223 N. Euclid-av., Oak Park, Friday, Sept. 19, at 3 p. m. Interment at Forest Home. Please omit flowers.

ST. LEGER—Margaret St. Leger, of 4838 Kenmore-av., beloved mother of Roy, Mrs. Mae Staat and Ernest, dear sister of Matt Flynn and Mrs. D. J. Mahoney, beloved aunt of Carmena Flynn. Funeral Saturday, at 9 a. m., at St. Thomas of Canterbury church. Interment Calvary cemetery.

THORESEN—John N. Thoresen, beloved husband of the late Felma K. Thoresen, fond father of Mrs. Julia Hansen and Mrs. Felma Meyer. Life member of Sleipner Athletic club. Funeral Saturday, Sept. 20, at 2:30 p. m. from late residence, 1529 N. Menard-av. Interment Acacia cemetery. For information call Merrimac 9186-7.

WALSH—Margaret B. Walsh, Sept. 17, 1930, beloved daughter of John H. and Anna McNamara Walsh, fond sister of William, Kathleen, Joseph and Mary, Mrs. Eileen Ingram, and Mrs. Adaleen Miles. Funeral Saturday from residence, 7115 Crandon-av., at 9 a. m., to St. Philip Neri church; high mass at 9:30 a. m.; burial Campus, by autos.

WOLF—Joseph F. Wolf, of Beaumont, Tex., husband of Anna, nee Wolk, father of Norman, Bernice and Hilton, son of the late Benjamin and Frieda Wolf, brother of Bessie Molitor, Meyer and Alexander. Funeral Friday, Sept. 19, at 2 p. m., at chapel, 4911 Broadway, Chicago. Interment B'nai Israel, Waldheim.

YANDEL—Lena Kemler Yandel, Sept. 18, beloved wife of August A. Yandel, mother of Mrs. Leonard A. Harrison and Arthur C. Yandel. At home, 3410 W. 63d-pl., Saturday noon. Eastern Star services under auspices of Maple chapter, No. 90, O. E. S., at chapel, 63d-st. and Evans-av., Saturday, Sept. 20, at 2:30 p. m. Interment Cedar Park cemetery.

ZACHER—Irving ... Zacher, beloved husband of Dorothy, ... Irving J., ... at late residence, 9900 S. Western-av. ... Interment Mount Hope.

CARD OF THANKS.

LANG—Richard C. Lang. The family of the late Richard C. Lang wish to express their sincere thanks to their many friends for the many beautiful floral offerings and other kindnesses shown during their bereavement ... 20, 1930. MRS. IDA LANG AND SONS.

ANNOUNCEMENTS.

SUSKIND—Dr. Henry Suskind. ... unveiling of monument ... Sunday, Sept. 21, at 2 p. m. at Rosehill, section five.

CEMETERIES.

4 GRAVE LOT, NR. LAGOON, ... blvd. cemetery. $500. Wellington ...

Mrs. Wilbur E. Fri...
Famous lecturer on home eco...
says: "You'll be amazed how less money it takes to keep the family clothed and the household with linens, when you use A... Family Flakes." So pure i... changes a color or weakens ... of even sheerest stockings ... for your hands like fine toil... generous-sized packages. All...

"Cheaper to buy good soap than new clothes"

AMER... FAM... FLA...

SHORT ROUTE (SAVES 1½ HRS.) PITTSBURG... LOW BUS RATES ... ST. LOUIS $4—CLEVEL... TOLEDO $5—CLEVEL... Philadelphia $18.50 ... Ride the red sta... leaving many times daily f...
GREAT EASTERN STA... BUS TERMINAL ... 219 W. Jackson ... Phone WABASH 6280 or ...
NORTH SIDE—Great East... 4752 Broadway—Longbeach ... SOUTH SIDE—Great East... 6324 Cottage Grove—Hyde Pa...

Rollicking Cher...
A. L. Diament & Co.

Store Hours, Inclu...

CARSON ...

NEW FA...
Refle...
of ...

To create t... larger woman... Shop. And b... Gray shop has... fect.

This silk ... sleeveless, ... slightly at the ... the skirt. The ... It is relieved ... a jabot at the ... brown prints.

ONLY ONE LOCATION
skets Low $25.00 No confusion—no expensive branches. Free use of Organ, and convenient spacious Chapel.
Jain & SON UNDERTAKERS Telephone: Wentworth 0025
3rd. & HARVARD

MAUSOLEUM MONUMENT ERECTED ANYWHERE
WILLIAM J. BLAKE MONUMENT CO
DISTINCTIVE DESIGNS BOOKLET FREE!
WASHINGTON ST. CENTRAL 2917

DEATH NOTICES

NOW—Resabel H. Goodnow, 914 Sher-av., Evanston, Ill., passed away Sept. 1930, at Cleveland, O., widow of nk L. Goodnow, mother of Mrs. L. D. n and Howard A. Goodnow, remains chapel, 1610 Maple-av., Evanston. Funeral services, 11 a. m., Saturday, at First gregational church chapel, Hinman-av. Grove-st., Evanston. Interment at morial Park.

V—Rebecca Diana Gorov, at the age 82. Beloved wife of David, fond mother of Harry, Morris, James, Jeannette man, Sophie Sonnenfeld, and Ida Poli-, sister of Charles D., Max, Adolph, I. J. K., and James Golden. Leaves nt grandchildren. Funeral will be held chapel, 2157 W. Division-st., Friday, a. m. Interment at Waldheim.

MAN—Herbert Herman, beloved husband Johanna. Funeral Saturday, Sept. 20, 2:30 p. m., at late residence, 6000 Troy-st. Interment Oakwoods.

ES—Charles Sheldon Jones, Sept. 17, 0, husband of Anna Pearl Jones, father Leland S., Mrs. Almeda Reynolds, and Anna Wilcox, brother of Clarinda and hur R. Services at chapel, 63d and rvard, Saturday, Sept. 20, at 3 p. m., rment Oak Hill.

E—Frances E. Lane, Sept. 18, 1930, at sbyterian home, Evanston, Ill. Funeral vices 3 p. m., Saturday, at chapel, 1610 ple-av., Evanston. Interment at Memo Park.

Y—David Levy, husband of Rosa K. y, father of Reginald, brother of Mrs. J. Stadeker, Mrs. Harry Solomon, Mrs. Simon, Emile, Louis, Leo. Services at 1 Broadway, at 10 a. m., Friday. Please it flowers. Interment at Rosehill.

OVERN—John Edward McGovern, beed son of the late Owen and Helen McGovern, beloved brother of Frank P., Catherine, Nellie, Elizabeth, Agnes, and Anna. neral Saturday at 8:30 a. m. from e residence, 219 W. 23d-pl., to St. n's church where solemn requiem high s will be celebrated. Interment Mount vet.

ILLAN—Minnie Luella McMillan, nee audry, Sept. 18, 1930, wife of William McMillan; mother of Mrs. W. R. Wood, s. R. B. Gascoigne, and Mrs. S. W. Reid Oconomowoc, Wis. Services at residence, 9137 S. Damen-av., Saturday, Sept. at 2:30 p. m. Interment at Mount Hope.

RIK—Alice C. Petrik, nee Matousek, age years, Sept. 17, 1930, at 6 a. m. Beed wife of Otto, dear daughter of tthew and Rose Fligr. Funeral Saturday at 10:30 a. m. from chapel, 2658 S. ntral Park-av., to Blessed Agnes Bohean church, thence to St. Adalbert's cemetery.

NER—Isidor [John] Posner, beloved husnd of Ernestine, fond father of Mrs. thilda Felsenthal, Mrs. Mae Garber and late Dora and Joseph. Funeral Fri-, Sept. 19, at 1:30 p. m., from chapel, E. Garfield-blvd., to Free Sons cemetery, aldheim. Please omit flowers.

DALL—Selma Frude Randall, Sept. 18, 30, late of 1424 Leland-av., beloved wife Charles H. Randall, sister of Mrs. arles Anderson. At rest in funeral home, 24 Montrose-av., where services will be ld Saturday, Sept. 20, at 2:30 p. m. erment Rosehill cemetery.

HARDS—Henry H. Richards, suddenly, pt. 18, 1930, at 5467 Washington-blvd., sband of Marion S. Richards, father of ther R. Campbell and Caroline R. rgent. Funeral Saturday, 3 p. m., at neral home, 318-320 N. Central-av., stin. Interment Rosehill. Remains at e residence until Saturday morning.

TRUCK—Lydia Rotruck, wife of Argus. terment Francesville, Ind. Remains at apel, 4227 Cottage Grove-av.

TTA—Dorothy Dolly Sikyta, dearly beed wife of Andrew Sr., loving mother Andrew Jr. and Marie Sikyta. Funeral turday, Sept. 20, at 9 a. m., from her e residence, 2118 S. 3d-av., Maywood, St. Eulalia church, 8th-av. and Lexingn-st., where requiem high mass will be lebrated. Autos to cemetery. Information call Maywood 7791.

TH—Clark S. Smith, at Joliet, Sept. 18, 30, brother of Anne L. Smith and Mrs. arles A. Noble, deceased, Joliet, Ill., Wild J., Chicago Heights; Wesley A., Blue and. Funeral services Saturday, Sept. at 1:30 p. m. [standard time], at apel, 617 Clinton-st. Interment Crete, inois, cemetery at 3 p. m.

TH—William Frederick Smith, Sept. 18, 1246 Maple-av., Evanston, husband of orence Lea Smith and father of James a, William MacBurr, Roger Edward, d Florita June Smith. Funeral notice er.

WART—Ethel Blanche Stewart, nee Wear, beloved wife of Dr. Harry John and other of Jane Stewart; daughter of Mrs. P. Boulfieur. Services at residence, 223 Euclid-av., Oak Park, Friday, Sept. 19, 3 p. m. Interment at Forest Home. ease omit flowers.

LEGER—Margaret St. Leger, of 4838 nmore-av., beloved mother of Roy, Mrs. e Staat and Ernest, dear sister of Matt ynn and Mrs. D. J. Mahoney, beloved nt of Carmena Flynn. Funeral Saturday, at 9 a. m., at St. Thomas of Canterbury church. Interment Calvary cemetery.

RESEN—John N. Thoresen, beloved husnd of the late Felma K. Thoresen, fond ther of Mrs. Julia Hansen and Mrs. Felma yer. Life member of Sleipner Athletic ub. Funeral Saturday, Sept. 20, at 2:30 m. from late residence, 1529 N. Menard-. Interment Acacia cemetery. For information call Merrimac 9186-7.

LSH—Margaret B. Walsh, Sept. 17, 1930, loved daughter of John H. and Anna cNamara Walsh, fond sister of William, athleen, Joseph and Mary, Mrs. Eileen gram, and Mrs. Adaleen Milas. Funeral turday from residence, 7115 Crandon-av., 9 a. m., to St. Philip Neri church; high ss at 9:30 a. m.; burial Campus, Ill., autos.

LF—Joseph F. Wolf, of Beaumont, Tex., sband of Anna, nee Wolk, father of rman, Bernice and Hilton, son of the e Benjamin and Frieda Wolf, brother Bessie Mollitor, Meyer and Alexander. neral Friday, Sept. 19, at 2 p. m., at apel, 4911 Broadway, Chicago. Interent B'nai Israel, Waldheim.

NDEL—Lena Kemler Yandel, Sept. 18, loved wife of August A. Yandel, mother Mrs. Leonard A. Harrison and Arthur Yandel. At home, 3410 W. 63d-pl., until on Saturday. Eastern Star services der auspices of Maple chapter, No. 90, E. S., at chapel, 63d-st. and Evans-av., turday, Sept. 20, at 2:30 p. m. Interment Cedar Park cemetery.

HER—Irving C. Zacher, dearly beloved sband of Dorothy, nee Suesse, beloved ther of Irving Jr., son of Mr. and Mrs. R. Zacher of Blue Island, brother of ynold V., Harry, Ernst, Wilma and arence. Funeral Friday, Sept. 19, at 3 m. at late residence, 906 W. 86th-pl. terment, Mount Hope.

CARD OF THANKS.

G—Richard C. Lang. The family of the e Richard C. Lang wish to express th anks and sincere appreciation for the any beautiful floral offerings and kind pressions of sympathy in the great loss their beloved husband and father Aug. , 1930. MRS. IDA LANG AND SONS, 4131 Sheridan-rd.

ANNOUNCEMENTS.

KIND—Dr. Henry Suskind. A monument ll be dedicated in loving memory of Dr. nry Suskind, Sunday, Sept. 21, at 3:30 m., at Rosehill, section five.

CEMETERIES.

RAVE LOT, NR. LAGOON, IRV. PK. d. cemetery. $260. Wellington 7576.

Mrs. Wilbur E. Fribley
Famous lecturer on home economics says: "You'll be amazed how much less money it takes to keep the family clothed and the household supplied with linens, when you use American Family Flakes." So pure it never changes a color or weakens a thread of even sheerest stockings—cares for your hands like fine toilet soap! generous-sized packages. All dealers.

SHORT ROUTE (SAVES 1½ HRS.) TO
PITTSBURGH $10.50
LOW BUS RATES TO ANY POINT IN U.S.
ST. LOUIS $4—DETROIT $4
TOLEDO $5—CLEVELAND $8
Philadelphia $18.50—Buffalo $11.50
Ride the red stages
leaving many times daily from
GREAT EASTERN STAGES
-- BUS TERMINAL --
219 W. Jackson (West of Wells)
Phone WABASH 6260 or write
also tickets on sale and buses leave from
NORTH SIDE—Great East. Depot 4752 Broadway—Longbeach 7370
SOUTH SIDE—Great East. Depot 6324 Cottage Grove—Hyde Park 7744

Rollicking Cherubs
drawn with great delicacy and placed in garlanded medallions are exquisitely beautiful in themselves on THE GASCONE, a wallpaper by Zuber & Cie., Alsace. A small figured background design provides interesting contrast. In rose, green, beige or gray on creamy white. Illustrations upon request. Can be ordered through your local Decorator or direct from
A. L. Diament & Co. 101-119 Park Ave., N.Y. 1515 Walnut St., Phila.

PERU CHARGES LEGUIA PILFERED NATIONAL FUNDS

Trial of Fallen President Begins Tomorrow.

LIMA, Peru, Sept. 18.—(AP)—Augusto B. Leguia, who lost the presidency of Peru last month through a revolt headed by Lieut. Col. Luis M. Sanchez Cerro, will go on trial Saturday charged with peculation.

At the same time the Sanctions court, newly formed under the provisional military government, announced proceedings against Benjamin Huaman de los Heros, former premier.

The ex-premier is a refugee, and will be summoned to trial by posted notices. If he does not surrender he will be sentenced by default.

Will Take Evidence in Jail.

Former President Leguia now lies ill in Lima penitentiary, to which he was transferred this week from the political prison on San Lorenzo isle. To open the case his deposition will be taken in the penitentiary, where he will be given legal counsel by the government in case he does not make his own arrangements.

The government announced today that Great Britain, Spain, Cuba, Belgium and Colombia have recognized the military junta.

U. S. Recognizes Argentina.

[Chicago Tribune Press Service.]

BUENOS AIRES, Sept. 18.—Ambassador Robert Woods Bliss visited the foreign office this morning and presented a note extending American recognition of the provisional government.

A little later the British ambassador, Sir Ronald MacLeay, visited the foreign office and presented a note to the effect that "the British government does not consider diplomatic relations between the two countries to have been affected by the change in government," which is interpreted here to mean that the British government considers that the relations have not been interrupted, therefore specific recognition is unnecessary—a distinction which in many quarters is considered both tactful and complimentary.

Diplomatic representatives of Belgium, Holland, and Colombia also recognized the provisional government.

Princess Ileana, Ill with Feverish Cold, Is Better

BUCHAREST, Rumania, Sept. 18.—(AP)—Princess Ileana, who has been suffering from a feverish cold with rheumatic pains for several days, was reported greatly improved today.

Woman Hater Wills Fortune for Library for Men Only

Lemars, Ia., Sept. 18.—(AP)—A hand from the grave today laid plans for perpetuating its owner's hatred of women. Through a will in which he explained that his hatred of women was "of slow and steady growth," Townsend M. Zink, widely known Lemars attorney, provided that his fortune be used to construct a "womanless library." Its provisions made clear that the library would have no trace of the feminine, even its doorway carrying the legend carved in stone letters eight inches high, "No women admitted."

Nothing Left to Family.

The will, filed for probate here today, left nothing to his wife and $5 to his daughter, Mrs. Margaret Becker of Los Angeles. The remainder, estimated at from $40,000 to $80,000, would be placed in trust for 75 years.

At the end of that time, the fund, estimated with its accruing interest at nearly $3,000,000, would be used to construct the "Zink womanless library," one-fourth of it for the building, one-fourth for the books, and the remainder as a permanent endowment for expenses.

No woman will have anything to do with the library, the will provides. Only books by male authors will line its shelves. The building must be designed and constructed by men. Magazines will be censored and all articles by women shall be eliminated. Statues and pictures in the library and the architecture of the building must be entirely masculine in tone. Only men will be employed.

All Males Will Be Welcome.

"All male persons, 15 years old or older, regardless of creed, color, race, politics, or opinion, shall have access to the library during the regular hours," the will reads.

"My great hatred for women," it continues, "is a result of my own limited experience and a study of history, philosophy, and the sciences."

Lemars is given the first opportunity to accept the deceased lawyer's offer, which is made on condition that the estate be free from taxation and that no taxes be levied on the library when it is completed.

In case the city council refuses to meet these conditions, the will says, Aberdeen, S. D., will be given the next opportunity, and if that city refuses, any city of between 3,000 and 10,000 may take the offer provided it agrees to the conditions.

Zink, who was 73 years old, died here a few days ago.

FINGER PRINTS AID SEARCH FOR SLAYER OF GIRL

Search for the slayer of Alice Woltman, 17 years old, of South Bend, whose throat was slashed as she lay asleep in bed last Sunday, was believed to have narrowed last night after an examination of photographic finger prints of Edward Smith, Negro suspect, at the Chicago detective bureau.

According to the police, Smith's finger prints partly resemble the solitary finger print left supposedly by the murderer on a window sill of the Woltman girl's bedroom. However, Emmett Evans of the bureau of identification, refused to say positively that the finger prints were identical. Both prints, he admitted, belong in the same category. Before giving final judgment, he requested the South Bend police to send him the window sill so that a better examination might be made. Dispatches from South Bend last night said the sill had been sawed away and would be sent here.

GOODRICH ASKS 10½ MILLION FOR 1931 FIRE NEEDS

Increase of One-Third in Budget Estimate.

An increase in appropriations for next year of $2,627,711 was requested yesterday by Fire Commissioner Goodrich in an estimate submitted to City Controller Schmidt which places the departmental needs for 1931 at $10,675,711. The amount is an increase of 33 per cent over the appropriation of $8,048,000 allotted by the council to the department for this year.

The estimate includes the salaries of an additional 1,216 men which Commissioner Goodrich is asking the council to add to the fire fighting forces. Of this number 840 are asked to raise the man power of the fire companies from 12 to 16 men, in accordance with a recommendation which the commissioner says the National Board of Fire Underwriters will incorporate in its report on the Chicago fire department.

The remainder are requested contingent to the voting of a bond issue of $5,670,000 which Goodrich has asked the council to place on the Nov. 4 ballot. These men will be used in the organization of new companies if the money is obtained to build new fire houses.

The new men listed by Goodrich are as follows: Two division marshals, 5 chiefs of battalions, 21 captains, 36 lieutenants, 18 fire engineers, and 1,124 firemen, an increase of 47 per cent over the present force of 2,600 men.

The largest item in the budget next to that of salaries for the new men is one of $806,000 for the purchase of new apparatus. In this item is included the replacement of 25 pumps with a capacity of 500 gallons a minute with an equal number of pumps with a capacity of 1,000 gallons a minute. This account for 1930 was credited with $52,100.

Commissioner Goodrich was the first of the heads of large city departments to send his 1931 estimates to the controller. In a recent letter to all department heads Controller Schmidt served notice that the estimates must be in his office by tomorrow or he would use his own judgment in preparing appropriations for the departments.

The letter also cautioned the department heads not to ask for increased appropriations. The appropriations, the letter stated, must be within the revenues and "it should become readily apparent to the various department heads that no increase of resources over and above that available for 1929 is expected."

New Achievement in Face Powder

"The skin of youth lies in every box of new wonderful MELLO-GLO Face Powder," says lovely Mary Mulhern, beautiful actress. The purest powder made—its color is passed by the U. S. Government. No pastiness, flakiness or irritation. A new French process makes it spread more smoothly and prevents large pores. No more shiny noses—it stays on longer. Use MELLO-GLO.

Opening Today
CAMPBELL'S NEW STORE
107 West Jackson Blvd.
Between Clark and LaSalle
South Side of Street

Opening Prices!
Campbell Full Fashioned Picot Top Chiffon Stockings
•
Campbell Medium Weight Picot Top Service Hose
$1.00

Always a Complete Selection of Women's Stockings and Underwear —and Men's Plain and Fancy Hose

CAMPBELL INC. HOSIERY SPECIALISTS
107 W. Jackson Blvd.
61 E. Randolph St. 158 W. Washington St.
1608 Orrington Ave., EVANSTON
Central 8268

SUBSCRIBE FOR THE CHICAGO TRIBUNE

Store Hours, Including Saturdays, 9 A. M. to 5:30 P. M.

CARSON PIRIE SCOTT & CO

NEW FALL JACKET FROCKS
Reflect the Technique of the Gray Shop
$18.50

To create the effect of slender lines for the larger woman smartly, is the aim of the Gray Shop. And because of this specialization, the Gray shop has attained a technique close to perfect.

This silk frock of a tweed pattern print, sleeveless, has long, straight lines broken only slightly at the fitted hipline and by the flare in the skirt. The jacket has flowing straight lines. It is relieved with piping, with buttons, and with a jabot at the neck. Black, navy, green and brown prints. Size 42½ to 52½.

Fourth Floor, Wabash.

THE favorite—whose flashing hoofs have brought him in ahead so many times! Again he shows his mettle! Again he leads the field!

ONE *will always stand out!*

KEEPING UP THE PACE... never letting down... that's what wins on the track—and in a cigarette, too.

Chesterfield smokers stick to Chesterfield, because here they find those essentials of true smoking enjoyment which never tire, never vary:

MILDNESS—the wholly natural mildness of tobaccos that are without harshness or bitterness.

BETTER TASTE—such as only a cigarette of wholesome purity and better tobaccos can have.

Chesterfield Cigarettes are manufactured by LIGGETT & MYERS TOBACCO CO.

They Satisfy

CARSON PIRIE SCOTT & CO

"Little Woolen" Frocks Section

First Choice for Fall These Jersey Frocks

$11.50

There's a fall tang about them—

The frock at the left illustrates it with the new way in contrasts—the lighter tone of the frock set in around the neck and sleeves. The fitted hipline and the flare of the skirt give a graceful slender line. Green, red, navy, brown, black, 14 to 38.

At the right, a two-piece style with tuck-in blouse dotted all over with embroidery. Pique collar and tabs. Skirt is plain jersey on a slender fitted yoke. Green, brown, wine, black, navy. 14 to 20.

Fourth Floor, Wabash.

Modern Pumps and Oxfords That Tie Up With This New Mode of Formal Elegance

$8.50 Pair

The new feeling for elegance at its height is expressed in the restrained simplicity of these shoes. Each is intensely individual, but dignity and charm stamp them all. Subdued colors add new interest.

Oxfords—black moire with high spike heel, or black calfskin with simulated lizard trimming and Cuban heel. Pumps—black calfskin, patent leather, and blue kidskin with low Spanish heel.

Third Floor.

Store Hours, Including Saturday: 9 A. M. to 5:30 P. M.

CARSON PIRIE SCOTT & CO

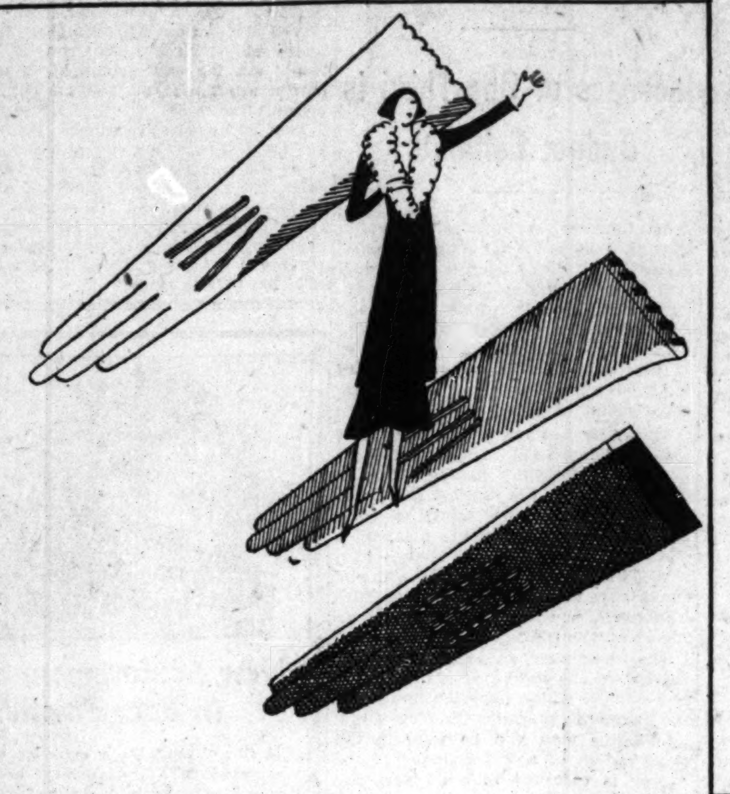

These Smart Gloves

Snap Their Fingers At Higher Prices

$2.95

And the prices, considering their fashion points, surprise even us. That is, if we weren't on the inside and didn't know why they're reduced. Because their popularity has made their sizes incomplete.

Some come from across the ocean, and others are stay-at-homes. They're as interesting and as varied as the new fall clothes.

For daytime—kidskin, suede, capeskin.

Simple for sportswear—pull-on styles, button closings, and novelty cuffs.

In the most desirable fall colors.

First Floor, North, State.

Fall Accessories Speak for Themselves

Location—First Floor.

New—Inconspicuous and simple as the mode demands.

Individual—Each one is different, and has charm of its very own.

Important—To complete the new fall ensemble.

Inexpensive—And that is where the accessories themselves were surprised, for their prices are so low.

Save on Dainty

Handkerchiefs

35c and 50c

Hand-embroidered handkerchiefs of linen with colored applique. Priced at 35c.

Sheer linen handkerchiefs, sport size, pastel colors, hand embroidered with applique. 50c.

First Floor, North, State.

Guimpes

Of Silk Special Values

$4.50

Little guimpes of crepe back satin with scalloped collar and double tabs. White, tan, eggshell, flesh. Priced at $4.50.

Collar sets — crepe de Chine and georgette, in different styles. White, eggshell, flesh, tan. $2.95.

First Floor, North, State.

Have You Seen The New Shade

"Shadow Brown" Silk Hosiery?

$1.95 Pair

If not, be on your way, for they're the most intriguing of all new fall shades. Not the brown you usually think of, but a new and subtle brown chiffon with a fascinating nutria tint. Smart with your new brown costume, and delightfully novel with blues, greens, or wine reds.

First Floor, North, State.

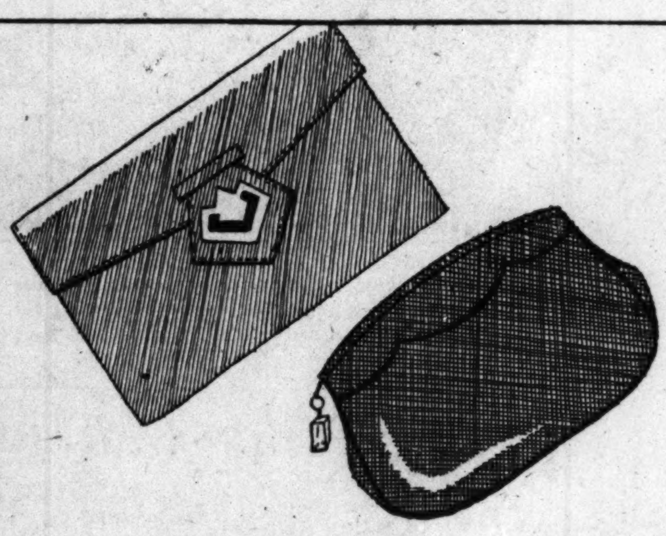

New Handbags

With New Features At a New Low Price

$5

Everything about these handbags makes them important for 1930-'31.

They are simple in design.

Their leather indicates formality.

They are made of calfskin, dull in finish.

They have slim good looks, and surprising roominess.

Some use simulated prystal and suede for trimming in a wholly modern way.

Talon sure tight fasteners.

Leather lined compartments for money.

First Floor, South, State.

Here Is the Latest

Costume Jewelry

Just from Abroad

$3.50

Choose the choker of silver- or gold-color metal with bright beads of green and blue. Or the pearl* choker in the new length with crystal* clasps.

*Simulated.

First Floor, South, State.

Notions

Assume Real Importance In This Special Selling

$1

An attractive wooden make-up box, with a picture on its top. $1.

Powder puff dolls in organdy with imported heads and 6 colored puffs. $1.25.

Compact sewing set—very small in size—assortments of sewing and darning silk, needles, thimble, and scissors. $1.95.

First Floor, North, State.

Sale of Pewter

So Many Reasons to Buy Pieces at This Price

$5

First—new merchandise bought especially for this sale—a convincing proof of 1930's lower price.

Second—lovely in the simplicity of its design—modern in feeling.

Third—harmonizes with decoration ensemble of almost any dining room.

Fourth—makes a lovely gift, for it is one of the few things that is lasting.

Sugar and creamer, $5
Coffee pot, $5; tray, $5
Well-and-tree platter, $5
Double vegetable dish, $5
Gravy boat, tray, $5
3-light candelabra, $5

First Floor, South, State.

Console Set
Graceful Bowl
2 Candlesticks
$5 Complete

PART T... SPORT... MARKE...

GIAN...

KELLY'S HOM... SCORES FAD... CHAMPS' RU...

Bush Fails to S... New York Slugg...

It's About Over N...

BY EDWARD BURNS

MAJOR LEAGU...

PART TWO
SPORTS
MARKETS

Chicago Daily Tribune
THE WORLD'S GREATEST NEWSPAPER

The Tribune's Telephone Number Is
Superior 0100
Use a Quick, Convenient Guide in Finding Your Apartment! See Tribune Want Ads!

FRIDAY, SEPTEMBER 19, 1930.

GIANTS BEAT CUBS, 6-2; MACKS CLINCH TITLE

KELLY'S HOMER SCORES FADING CHAMPS' RUNS

Bush Fails to Stop New York Sluggers.

It's About Over Now

CHICAGO.	Ab	R	H	P	A	NEW YORK.	Ab	R	H	P	A
[illegible]	4	0	1	1	4	Critz,2b	4	1	1	1	4
[illegible]	2	0	0	1	2	Leach,lf	4	1	3	3	0
[illegible]	4	0	0	6	0	Lind'm,3b	3	0	1	0	0
[illegible]	3	0	1	3	0	Terry,1b	4	0	1	10	0
[illegible]	4	0	0	3	0	Ott,rf	4	1	2	3	0
[illegible]	4	1	1	2	1	Hogan,c	4	1	2	5	0
[illegible]	4	1	1	8	1	Jackson,ss	2	1	0	1	3
[illegible]	4	0	2	0	1	Roett'r,cf	4	0	0	4	0
[illegible]	2	0	0	0	1	Fitzsi'ns,p	4	1	1	0	3
[illegible]	0	0	0	0	0						
	*32	2	6	24	10		33	6	11	27	10

*[illegible] batted for Bush in the seventh.

Chicago ....000 200 000—2
New York........................010 400 10*—6

Two base hits—Bell, Wilson. Three base hit—Leach. Home runs—Ott, Kelly, Critz. Stolen base—Lindstrom. Sacrifice—English. Double plays—Bush to Hartnett to Kelly; English to Blair to Kelly. Bases on balls—Fitzsimmons, 2; Bush, 3. Struck out—Fitzsimmons, 4. Hits—Bush, 9 in 6 innings. Losing pitcher—Bush. Umpires — Moran, Quigley and Reardon. Time—1:23.

BY EDWARD BURNS.
[Chicago Tribune Press Service.]

New York, Sept. 18.—Our Cubs meekly took another licking from the Giants this afternoon, thus reducing their pennant chances to a state where they must count on hoodlums to get the whole Cardinal team inebriated, and mighty quick. The dirge was played in the form of a 6 to 2 blistering, the twelfth defeat the Giants have administered to the Chicago boys this year.

The 1929 champions of the National league, however, had something to cheer about as they escaped from Greater New York. In view of their miserable showing in Mayor Jimmy Walker's jurisdiction, it is something to be able to leave these parts alive and well.

The Cubs made six hits today, bringing their total for the three games here to 15, the same as the total for the three games across the bridge in Brooklyn last week. If the boys had to stay here longer it its feared that some of them would choke to death, and this would be very sad, seeing as how the McCarthys have been idolized all summer long.

Take Temporary Lead.

Half of the Cub hits this afternoon were made in the fourth inning, and one of these was a homer by George Kelly, which followed a single by Gabby Hartnett. These two hits gave the Chicagoans a momentary 2 to 1 lead, but the edge didn't last out the inning, for some socking and a rickety bit of ineptness by Bell gave the Giants four runs and caused the Cubs virtually to resign.

The 1929 champions, who are 2½ games out of first place and half a game behind second place, have eight more games and are hopeful that they can salvage second money, which would be about $1,000 per athlete in contrast with the $3,782.01 each Cub received from the world series last year. The trimming today was the thirteenth in the last nineteen games. It was the seventh loss in ten games against eastern clubs.

At the end of the first three innings this afternoon each team had the same number of hits, two, but the score was 1 to 0 in favor of the Giants because of Ott's homer.

Leave Base Runners Stranded.

The Cubs got two men on in the first inning, but a hit wasn't forthcoming to send in a run. Blair opened the game with a fly to Leach. Then English walked. Cuyler flied to Ott and Wilson walked. Heathcote tapped to Critz. Bell doubled with two out in the second inning, but died when [illegible] flied to Ott.

Ott led off the Giants' second with a homer. Bell threw out Hogan. Then Jackson walked. Roettger forced Jackson, Kelly to English. Blair threw out Fitzsimmons.

Blair led off the third with a single and moved to second on English's sacrifice bunt, but Cuyler and Wilson supplied infield outs.

In the first of the fourth the Cubs achieved their shortlived advantage.

[Continued on next page, column 7]

MAJOR LEAGUES

AMERICAN LEAGUE.

	W.	L.	Pet.		W.	L.	Pet.
Phila.	99	48	.673	Detroit	72	75	.499
Wash'ton	90	56	.616	St. Louis	61	87	.412
New York	83	64	.565	CHICAGO	57	90	.388
Cleveland	78	70	.527	Boston	48	98	.329

YESTERDAY'S RESULTS.

Philadelphia......14; Chicago 10
Cleveland........... 3; Washington 2
New York......... 7; St. Louis 6
[10 innings.]
Boston............. 4; Detroit 3

GAMES TODAY.

N. Y. at Chicago. Phila. at St. Louis.
Wash'ton at Detroit. Boston at Cleveland.

NATIONAL LEAGUE.

	W.	L.	Pet.		W.	L.	Pet.
St. Louis	85	60	.586	Pittsb'rgh	76	69	.524
Brooklyn	84	63	.572	Boston	68	79	.463
CHICAGO	83	63	.568	Cincinnati	56	86	.394
New York	80	66	.548	Phil'phia	50	96	.342

YESTERDAY'S RESULTS.

New York......... 6; Chicago 2
St. Louis.......... 4; Brooklyn 3
Pittsburgh....... 6; Philadelphia 5
Cincinnati-Boston not scheduled.

GAMES TODAY.

Chicago at Boston. Cincinnati at N. Y.
St. Louis at Philadelphia.

CARDINALS NEAR PENNANT; BEAT ROBINS, 4 TO 3

Bottomley and Herman Hit Homers.

BY WESTBROOK PEGLER.
[Copyright: 1930: By The Chicago Tribune.]

Brooklyn, N. Y., Sept. 18.—Unless Uncle Wilbert Robinson can rear back and pass himself a substantial miracle right away the western or National league portion of this year's world series will be pulled off in St. Louis. The Cardinals completed a clean sweep of their three game series with the Brooklyn Daffiness Boys on Uncle Wilbert's green pasture this afternoon, winning the final game, 4 to 3, and finding themselves two full games in front, with nine left to play.

The Daffies have only seven to play, and this is considered to settle the matter. It will be very ironic to find the world series going on in St. Louis this fall because it was only six or eight weeks ago that the Cardinals were just tagging along, about ten games out of first place, and the proprietors of some of the other clubs were complaining of the apathy of the St. Louis customers and urging Mr. Sam Breadon to buy some lamps, so they could play ball at night out there.

Cardinals Bring Compromise.

Just lately there has been some jawing and gabbing back and forth across the East river here in town as to whether the Brooklyn world series games should be played in the cramped space of Uncle Wilbert's demi-tasse ball grounds or transferred to the roomy vastness of the Yankee stadium. But the Cardinals stepped in with a compromise about 5 o'clock this afternoon.

The decisive game of the season found the Brooklyn customers pretty well yelled out. There were only a few patrons in the bleachers and there was no great congestion among the upper classes in the pavilions. Nobody brought any horns, cowbells, or dishpans, and the fidelity of the faithful fans was much less apparent than it was on Tuesday, the opening day of the series, when the park was jammed and three young devotees brought a saxophone, drum, and sliphorn to discourse stimulating selections between innings at their own expense.

The Brooklyn athletes seemed weary and almost resigned. They made eight hits off Burleigh Grimes, who used to pitch for, not against, them, and the Cardinals got only five off Ray Phelps and Hollis Thurston. It didn't seem legal to lose a ball game in such a way, but the result stands and the Cardinals had witnesses, so it will do no good for Uncle Wilbert to sue.

Herman Gets Homer.

Old Mr. Grimes stood up there making passes before his face with his glove and, presumably, dabbing the ball with oatmeal or the juice of the slippery elm, and, though Babe Herman at last got a hit—a home run, in fact—his first and only hit of the series, they could do themselves no real good against their turncoat friend of some time back. Eddie Moore got a single in the first inning, but tried to steal and died away. Del Bissonette singled in the second, but sprained his chin yawning on first waiting for some one to move him along.

Gink Hendrick singled in the fifth, but Boone forced him, and a couple of other parties submitted gently to what Mr. Grimes was doing to them. In the sixth Wally Gilbert hit an audacious double and Herman hit a long fly to score him, amid restrained cheers. Nobody seemed at all hopeful for the Robins. This was Herman's first rap out of the infield in the three games, and when he followed it with his scant home run off the right field wall in the eighth there were distinct sounds of "Boo." The Brooklyn customer wants what he wants when he wants it, not three innings too late, a very exacting public for an artist to play to.

Frisch Hits Triple.

The final winning of the pennant was effected with such easy simplicity that the patrons seemed not to appreciate the significance of the moment.

In the fourth inning Taylor Douthit,

[Continued on next page, column 2]

THE GUMPS—THE TWO DREAMS

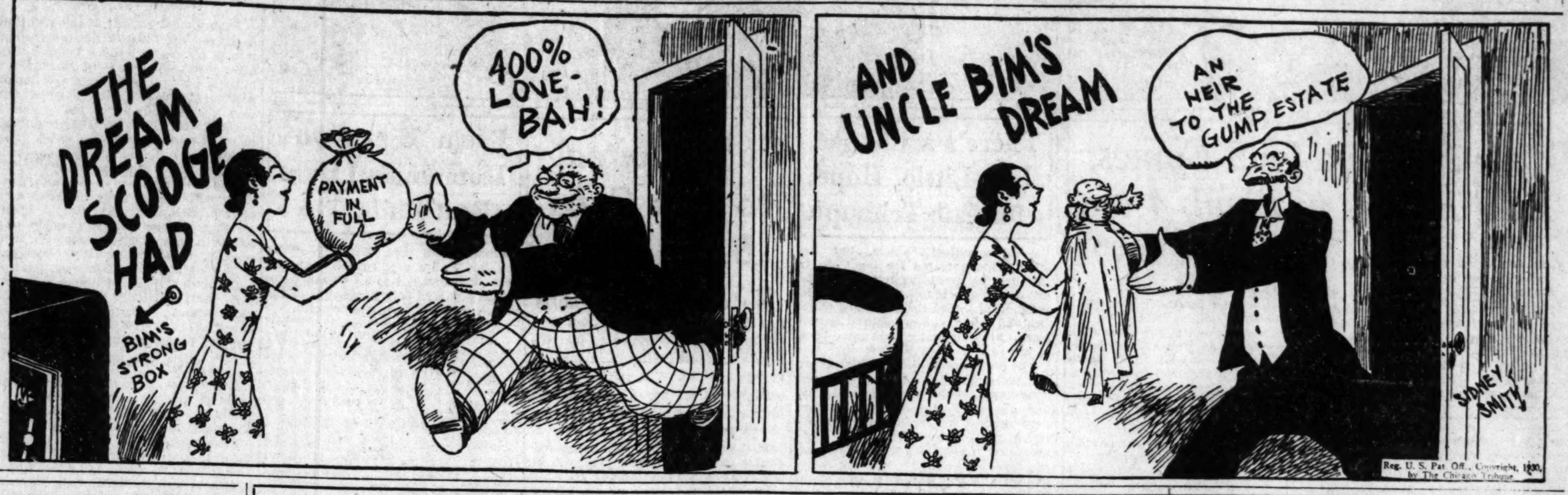

ANOTHER FLAG FOR MACKS

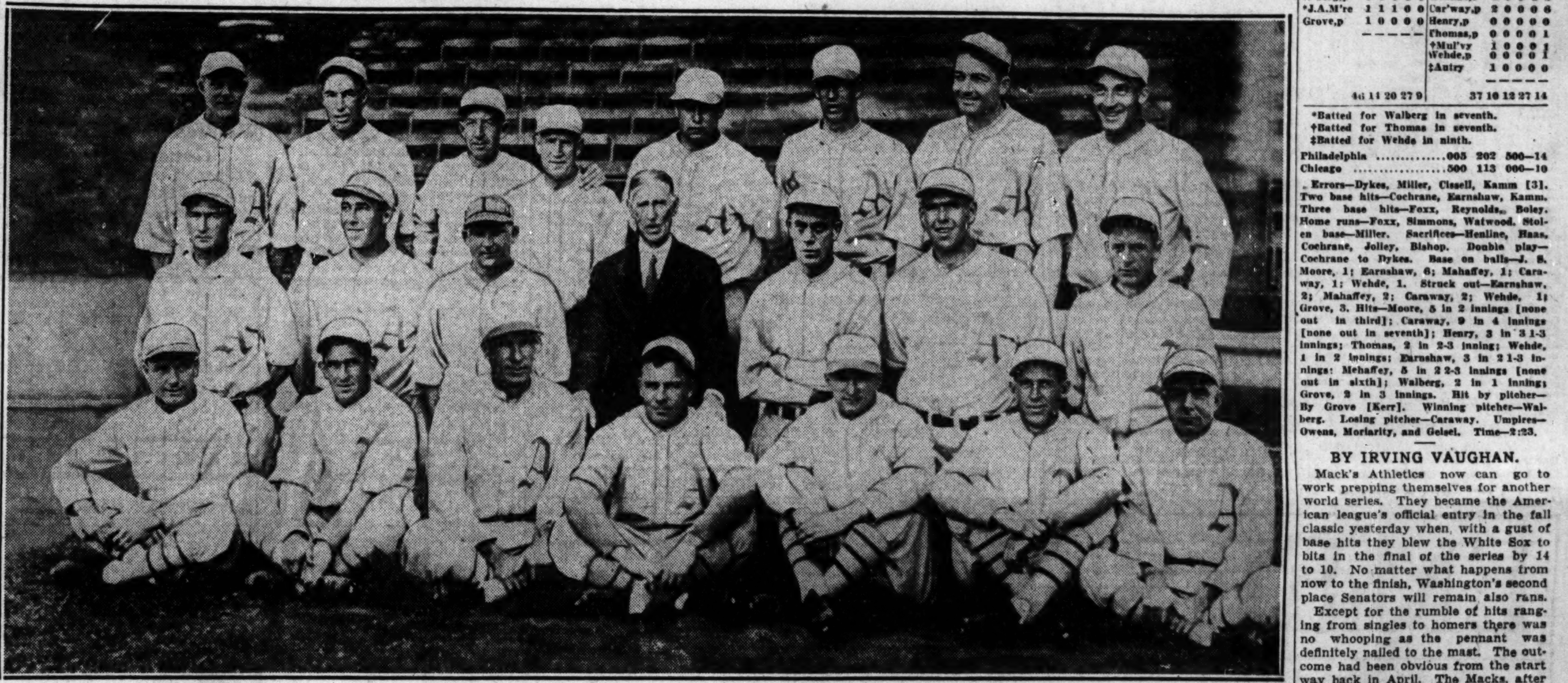

The world's champion Philadelphia Athletics clinched their second consecutive American league pennant yesterday by defeating the White Sox at Comiskey park, 14 to 10. Left to right, top row, Jack Quinn, Mule Haas, Eddie Collins, Kid Gleason, Jimmy Foxx, Lefty Grove, Bill Shores, and Al Simmons. Left to right, middle row, Homer Summa, George Walberg, Max Bishop, Connie Mack, Leroy Mahaffey, George Earnshaw, and Jim Moore. Left to right, bottom row, Ed Rommel, Mickey Cochrane, Earl Mack, Jimmy Dykes, Joe Boley, Ralph Perkins, and Bing Miller.

[TRIBUNE Photo.]

Enterprise Wins Final Race and Retains America's Cup

Newport, R. I., Sept. 18.—[Special.]—Sir Thomas Lipton's last hope was shattered and the America's cup was made safe when Enterprise crossed the finish line this afternoon a mile ahead of Shamrock V. in the fourth and final race. The unsuccessful challenger trailed across the line five minutes and fifty seconds later. This ended the series with four races to the credit of Enterprise and none to that of Shamrock V.

Thus the silver cup—worth but $42—which has caused Sir Thomas Lipton and American sportsmen to expend millions of dollars in the periodic races since 1851, remains in the United States, where it was brought after the sloop America won it that year off the Isle of Wight.

Lipton Says He's Through.

Harold S. Vanderbilt, amateur skipper and sportsman, not only brought his craft to an outstanding victory, but probably ended Sir Thomas Lipton's efforts to regain the cup.

Today's victory for the defender wasn't one that can be interpreted as popular with the racing crowd that went down to the sea in boats of all sorts to see the racing.

There was surprisingly little noise as the winner crossed the finish line. The whistles of the observing fleet gave short, perfunctory blasts, and not a single cheer could be heard from the decks of the excursion steamships crowded about the finish line.

Enterprise, uncheered, stood on towards the harbor, under sail, not waiting for a tow. The whistles were longer and louder as it sailed off and Shamrock came in behind it.

The matches between Enterprise, skippered by an amateur and equipped with modern, mechanical sail raising devices, and Shamrock V., clinging to old line yacht design and skippered by the noted professional, Ted Heard, were a triumph for American building and seamanship.

Enterprise Takes Lead.

Shamrock's ill luck in the third race, when she was forced to withdraw after her main halyard parted, had no material effect on the contest. The result, in the eyes of experienced seamen, would have been the same.

From shortly after the start of today's contest it was plainly Enterprise's race again. On the first leg of the three cornered course she built up a lead of more than a mile.

When, on the second leg, a close reach for the second marker, an accident developed—or seemed to, for it looked as though the yacht split her jib topsail—it barely slowed her down, cutting her lead less than two minutes.

On the third leg, though Shamrock gained a bit, it was evident she couldn't gain enough. In spite of the best breeze and fastest going there has been in the series, the most the Irish baronet's green pet could do was cut the first lap lead of the American three minutes in the last twenty miles.

Lipton "Willna' Challenge Again"; "No Use," He Says

(Picture on back page.)

Newport, R. I., Sept. 18.—(AP)—Sir Thomas Lipton, standing in the sun this afternoon on the deck of his big steam yacht Erin, took once more the defeat that has always been his share in five gallant efforts to lift the America's cup. He was taking it as he always has taken it, standing up, his browned face wrinkled deeply and his dim eyes staring at the Enterprise, a better vessel than his, swooping across the finish line of the fourth and last race of the series, with his own Shamrock V. a mile behind.

Turning to the group that had gathered about him for the finish, he said:

"It's the end of the race, it's the finish, yes, the finish. I will na' challenge again. It's no use. We canna win."

The 80 year old Scotch-Irish baronet turned away and started for his cabin. He brought his radio man a message for Vincent Astor, aboard the Vara, commodore of the New York Yacht club, owners of the Enterprise. He asked Astor please to accept and convey to Harold S. Vanderbilt, skipper of the defender, and his crew, "congratulations on your well merited victory."

The radio operator came back with a slip in his hand. It was a message from Astor saying:

"Very many thanks for your kind and thoughtful message, which will, indeed, be appreciated not only by the Enterprise but by every member of the New York Yacht club."

HERE ARE NAMES OF WINNERS IN TRIBUNE GOLF

Prize winners in the biggest golf tournament eyer undertaken are announced today. These players have been competing throughout the summer on courses scattered from end to end of the Chicago district and in addition many have sent in cards from faraway points where they have been spending their vacations. Approximately 2,800 scores were recorded in the course of the tournament.

The prize winners scored their victories against opponents whom they never saw. They played their matches on any course they chose at any time they found convenient and mailed their cards to THE TRIBUNE golf editor. Meanwhile their opponents were shooting rounds on their favorite links and likewise sending in their cards. Scores were then compared to determine the winner of each match.

Duffers, Experts Win.

Among the prize winners are duffers as well as experts, for no player was sent up against another of a better class. All were required to play a preliminary round to give the officials of the tournament a basis of comparison and then experts were matched against experts and dubs against dubs.

Those who have the greatest mumber of victories to their credit will receive gold bronze buttons to wear as symbols of their skill and those who competed most faithfully in the greatest number of matches will get similar awards suitably inscribed.

Paul De Bolt, 6959 Paxton avenue, and K. L. Roth, 318 North 5th avenue, Maywood, have the best records, both having competed in six matches and won all six.

There were others who won five matches, among them being John Schill, 4135 North Damen avenue; Milton Moses, 6251 Magnolia avenue; J. C. Rodgers, 3344 West 61st place; Marty Olson, 7743 Haskins avenue, and Frank Cox, 7325 East End avenue.

Faithful Shall Be Rewarded.

Others were able to win only four but they were included in the prize list. Those who will receive awards for faithful competition include all

[Continued on page 25, column 8.]

It's an Old Mack Habit, This Pennant Winning

BY ARCH WARD.

A habit sometimes is a terrible thing. Some folks never get over them. Take Connie Mack, for instance. The 67 year old leader of the Philadelphia Athletics has just clinched his eighth American league championship.

Connie was happy last night. He stayed in Chicago to celebrate the victory, although his team is scheduled to play in St. Louis today.

"Of course I am very pleased over winning again and I appreciate the efforts of my players in battling their way to the second straight league championship," he said. "It is pleasant to know that your friends have been with you throughout the campaign pulling for you to win. Our victory was made possible by the excellent coöperation of my players and I know that all our friends in Philadelphia are happy tonight.

Still Gives Cubs a Chance.

"While we won by a comfortable margin, it was a battle all the way. The Senators kept us busy. If it had not been for their slump in mid season they would still be in the race."

While the Cardinals apparently will be the world series foes of the Athletics, Mack has not deserted the Cubs.

"You can't count the Cubs out yet," he said last night. "The club has a lot of bottom. No team led by Joe McCarthy will quit because the chance of victory is growing dimmer.

"While I don't like to be on record as preferring one team to another as a world series foe, the players are pulling for the Cubs.

"Why? Because they would much rather play in Chicago than in St. Louis or Brooklyn. A series in a city like this means more money and more color."

Won First in 1902.

Mack won his first American league championship in 1902. His star pitcher of this season, Lefty Grove, was then only two years old. After the 1902 season Mack's team was shaken up by a Pennsylvania court, which ruled that some of his outstanding players, who had jumped from the National league to the American, had broken their contracts and were ineligible to play with Philadelphia. Larry Lajoie, one of baseball's greatest second basemen, was among the athletes involved.

It took Connie only two years to rebuild his team and in 1905 he again won the American league pennant. He had the distinction that season of taking part in the first world series under modern arrangement. His team was defeated by the New York Giants, led by another veteran, whose name you have heard before—John McGraw.

Comes Back in Five Years.

Mack waited five years before winning again. In 1910 his team whipped the Cubs, four games to one, in the world series. Coombs won three of the games and Bender the other. Mordecai Brown turned in the only victory for the Cubs. The Athletics repeated their league triumph in 1911 and won from the Giants, four games to two, in the title series.

Mack's greatest combination — the old million dollar infield — won the championship in 1913 and 1914. They whipped the Giants in the world series of 1913 but lost to the amazing Braves in 1914.

The Foch of the Diamond.

After breaking up his club Mack waited 15 years before winning his next league title last season.

Writers of baseball technique will tell you that Connie Mack is the perfect general, the Foch of the diamond. His success has been remarkable because, as his contemporaries point out, he has made his men come around to his way of doing things. He has had his prima donnas and his duffers. But he ultimately turns them into the perfect machine. That requires patience, understanding and restraint. He is a curious combination of the manly elements.

Congratulations!

WILLIAM VEECK, president of the Cubs, last night extended congratulations to Connie Mack and his American league champions. Informed that the Athletics were pulling for the Cubs to win the National league title, Veeck said:

"Nothing would please us more than to meet the Athletics again in world series competition. We haven't forgotten 1929 and we are anxious to even up."

Donie Bush, manager of the White Sox, had this to say:

"Mack deserves his success. I hope he doesn't lose a game in the world series."

WHITE SOX ARE OVERTHROWN BY RALLY IN 7TH

Athletics Triumph, 14 to 10.

Hang Out the Flag

PHILADELPHIA.	Ab	R	H	P	A	CHICAGO.	Ab	R	H	P	A
Bishop,2b	4	0	0	3	4	Kerr,2b	4	2	2	3	1
Dykes,3b	6	3	3	2	1	W'tw'd,1b	4	3	1	13	0
C'chrane,c	4	2	3	8	1	R'olds,l-cf	5	2	4	2	0
Sim'ns,lf	6	4	3	3	0	Jolley,rf	4	0	1	2	0
Foxx,1b	6	2	2	6	0	Barnes,cf	2	1	0	2	0
Miller,rf	6	1	3	2	0	F'ergill,lf	1	0	0	0	0
Haas,cf	5	0	2	2	0	Cissell,ss	0	1	0	0	0
Boley,ss	4	1	2	1	3	Kamm,3b	4	1	3	1	2
E'nsh'w,p	2	0	1	0	0	Ryan,ss	4	0	1	0	1
M'h'fey,p	1	0	0	0	0	J.S.M're,p	1	0	0	0	0
W'berg,p	0	0	0	0	0	Henline,c	4	0	0	4	2
*J.A.M're	1	1	1	0	0	Car'way,p	2	0	0	0	6
Grove,p	1	0	0	0	0	Henry,p	0	0	0	0	0
						Thomas,p	0	0	0	0	1
						†Mul'vy	1	0	0	0	1
						Wehde,p	0	0	0	0	1
						‡Autry	1	0	0	0	0
	46	14	20	27	9		37	10	12	27	14

*Batted for Walberg in seventh.
†Batted for Thomas in seventh.
‡Batted for Wehde in ninth.

Philadelphia ....005 202 500—14
Chicago ....500 113 000—10

Errors—Dykes, Miller, Cissell, Kamm [3]. Two base hits—Cochrane, Earnshaw, Kamm. Three base hits—Foxx, Reynolds, Boley. Home runs—Foxx, Simmons, Watwood. Stolen base—Miller. Sacrifices—Henline, Haas, Cochrane, Jolley, Bishop. Double play—Cochrane to Dykes. Base on balls—J. S. Moore, 1; Earnshaw, 6; Mahaffey, 1; Caraway, 1; Wehde, 1. Struck out—Earnshaw, 2; Mahaffey, 2; Caraway, 2; Wehde, 1; Grove, 3. Hits—Moore, 5 in 2 innings [none out in third]; Caraway, 9 in 4 innings [none out in seventh]; Henry, 3 in 3 1-3 innings; Thomas, 2 in 2-3 inning; Wehde, 1 in 2 innings; Earnshaw, 3 in 2 1-3 innings; Mehaffey, 5 in 2 2-3 innings [none out in sixth]; Walberg, 2 in 1 inning; Grove, 2 in 3 innings. Hit by pitcher—By Grove [Kerr]. Winning pitcher—Walberg. Losing pitcher—Caraway. Umpires—Owens, Moriarity, and Geisel. Time—2:23.

BY IRVING VAUGHAN.

Mack's Athletics now can go to work prepping themselves for another world series. They became the American league's official entry in the fall classic yesterday when, with a gust of base hits they blew the White Sox to bits in the final of the series by 14 to 10. No matter what happens from now to the finish, Washington's second place Senators will remain also rans.

Except for the rumble of hits ranging from singles to homers there was no whooping as the pennant was definitely nailed to the mast. The outcome had been obvious from the start way back in April. The Macks, after being in first place since July 10, had long suspected they would eventually win. They strolled off the field as if it was just another day. Only Connie himself, stooped a bit but mellowed by 67 years, some of them lean, remained behind to accommodate those who wished to shake the hand that has directed the winning of eight flags.

Pitchers Go On Parade.

The game itself could have been better in view of its importance. Runs were scored in clusters. Errors were committed in profusion. Pitchers appeared and disappeared in an almost endless review. But the homers helped to smooth down the rough spots. There were three of these things. Jim Foxx hit one to right. Al Simmons sailed one into the seats in left. Johnny Watwood landed one into the vacant spaces in right. These same three fellows also did other things as a glance at the box score will show.

Bush's men started out proudly with a five run lead off Earnshaw but lost it. But they came back and at the end of the sixth were in front by 10 to 9. This was where the Macks began to show themselves in earnest and their answer was a winning five run cluster in the seventh. A couple of men hit Caraway and knocked him out. Henry took a hand and the usual things happened. Three fellows singled off him in succession. Then Thomas was requested to restore order. He did but not until after two more singles had completed the splurge that determined the decision.

Sox Get Good Start.

The Sox had such an enjoyable time in the first inning that nine of them batted before the conclusion of a five run rally. Kerr opened with a scratch single and Watwood walked. Reynolds' single scored Kerr and shoved Watwood to third. After Jolley's demise on strikes Reynolds stole second. A pass to Barnes loaded the bases. Cissell also walked and Watwood scored. Kamm's one base clout to left sent Reynolds and Barnes home. Cissell hiked to third on the hit and traveled the remainder of the distance on Henlin's fly to left.

The large batch of trouble that grew into five Mack runs in the third was started by Dykes' single. Cochrane walked and when Kamm permitted Simmons' grounder to leak through his hands Dykes counted and Cochrane took third. Foxx tripled to drive home Cochrane and Simmons. Moore went through the nearest exit and Caraway assumed the burden. Miller greeted him with a single, Foxx scoring. Haas sacrificed. Caraway caught Miller off second, but Kamm muffed the throw and the runner reached third safely. He scored when Earnshaw bounced a lucky double over Kamm.

Foxx Gets 35th Homer.

Foxx's thirty-fifth homer in the wake of an infield hit by Simmons gave the Macks a two run lead in the fourth, but not for long. The Sox recaptured one of the runs in the home half when Watwood walked and

[Continued on next page, column 8]

...impes
...f Silk
...al Values
...4.50
...himpes of crepe
... with scalloped
...l double tabs.
..., eggshell, flesh.
$4.50.
...sets — crepe de
...d georgette, in
...styles. White,
...lesh, tan. $2.95.
...oor, North, State.

...You Seen
...New Shade
...Shadow
...Brown"
...Hosiery?
...95 Pair
...for they're the
...fall shades. Not
...k of, but a new
...with a fascinat-
...with your
...ightfully novel
...e reds.
...State.

...ewter
...ns to Buy
...is Price
...bought especially
...vincing proof of
...simplicity of its
...eling.
...decoration en-
...dining room.
...gift, for it is one
...s lasting.

...Console Set
Graceful Bowl
2 Candlesticks
$5 Complete

INDIANS DEFEAT SENATORS, 3 TO 2; FERRELL PITCHES

Porter's Double Drives In Winning Run.

Cleveland, O., Sept. 18.—(AP)—Wesley Ferrell pitched his way to a brilliant 3 to 2 victory, his 25th of the season, over Sad Sam Jones as Cleveland made it two out of three from Washington today and spoiled the Senators' last chance for the pennant.

Dick Porter, right fielder, shared honors with Ferrell, blasting a double to score Jamieson with the winning run in the ninth, when the score was tied and two were out.

WASHINGTON	Ab	R	H	P	A	CLEVELAND	Ab	R	H	P	A
Myer,2b	4	2	2	1	4	Jamies'n,lf	4	1	1	4	0
Rice,cf	4	0	0	1	0	Porter,rf	4	0	2	0	0
Manush,lf	4	0	1	1	0	Averill,cf	3	0	0	1	0
Cronin,ss	4	0	2	3	1	Morgan,1b	3	0	1	2	1
Kuhel,1b	4	0	1	7	0	Hodapp,2b	4	0	2	6	2
Harris,rf	3	0	0	3	1	Monta'e,ss	3	0	0	4	2
Tread'y,3b	4	0	1	0	2	Gardner,ss	0	0	0	0	1
Hargr've,c	3	0	0	10	1	Gold'an,3b	2	1	0	2	0
Jones,p	3	0	0	0	3	Fons'ca,3b	1	0	0	0	0
						Sprinz,c	2	0	0	7	2
						†Falk	1	0	1	0	0
						Myatt,c	1	0	0	0	1
						Ferrell,p	4	1	1	1	0
						‡J.Sewell	0	0	0	0	0
	33	2	7	*26	12		32	3	8	27	9

*Two out when winning run scored. †Batted for Sprinz in seventh. ‡Batted for Montague in eighth.

Washington ....101 000 000—2
Cleveland ....000 001 101—3

Errors—Treadway [2]; Montague [2]. Two base hits—Treadway, Porter [2], Hodapp [2], Kuhel. Sacrifices—Porter, Averill. Double plays—Treadway to Myer to Kuhel. Harris to Hargrave. Base on balls—Jones, 4; Farrell, 4. Struck out—Jones, 9; Ferrell, 6. Wild pitches—Ferrell.

YANKS BEAT BROWNS.

St. Louis, Mo., Sept. 18.—(AP)—The New York Yankees took the odd game of the series with the Browns today, winning a ten inning slugging match, 7 to 6.

NEW YORK	Ab	R	H	P	A	ST. LOUIS	Ab	R	H	P	A
Combs,rf	6	2	3	0	1	Levey,ss	6	0	2	4	2
Lary,ss	4	0	2	4	1	Metzler,rf	3	0	0	1	0
Ruth,lf	5	0	1	4	1	§Storti	1	0	0	0	0
Gehrig,1b	2	0	1	9	1	Badgro,rf	0	0	0	0	0
Lazzeri,3b	4	0	0	3	4	Goslin,lf	6	1	2	3	0
Byrd,cf	5	1	1	3	0	Kress,3b	5	2	1	2	2
Chap'n,2b	5	1	1	0	4	Burns,1b	5	0	2	7	0
Jorgens,c	4	0	1	6	0	Schulte,cf	3	2	1	3	0
*Dickey	1	0	1	0	0	Melillo,2b	5	0	1	4	1
†Cooke	0	1	0	0	0	Ferrell,c	4	1	2	6	1
Bengou'h,c	0	0	0	1	0	Stiely,p	2	0	2	0	0
Ruffing,p	4	2	2	0	0	¶Crouch	0	0	0	0	0
Pennock,p	0	0	0	0	0	McNe'ly,rf	1	0	0	0	0
‡Reese	1	0	1	0	0	‖O'Rourke	1	0	0	0	0
McEvoy,p	0	0	0	0	0	Coffman,p	0	0	0	0	0
						zKimsey	1	0	0	0	0
	41	7	14	30	12		43	6	13	30	6

*Batted for Jorgen in tenth inning. †Ran for Dickey in tenth inning. ‡Batted for Pennock in tenth inning. §Batted for Metzler in seventh inning. ¶Batted for Stiely in eighth inning. ‖Batted for Badgro in eighth inning. zBatted for Coffman in tenth inning.

New York ....120 001 020 1—7
St. Louis ....000 201 201 0—6

Errors—Chapman, Lary, Kress. Two base hits—Combs, Goslin, Levey, Burns, Stiely. Three base hits—Chapman, Goslin. Home runs—Ruffing [2], Schulte, Combs. Double plays—Burns [unassisted]; Ferrell to Melillo. Passed ball—Ferrell. Hit by pitcher—Stiely [Lary]. Base on balls—Stiely, 3; Ruffing, 2; Coffman, 1; Pennock, 3. Struck out—Stiely, 2; Ruffing, 4; Coffman, 1; McEvoy, 1. Hits—Ruffing, 10 in 7 innings; Stiely, 10 in 8 innings; Pennock, 2 in 2 innings; Coffman, 4 in 2 innings; McEvoy, 1 in 1 inning. Left on bases—St. Louis, 12; New York, 11. Winning pitcher—Pennock.

BOSTON, 4; DETROIT, 3.

Detroit, Mich., Sept. 18.—(AP)—Mark Koenig, veteran shortstop, went into the Detroit-Boston game today as a relief pitcher. The Red Sox won by 4 to 3, but through no fault of Koenig. He held them scoreless during the last two innings, allowing one hit.

BOSTON	Ab	R	H	P	A	DETROIT	Ab	R	H	P	A
Oliver,cf	4	1	1	5	0	J'son,cf-rf	4	0	0	2	0
Scarritt,lf	4	1	1	3	0	G'inger,2b	4	1	2	4	4
Miller,3b	4	0	0	1	3	M'M'us,3b	4	0	0	2	1
Webb,rf	4	0	1	1	0	A'nder,1b	4	2	2	10	2
Reeves,2b	3	0	0	7	5	Doljack,rf	1	0	0	1	0
Todt,1b	3	1	2	8	0	Stone,cf	3	0	2	0	0
Rhyne,ss	3	0	0	1	3	Akers,ss	4	0	0	2	3
Heving,c	4	1	2	1	0	Hughes,lf	4	0	2	1	0
Lisenbee,p	2	0	1	0	1	M'worth,c	4	0	1	5	1
						Bridges,p	1	0	1	0	3
						Koenig,p	0	0	0	0	1
						*Funk	1	0	0	0	0
	31	4	8	27	12		34	3	10	27	15

*Batted for Bridges in seventh.

Boston ....003 000 100—4
Detroit ....000 100 020—3

Errors—Rhyne. Two base hits—Heving, Gehringer. Three bas hit—Alexander. Home runs—Scarritt Alexander. Sacrifices—Lisenbee, Bridges, Rhyne. Double plays—Rhyne to Reeves to Todt; Miller to Reeves to Todt [2]; Akers to Gehringer to Alexander. Bases on balls—Bridges, 2; Koenig, 2. Struck out—Bridges, 4 Hits—Bridges, 7 in 7 innings; Koenig, 1 in 2. Losing pitcher—Bridges. Umpires—Nallin, Connolly and Dineen. Time—1:49.

SMITTY—A GAME GUY

Cardinals Lead by 2 Games; Beat Robins in Final, 4 to 3

[Continued from first sport page]

an able ball player, got a base on balls off Phelps, the first Cardinal to reach first. Sparky Adams forced him. Frisch hit a triple, scoring Adams, and Jim Bottomley fired out a home run with an easy stroke of his stick, his fourth hit of the entire eastern tour to date, scoring Frisch ahead. There were three runs on two hits and a walk.

Nothing more befell Phelps until the sixth, when Douthit got the third hit for his side, a triple to left. Adams walked, and Phelps walked out on the show as Thurston came in. Frisch forced Adams and scored Douthit with a grounder to short, and the Daffiness Boys were beaten after a season of hilarity and glee. They had played much better than they ever expected to, and had led the league most of the way, with nothing but impudence for their betters.

There was a final weary attempt in the last half of the ninth. Sparky Adams kicked a grounder and Hendrick was awarded a suspicious hit. Boone seared the grass with a hit to right as Bottomley sprawled too late for the ball. Hendrick took third. Some one named Warner ran for Mr. Boone, who is plump and sedate. Lopez, drawn and melancholy after a hard season, scored Hendrick, but forced Warner at second. Then Jake Flowers hit for Thurston and fouled to Mancuso, the catcher, and it was all over.

The Cardinals moved on to Philadelphia to play out their obligations, but it seems impossible for them to lose the pennant now.

Unless, of course, Uncle Wilbert can rear back and pass himself a miracle.

ST. LOUIS	Ab	R	H	P	A	BROOKLYN	Ab	R	H	P	A
Moore,2b	3	0	1	2	3	Gilbert,3b	4	1	1	0	2
Douthit,cf	3	1	1	4	0	Herman,rf	3	1	1	0	0
Adams,3b	3	1	1	0	1	Wright,ss	3	0	0	2	4
Frisch,2b	4	1	1	2	2	Biss'tte,1b	4	0	2	13	0
Bot'ley,1b	4	1	1	11	0	Hendrick,cf	4	1	2	3	0
Hafey,lf	4	0	0	1	0	Boone,lf	4	0	1	2	0
Watkins,rf	4	0	0	0	0	*Warner	0	0	0	0	0
Mancuso,c	3	0	1	6	1	Lopez,c	4	0	0	5	0
Gelbert,ss	4	0	0	3	7	†Finn	0	0	0	0	0
Grimes,p	3	0	0	0	3	Phelps,p	2	0	0	0	1
						Thurston,p	1	0	0	0	1
	‡33	3	8	27	11		33	3	8	27	11

*Ran for Boone in ninth. †Ran for Lopez in ninth. ‡Flowers batted for Thurston in ninth.

St. Louis ....000 301 000—4
Brooklyn ....000 001 011—3

Error—Bottomley. Three base hits—Frisch, Douthit, Gilbert. Home runs—Bottomley, Herman. Stolen base—Frisch. Sacrifice—Herman. Bases on balls—Phelps, 2; Thurston, 1; Grimes, 2. Struck out—Phelps, 2; Thurston, 2; Grimes, 5. Hits—Phelps, 3 in 5 innings [none out in sixth]; Thurston, 2 in 4. Losing pitcher—Phelps. Umpires—Pfirman, Clarke, Klem, and Rigler.

CHUCK KLEIN AND AL SIMMONS GAIN IN BIG SIX RACE

[By the Associated Press.]

Chuck Klein and Al Simmons registered big gains in the Big Six standing yesterday, mainly through the home run route. Klein hit two homers and two other hits in five trips to the plate and raised his average three points to .387. Simmons gained two points with three hits in six times up, one of them being a homer. Babe Herman held his mark at .393 with one hit in three attempts and Lou Gehrig retained his .383 mark with one out of two.

There's a Chance, but Little Hope, for Cub Triumph

A mathematical chance, but not much hope, remains for the Cubs in the three cornered struggle in the National league pennant. Yesterday's developments buried them in third place, two and a half games behind the first place Cardinals and a half game back of the second place Robins.

The Cubs now are at the point where one more defeat may be the end of their hopes. With eight more to play, four against Boston and the others here against Cincinnati, they might regain the top by sweeping all these meetings. If the Cubs win eight more, the Robins take their remaining seven games, and the Cardinals win seven of nine, it wouldn't make any difference. The Cards would be champions by:

	W.	L.	Pct.
St. Louis	92	62	.597
Brooklyn	91	63	.593
Chicago	91	63	.591

In their present circumstances the Cubs, instead of winning all their remaining games, will be lucky if they drop only two while taking six. The Robins, after being wrecked in three games by the Cardinals, probably will let down. They will do well to win five out of seven. Two defeats for each contender will lop off just that many wins needed by the Cardinals to clinch. The St. Louis entry would be safe, then, by winning only five out of nine. The standing would be:

	W.	L.	Pct.
St. Louis	90	64	.584
Brooklyn	89	65	.574
Chicago	89	65	.574

Nothing now can happen in the American league to keep the Athletics from their second straight flag. If the Mackmen should lose their seven remaining games and Washington win the eight still on its schedule the Philadelphians would remain on top, with a final standing of 99 wins and 55 defeats, against 98 victories and 56 defeats for Washington.

MACCABEES PLAY SPARTA.

The Maccabee All Star soccer team will play Sparta, Chicago champions, in a regular league game at Kuppenheimer stadium, 18th and Keeler avenue, Sunday.

Cubs Invited to Join Cuba Baseball Trip

New York, Sept. 18.—Pat Malone, Guy Bush, Gabby Hartnett, and Kiki Cuyler have been invited to join the so-called Giants-Pirates barnstorming voyage to Cuba. The players will accept, providing they are not obliged to play in the world series or Chicago city series, they said today.

The two teams, though they will parade as Giants and Pirates, will be made up of National league stars recruited from the entire circuit, excepting the new champions.

The teams will open a series of exhibitions in Havana on Oct. 10 under arrangements completed by John J. McGraw, although McGraw will not make the trip because of ill health.

DENVER ASKED TO LOOK INTO RUMOR OF PROSELYTING

Salt Lake City, Utah, Sept. 18.—(AP)—Dr. George Thomas, president of the University of Utah, today asked the chancellor of Denver university to investigate rumors of proselyting in athletics by the Colorado school.

Dr. Thomas said he had heard rumors that a man from Denver university had come to Salt Lake City in an automobile and had taken back with him several Utah high school athletes.

Klein Hits Two Homers, but Bucs Beat Phils, 6 to 5

Philadelphia, Pa., Sept. 18.—Ray Kremer, Pirate ace, turned back the Phils here today, 6 to 5. Chuck Klein hit his 35th and 36th home runs of the season in addition to two singles.

PITTSBURGH	Ab	R	H	P	A	PHILADELPHIA	Ab	R	H	P	A
Southern,cf	4	0	1	4	0	Brickell,cf	5	0	1	1	0
P.Waner,lf	4	0	1	2	0	Thom'n,2b	5	0	1	3	3
Grant'm,2b	3	0	1	1	4	Frib'g,lf-ss	5	1	2	1	0
Traynor,3b	4	1	1	1	3	Klein,rf	5	3	4	1	2
Gugas,rf	4	1	1	4	0	Hurst,1b	3	1	2	13	0
Bartell,ss	5	1	2	2	5	Whitney,3b	4	0	1	0	2
Suhr,1b	3	1	0	11	0	Davis,c	4	0	1	4	1
Hemsley,c	2	2	1	2	0	Thev'ow,ss	2	0	0	3	5
Kremer,p	4	0	0	0	2	Milligan,p	3	0	0	0	4
						*McC'rdy,c	1	0	0	1	0
						Hansen,p	0	0	0	0	0
						Elliott,p	0	0	0	0	1
	33	6	8	27	14		37	5	12	27	18

*Batted for Milligan in ninth. O'Doul batted for Thevenow and Nichols ran for Davis in eighth.

Pittsburgh ....001 500 000—6
Philadelphia ....002 002 010—5

Errors—Traynor, Dugas, Thompson, Hansen, Whitney. Two base hits—Southern, Hemsley, Whitney, Davis. Three base hit—Hurst. Home runs—Klein, 2. Sacrifices—Thevenow, Whitney, Grantham. Double plays—Klein to Thevenow to Thompson; Thevenow to Thompson; Suhr [unassisted]. Bases on balls—Milligan, 8; Kremer, 3; Elliott, 1. Struck out—Milligan, 3; Kremer, 1. Hits—Milligan, 7 in 8 innings; Hansen, 1 in 0 [none out in ninth]; Elliott, none in 1. Losing pitcher—Milligan.

Fort Worth Wins Second Game of Dixie Series

Memphis, Tenn., Sept. 18.—(AP)—The Panthers from Fort Worth won their second straight Dixie series victory today, defeating Memphis, 4 to 1. Memphis errors in the eighth handed the Cats two runs and the lead.

CUBS GET ONLY 6 HITS AS THEY LOSE TO GIANTS

[Continued from first sport page]

After Heathcote had flied to Roettger Hartnett singled to left and came home ahead of Kelly when George knocked a homer into the left field stand. Bell singled, but Bush fanned and Blair flied to Leach.

Bush Almost Escapes.

Bush almost got out of the jam that destroyed the Cubs in the fourth, but it was a case of a miss being a full mile. Bush made one of his famous lunging pitches to Ott and was out of position to field the ball when Ott sent a high bounder to the pitcher's box. It went for a hit. Hogan singled to right and Ott went to third. The bases were full when Jackson walked.

Bush grabbed Roettger's hot grounder and a double play was started, retiring Ott at the plate and Roettger at first. Bell didn't have time to stoop for Fitzsimmons' grounder and it was scored a single, Hogan and Jackson scoring. Bush, apparently distressed at Bell's stiff jointed behavior, pitched a sweet one to Critz, a feeble hitter, and Hughie smacked it into the right field stands, scoring Fitzsimmons ahead of him. Leach singled to center, but Lindstrom flied to Heathcote.

Nelson Yields Runs.

Leach greeted Nelson with a triple to start the seventh and scored on Lindstrom's single for the Giants' sixth and last run.

Fitzsimmons and Hogan laughed themselves almost sick during the last four innings watching the Cubs' funny efforts to find the ball. Only 12 batsmen faced Freddie in these last four innings.

KID BERG TAKES 10 ROUND DECISION OVER JOE GLICK

New York, Sept. 18.—(AP)—Jack Kid Berg, English lightweight sensation, outpointed Joe Glick of Williamsburg, Pa., in a ten round bout at the Queensboro stadium tonight. Berg weighed 136, Glick 139.

Berg swarmed all over the Williamsburg veteran to win seven of the ten rounds. Glick held the Englishman on fairly even terms for the first half of the bout, but in the last five rounds Berg cut loose with a bewildering assortment of punches for which Glick could find no adequate defense. There were no knockdowns.

Giant Hurler Refuses Hack Chance to Hit

[Chicago Tribune Press Service.]

New York, Sept. 18.—Freddie Fitzsimmons, Giant pitcher, made sure this afternoon that Hack Wilson wouldn't duplicate yesterday's first inning performance—a homer with English on base. Woody was on base, all right, but Hack was given a pass.

There was nothing phoney about Ott's homer, which started the second inning. It hit the roof of the upper deck of the right field stand, and would have been an easy homer in any league park in the land.

Kiki Cuyler didn't get anything that looked like a hit during the series.

George Kelly, for many years a Giant star, continues a favorite in New York. He received applause every time he went to the plate during the series. He even got a big cheer from the home folks when he drove in Hartnett with a homer in the fourth inning.

The Cubs caught a 6:10 train for Boston, a most unusual proceeding. The reason: Joe McCarthy wanted his boys in regular beds, in the interest of much rest for the series with the Braves.

ATHLETICS BEAT WHITE SOX, 14-10; CLINCH PENNANT

Five Run Attack in Seventh Decides It.

[Continued from first sport page]

dashed around to the plate on Reynolds' fly, which fell in center for a single. Then the Chicagoans tied it in the fifth on Kamm's fly ball two bagger to right and Miller's muff of a hoist off Henline's bat.

Dykes' hit in the sixth linked with Simmons' 36th homer provided the Mackmen with another two run lead, but this also vanished in a hurry. In the home sixth Kerr singled and Watwood evened the argument at 9 to 9 by lining his homer into the seats in right. Reynolds followed with a triple, so Mahaffey, who had relieved Earnshaw in the third, vanished. Walberg filled the vacancy and Jolley nicked him for a long fly, on which Reynolds tallied.

The Yanks will show up today and Ted Lyons will be waiting for them.

EMERSON HATS

ONLY AN EMERSON IS SOIL-PROOF

Emerson Hats have the Emerson Inter-Lined, Double-Sewn Sweat Band. A water-proof inter-lining is stitched, first to the sweat leather, then to the hat, keeping sweat leather and its stitching from contact with the felt. This positively protects both the silk band and body of Emerson Hats from stain or spot by perspiration. No other hat can have this (Patented) Exclusive Emerson Feature.

Sold by over 100 retailers in Chicago

CHICAGO OFFICE
834 Merchandise Mart

Slip under an Emerson Hat and get the feel of its well-balanced proportions. Then look into a mirror and get a new appraisal of yourself.

You'll find a new thrill in the acquisition of an Emerson Hat. Aside from their fastidious smartness and magnificent luxury Emerson Hats are cool, fresh and light, weighing practically nothing, with just the right amount of casualness about them.

And for good measure, they are protected with the Emerson Inter-Lined, Double-Sewn Sweat Band, a patented feature exclusive with Emerson's which costs you no more.

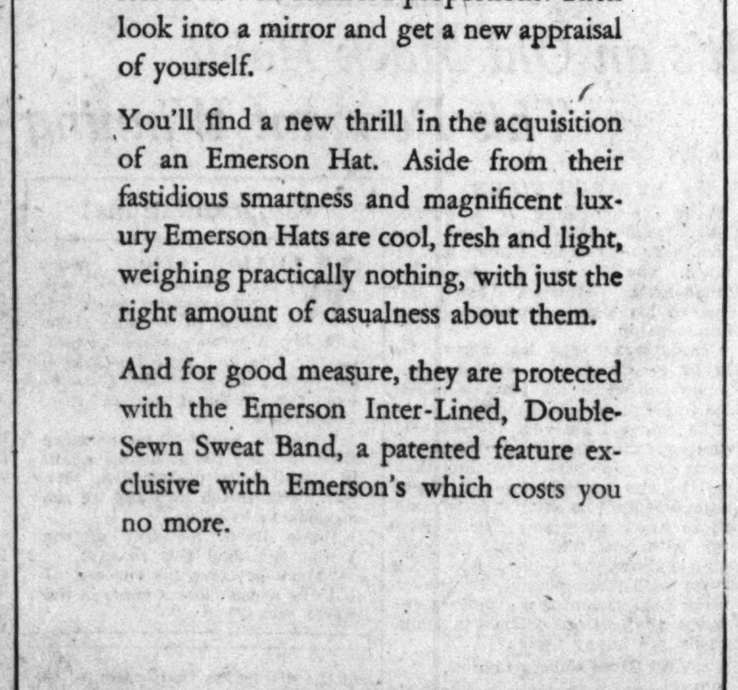

America's Greatest Hat Values

$5.00 to $10.00

OFFICES
NEW YORK
392 Fifth Avenue
LOS ANGELES
BUFFALO
BALTIMORE
INDIANAPOLIS
BOSTON

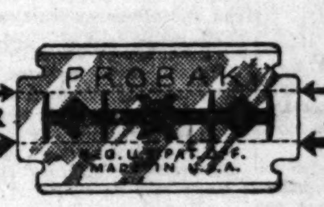

A SHOCK-ABSORBER!

keeps your PROBAK blade keen and true

Probak blades are for Probak razor and other razors of this type

Special Introductory Offer

PROBAK RAZOR and 8 BLADES FOR $1

To introduce the revolutionary new feather-weight, counter balanced Probak razor we offer a special matched shaving set consisting of one chromium-plated Probak razor and 8 Probak shock-absorbing blades at the amazing price of only $1. If your dealer cannot yet supply you, order direct, sending $1 to Probak Corporation, 656 First Ave., N. Y.

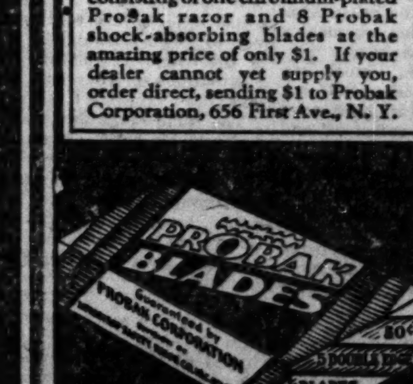

There Is Only One Probak Quality—The Best

BENDING shock is cushioned—dispelled by butterfly channeling and duo-tempered steel—when you clamp the revolutionary Probak in your new or old type double-edge razor. The terrific pressure exerted as you turn the handle can't distort Probak's superkeen edges. You shave with a blade as perfect as when it passed final inspection at the factory.

Finest razor steel—17% heavier and highly tempered by a secret process, helps make the Probak a revelation in shaving comfort. It skims gently across your face—shears every bristle off clean—wins you on first trial. Your skin feels like velvet—cool and refreshed.

Don't take our word for it. Make this convincing test yourself. Buy a package of guaranteed Probaks today. Use two in your double-edge razor (old or new model). Compare them with your present blades. If every Probak shave isn't faster, cleaner—better in every way—if you can't feel the amazing difference the minute you switch to shock-absorbing Probaks—return the package. Your dealer will refund every cent—$1 for 10, 50c for 5.

Guaranteed by
PROBAK CORPORATION
Division of
AUTOSTROP SAFETY RAZOR CO., INC., 656 First Avenue, New York City, N. Y.
Also, Toronto, London, Paris, Milan, Rio de Janeiro
Protected by Patents Nos. 1,633,739; 1,639,335. Reissue No. 17,567. Other patents pending

PROBAK BLADES

Giant Hurler Refuses Hack Chance to Hit

[Chicago Tribune Press Service.]
New York, Sept. 18.—Freddie Fitz- mmons, Giant pitcher, made sure this ernoon that Hack Wilson wouldn't plicate yesterday's first inning per- mance—a homer with English on se. Woody was on base, all right, t Hack was given a pass.

There was nothing phoney about 's homer, which started the second ing. It hit the roof of the upper ck of the right field stand, and would ve been an easy homer in any gue park in the land.

Kiki Cuyler didn't get anything that oked like a hit during the series.

George Kelly, for many years a ant star, continues a favorite in w York. He received applause every ne he went to the plate during the ries. He even got a big cheer from e home folks when he drove in artnett with a homer in the fourth ning.

The Cubs caught a 6:10 train for oston, a most unusual proceeding. e reason: Joe McCarthy wanted his ys in regular beds, in the interest much rest for the series with the aves.

ATHLETICS BEAT WHITE SOX, 14-10; CLINCH PENNANT

Five Run Attack in Seventh Decides It.

[Continued from first sport page]

shed around to the plate on eynolds' fly, which fell in center r a single. Then the Chicagoans d it in the fifth on Kamm's fly ll two bagger to right and Miller's uff of a hoist off Henline's bat.

Dykes' hit in the sixth linked with mmons' 36th homer provided the Mackmen with another two run lead, t this also vanished in a hurry. In e home sixth Kerr singled and Wat- ood evened the argument at 9 to 9 y lining his homer into the seats in ght. Reynolds followed with a iple, so Mahaffey, who had relieved arnshaw in the third, vanished. Wal- erg filled the vacancy and Jolley icked him for a long fly, on which eynolds tallied.

The Yanks will show up today and ed Lyons will be waiting for them.

502 TO COMPETE IN TRIBUNE GRID TESTS TOMORROW

Sectional Trials to Begin at 9 A. M.

BY WILFRID SMITH.

Five hundred and two boys have entered THE TRIBUNE's forward passing and drop kicking contests which will be held tomorrow morning at 9 o'clock in seven sections of Chicago. The winners, or those tied for first place in each of these preliminary events, will enter the championship finals a week from tomorrow morning at Mills' stadium.

There are two age divisions in the passing and kicking tests. Boys under 14 form a junior group, while those between the ages of 15 and 19 are eligible in the senior division. The four champions will be guests of THE TRIBUNE at either the Notre Dame-Navy football game at South Bend, Oct. 11, or the Northwestern-Illinois contest at Champaign, Oct. 18.

The sectional tests will be held at Besemer park, Washington park, Douglas park, Mills' stadium, Kelvyn park, De Paul university field, and Loyola university field. A representative of THE TRIBUNE, assisted by park and school officials, will have charge at each section.

Should Be on Time.

It is most important that all contestants report on time. The passing and kicking contests will be held simultaneously. As soon as each boy completes five passes he will move on to the group engaged in drop kicking. Each boy will have five opportunities to pass at a stationary target. This target will be an iron hoop, three feet in diameter. The junior boys will be stationed 15 yards from the target while the older group will throw from a distance of 20 yards.

The distances for the drop kicking are 20 and 30 yards, respectively. Each contestant will attempt five drop kicks and he will be given four seconds in which to complete each kick.

Mills Heads in Entrants.

The sectional test at Mills' stadium leads in the number of entries. Nearly 90 boys have signed for contests there. Douglas park is second in number of contestants, while Washington park also will be one of the largest sectionals.

Footballs will be furnished. However, if a contestant wishes to bring a football he will be permitted to use it providing it is of standard specification.

The names of the sectional winners will be printed in Sunday's TRIBUNE.

North Shore Garden Home for Woodcock

BY BOB BECKER.

Although he is commonly an inhabitant of wooded uplands during the fall migration season, that interesting "owl" among the snipe known as the woodcock does not hesitate to invade gardens in Chicagoland in search of food. A number of woodcock now slowly making their way southward through Illinois can be seen these days along the north shore if you know where to look for them.

But there is one specimen especially easy to find. He's still in a lovely garden in Highland Park, Ill., where Dick Churchill, owner of the garden, has watched him daily. This small queer looking bird with a long bill built for probing moist earth, eyes set far back in its hear and a short compact body, is finding plenty of worms in the north shore garden and is quite content to spend his time among the dahlias, gladiolus and other fall flowers.

Apparently appreciating the security of his happy hunting ground he undoubtedly will linger for some time, as he hasn't far to go to winter quarters. Most of our woodcock spend the winter in the moist lowlands along the lower Mississippi to the Gulf. Some stay in Florida.

We know of at least one other woodcock along the north shore this fall, although we couldn't find him the other day. This particular migrant has been living in a wooded ravine near our home. The earth is wet and boggy at the bottom of the ravine and provides an ideal feeding ground because the woodcock can ram that long bill of his into the ground to get worms.

Moist earth must be had for these things. In fact, one of the most tell tale marks indicating the presence of woodcock in bogs, woodlands or fields are the small round holes made by the bird's drilling operations.

Inasmuch as the woodcock is quite nocturnal in habits it has acquired many queer names throughout the country. It is sometimes called a night peck or night partridge. Timber doodle, bog bird and bog sucker are other names applied to this game bird.

MOON MULLINS—TRIMMED

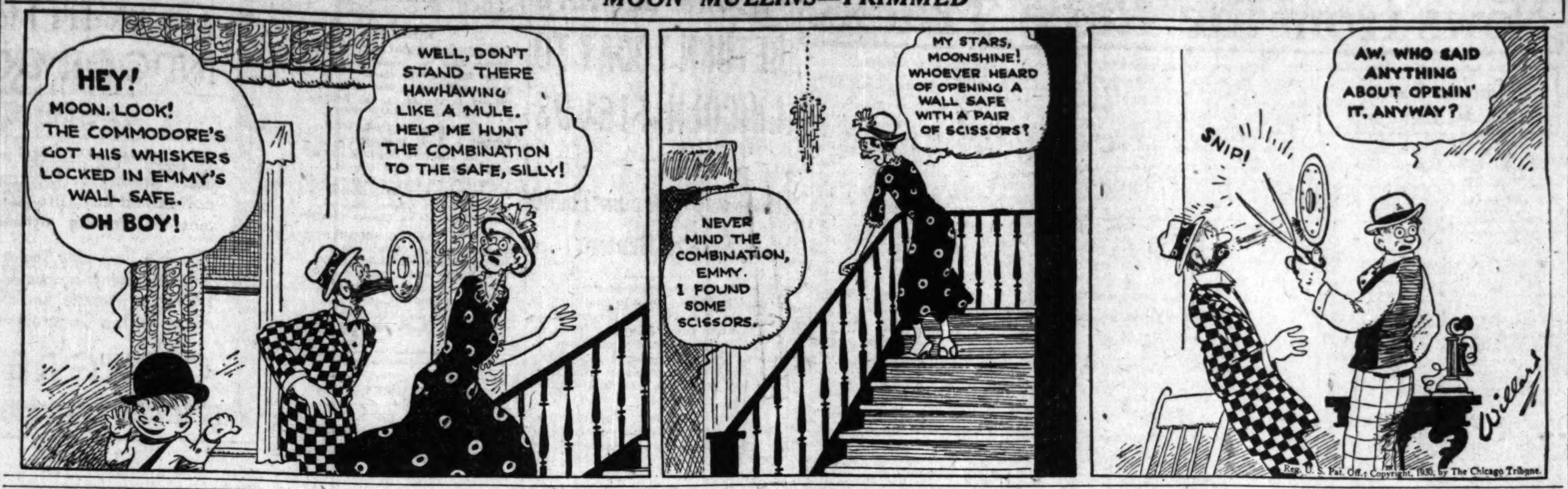

Wildcats Work at Midseason Speed in Secret Practice

Activity which usually does not develop in a college grid camp until midseason was on tap at Northwestern university yesterday where Coach Dick Hanley held his first secret practice of the year and also sent his athletes through their first scrimmage.

The secret drill was occasioned because of the throngs which have packed the sidelines during the first three days.

This first taste of real football was not without its casualties. Bill Griffin, veteran half back, sustained a twisted knee. Phil Seghi, sophomore half, dislocated an ankle and will be out of practice for several weeks, while Harold Weldin, sophomore center, received a cracked lip. He showed up at the afternoon workout wearing a rubber face protector.

Hanley divided his men into two squads, one of which donned the green jerseys of Tulane just to make the workout more realistic.

The first eleven lined up as follows: Baker and Oliphant, ends; Riley and Marvil, tackles; Woodworth and Kent, guards; Clark, center; Bruder and Moore, half backs; Hanley, quarter, and Rentner, full back.

Changes were made in the lineup so rapidly that it is uncertain just how the Wildcat leader is sizing up his forces.

Will Lewis, formerly half back, was shifted to quarter and evoked favorable comment from the coaches. Capt. Hank Bruder worked in both the morning and afternoon workouts.

MAROON LINES SCRIMMAGE.

The Maroons engaged in the first semblance of a scrimmage yesterday when Coach A. A. Stagg sent two lines against each other, one group to break through and block kicks or passes and the other to hold them out. There was no tackling, and actual scrimmage probably will not start until next week.

Coach Stagg said yesterday he was still trying to find out how much his green men knew before starting to teach them formations or plays. Lou Kanne, a reserve back last year, seems to be much the best punter and drop kicker, but Capt. Van Nice, Knudson, Birney, and Wallace are developing as effective kickers.

The center problem is still unsolved. Parsons and Zenner, both sophomores, are working at the post daily, but are having difficulty with their passes. Andy Brislen, a letter man at the guard position last year, is taking his turn over the ball and may be given the regular center position.

HOOSIER KICKERS DRILL.

Bloomington, Ind., Sept. 18.—[Special.]—Coach Pat Page and his assistants today divided the Indiana squad of 60 in preparation for the opener with Miami university a week from Saturday.

The backs were put through a punting drill today. Dauer, Edmunds, Satucki, Hughes, Zeller and Ross kicked while Ashby, Brubaker, Dross, Hoover, Streicher, Parks, Baer and Opasik ran back punts.

BADGER BACK INJURED.

Madison, Wis., Sept. 18.—[Special.]—The Wisconsin football squad suffered its first serious casualty of the season when Nello Pacetti, regular blocking half back of last year's eleven, fractured his collar bone in a blocking drill. Pacetti was hurt Wednesday but the extent of his injury was not realized until it was put under the X-ray today. He probably will be out of the game for the season.

Coach Thistlethwaite again put his squad through two hard practice sessions today, which left them thoroughly ready to quit at the end of the afternoon drill. Most of the rough work was in blocking, Wisconsin's chief weakness last season.

A number of freshmen were out for an informal workout, among them McDevitt and Gaesslen, former prep stars at St. John's Military academy. Regular freshman practice will not start until next week.

ILLINI ELECT ROBINSON.

Champaign, Ill., Sept. 18.—[Special.]—Perseverance against obstacles was rewarded today when Olaf E. Robinson of Waverly, Ill., was chosen captain of the University of Illinois football team.

Capt. Robinson won a berth on THE TRIBUNE Golden Gloves team two seasons ago in the middleweight class. He is a student in the college of education and a member of the Tau Kappa fraternity.

Robinson, after two years of struggling, won his varsity letter last season, although he was not a first string full back. The first season he competed he was injured and the rest of the time he met sturdy competition in the strong material that won Illinois two championships in three years. At this time he had worked his way as a janitor and in other occupations.

KIPKE SHIFTS BACKS.

Ann Arbor, Mich., Sept. 18.—[Special.]—A first string team with a revolving back field was sent against a heavy second string line in Michigan's first scrimmage of the season this afternoon. Coach Kipke made few changes in his line during the strenuous 30 minute session, but shifted the backs continually.

HAWKS IN SIGNAL DRILL.

Iowa City, Ia, Sept. 18.—[Special.]—Although no scrimmage was on the program for the University of Iowa football squad today, Coach Burton Ingwersen gave his men a strenuous workout on formations this afternoon.

Two teams ran through a long drill this afternoon.

PURVIS SHINES AT PURDUE.

Lafayette, Ind., Sept. 18—[Special.]—James Purvis, junior half back, provided the offensive fireworks in the camp of Purdue's grid champions here today.

The first two elevens, composed largely of lettermen, had their first real scrimmage during the afternoon.

Purvis worked in a back field that had Alex Yurevich at full back, Jack White at quarter back and Lewis Pope at the other half. During the scrimmage Purvis reeled off several gains of 15 to 20 yards.

Rockne Tells Who's Who on Grid Squad

Notre Dame, Ind., Sept. 18.—[Special.]—The first definite indication of the players who will form Notre Dame's first and second teams in this fall's campaign was given today by Coach Knute Rockne when he lined up two squads to prepare for Saturday's freshman-varsity scrimmage.

The first eleven was composed of O'Brien, left end; F. Leahy, left tackle; Kassis, left guard; Yarr, center; Metzger, right guard; Donoghue, right tackle; Conley, right end; Carideo, quarter back; Schwartz, left half back; Mullins, full back, and Brill, right half back.

On the second squad were Host, left end; Culvert, left tackle; Harris, left guard; Butler, center; Terlaak, right guard; McManmon, right tackle; Velk, right end; Christman, quarter back; Bernie Leahy, left half; Savoldi, full back, and O'Connor, right half.

Bernie Leahy, left half and former prep star at St. Mel of Chicago, looked like a find this afternoon and may replace Schwartz. Another uncertain position is center, where Tommy Yarr, third string man last year, is battling with Sophomore Butler, former Tilden Tech, Chicago, athlete.

Columbia Yachts Race to 8 Mile Buoy Tomorrow

Twenty-five local yachts are expected to go to the starting line tomorrow in the Columbia Yacht club's annual race to the eight mile buoy. The race will start from the foot of Randolph street.

The tiny buoy situated far out in the lake to the east will afford the skippers an opportunity to display their compass talents. Last year five boats rounded the buoy within a space of 20 seconds, after which a beat back home separated the leaders.

Among the challengers of Victory, the defending champion, are the yawl Patsy and the sloops Sally VII., Seboomook, Freya, Intrepid, Virginia, Osprey, Wanderer II., and Stormalong. Eastward IV., Charlotte M., Hilaria, and Fortune are entered in the schooner class. Walter Taggart is chairman of the race committee.

MINOR LEAGUES

AMERICAN ASSOCIATION.

	W.	L.	Pct.		W.	L.	Pct.
Louisville	92	58	.613	Kan. City	73	77	.487
St. Paul	89	61	.593	Columbus	65	84	.436
Toledo	86	64	.573	Mil'kee	62	89	.411
Minn'lis	75	75	.500	Ind'polis	58	92	.387

YESTERDAY'S RESULTS.
AMERICAN ASSOCIATION.
Milwaukee, 9; St. Paul, 7.
Louisville, 4; Indianapolis, 3.
Kansas City, 10; Minneapolis, 8.
Toledo-Columbus not scheduled.

THRONG FOLLOWS BOBBY JONES IN SECOND WORKOUT

Philadelphia, Pa., Sept. 18.—(AP)—Another large gallery, kept in check by policemen and ropes, followed Bobby Jones today in his second practice round over the Merion Cricket club's championship course, where next week the world's premier linksman will attempt to capture his fourth major title of the year, the national amateur.

Jones teamed up in a foursome with T. A. Bourn, youthful native champion of England, and lost by a margin of 2 up to Roland Mackenzie, brilliant young Washington golfer, and George V. Rotan, veteran Texan. Jones was not yet attuned to competitive pitch, for his demeanor reflected disappointment as many of his shots went astray. He took 40—38—78, six strokes over par. Mackenzie played the best golf of the quartet, turning in a card of 38—39—75.

Tweedie Wins in Oak Park Golf Tourney

Douglas H. Tweedle of Glen Oak shot 237 gross to win the annual "Auchter Muchty" tournament held yesterday at the Oak Park Country club. W. S. Corbly, who won last year, finished with 251. Class B gross went to S. A. Pope of Oak Park, and L. A. Drew, Kildeer, won in class C. The field numbered 136.

The low net foursome was made up of G. W. Thatcher and C. A. Bradley, both of Oak Park, and W. G. Leininger and A. N. Todd of Westward Ho.

Prize winners for 54 holes follow:

Low gross—Class A—Douglas H. Tweedie, Glen Oak, 237. Class B—S. A. Pope, Oak Park, 269. Class C—L. A. Drew, Kildeer, 294.

First low net, all classes—George W. Thatcher, Oak Park, 248—27—221; second, John Satterwhite, Oakmont, Pa., 298—75—223; third, J. C. Hershey, Oak Park, 272—48—224; fourth, R. I. Lewis, Oak Park, 249—24—225; fifth, C. D. Bowers, Glen Oak, 315—90—225; sixth, C. M. Booth, Detroit, 252—24—228.

Low net foursome—George W. Thatcher, C. A. Bradley, Oak Park; A. N. Todd, W. G. Leininger, Westward Ho, 929.

Second low net foursome—C. V. Williams, Oak Park; Douglas H. Tweedie, Walter Corbly, Glen Oak, and George Hennebery, Glenview, 938.

Sixty members of the Forty and Eight, an organization of ex-service men, held their annual golf championship tournament yesterday at Evergreen, and Fred Emick won the cup for the second successive year. His score was 88—17—71.

Low gross went to George O'Shea, 36—37—37, with Herbert Klein second, 46—39—77. Second low net was won by Nate Feldt, 102—30—72. Judge William Helander had the best score on the short holes and Daniel W. Davis best on long holes. Blind bogey was won by R. G. Hayes.

Don Heppes' 81 took low gross in the tournament of the Intrafraternity club of Chicago held yesterday at the Kildeer Country club. Leading net scores were Coleman Clark, 78—7—71, and John Casperr, 83—15—68. Blind bogey was won by Don Leopold.

HURRICANES GO INTO FINAL OF POLO TOURNEY

Westbury, L. I., Sept. 18.—[Special.]—Stephen Sanford's Hurricanes will be the opponents of Winston Guest's Templeton team on Saturday in the final round of the year's open polo championship.

The Hurricanes earned the right to step into the final round when they turned back Greentree today in a rough, hard fought game on International field, 15 goals to 13.

HERE ARE NAMES OF WINNERS IN TRIBUNE GOLF

[Continued from first sport page]

those who played at least five matches.

This tournament provided the excitement of match play to golfers who might otherwise have been unable to compete in any organized event from one end of the season to the other. Club members have their regular tournaments every week, but hundreds of public links golfers are left out of competition because they are not good enough to get up before a gallery in the various park meets.

This tournament, however, did away with all embarrassment to the duffer, for he never was troubled by spectators.

Following are the players who will receive awards for winning the most matches. The numbers after the names indicate the number of matches won. Where addresses are omitted the players are asked to supply that information by letter so that their prizes may be mailed to them. The list follows:

Paul De Bolt, 6959 Paxton-av. [6].
K. L. Roth, 318 N. 5th-av., Maywood [6].
John Schill, 4135 N. Damen-av. [5].
Milton Moses, 6251 Magnolia-av. [5].
J. C. Rodgers, 3344 W. 61st-pl. [5].
Marty Olson, 7743 Haskins-av. [5].
Frank Cox, 7325 East End-av. [5].
M. R. Hockberg, 5426 Harper-av. [4].
M. E. Brown, 119 N. Mayfield [4].
F. R. Findlay, 1025 N. Dearborn-st. [4].
D. S. Creed, 422 Lake-st., Oak Park [4].
T. W. Martensen, 2775 Henry-ct. [4].
N. B. Spurgeon, 803 Lombard-av., Oak Park [4].
A. J. Kostelnick, 4821 N. Ainsley-st. [4].
Harry Mintz, 953 E. 62d-st. [4].
A. F. Enke, 6915 Michigan-av. [4].
John Leleika, 76 E. 101st-st. [4].
S. MacKenzie, 4928 W. Jackson-blvd. [4].
S. Comstock, 5743 N. Fairfield-av. [4].
Don Schindler, 7251 South Shore-dr. [4].
Anton Derfler, 1310 S. Clarence-av., Oak Park [4].
R. J. Gilfoy, 613 N. Sawyer-av. [4].
Harry Sonneborn [4].
J. E. Lew [4].

The following will receive awards for competing in five matches:

Jerry Wedral.
M. Wilkins.
Frank Sonneborn.
Earl McIntosh, 6423 Evans-av.
Art Williams, 4143 W. Gladys-av.
J. J. Laskosky, 1106 Broadway, Gary, Ind.
Mary Olson, 7743 Haskins-av.
John Schnaitman, 3235 Fullerton-av.
F. R. Findlay, 1025 N. Dearborn-st.
Leslie Thomas, 1673 Pratt-blvd.
A. F. Enke, 6910 Michigan-av.
John Leleika, 76 E. 101st-pl.
J. R. Wolff, 6930 South Shore-dr.
Frank Cox, 7325 East End-av.
R. R. Laidley, 2231 E. 70th-st.
Matthew Jiracek.
E. C. Younker.

CK-
ER!
ROBAK
d true
butterfly channeling and
revolutionary Probak in
terrific pressure exerted as
perkeen edges. You shave
inspection at the factory.
mpered by a secret process,
comfort. It skims gently
n—wins you on first trial.
d.
ncing test yourself. Buy a
o in your double-edge razor
ur present blades. If every
very way—if you can't feel
o shock-absorbing Probaks
ery cent—$1 for 10, 50c for 5.
ORATION
t Avenue, New York City, N. Y.
Rio de Janeiro
...17,567. Other patents pending
OAK
DES

NOW—FREE CLUB LOUNGE CAR
added to the Hoosier
De Luxe All-Steel Train to
INDIANAPOLIS
Convenient Schedule
The Hoosier leaves Chicago each evening at 5:00 P. M. and arrives Indianapolis at 9:30 P. M. Northbound, it leaves Indianapolis at 5:00 P. M. and arrives Chicago at 9:30 P. M.
MONON ROUTE

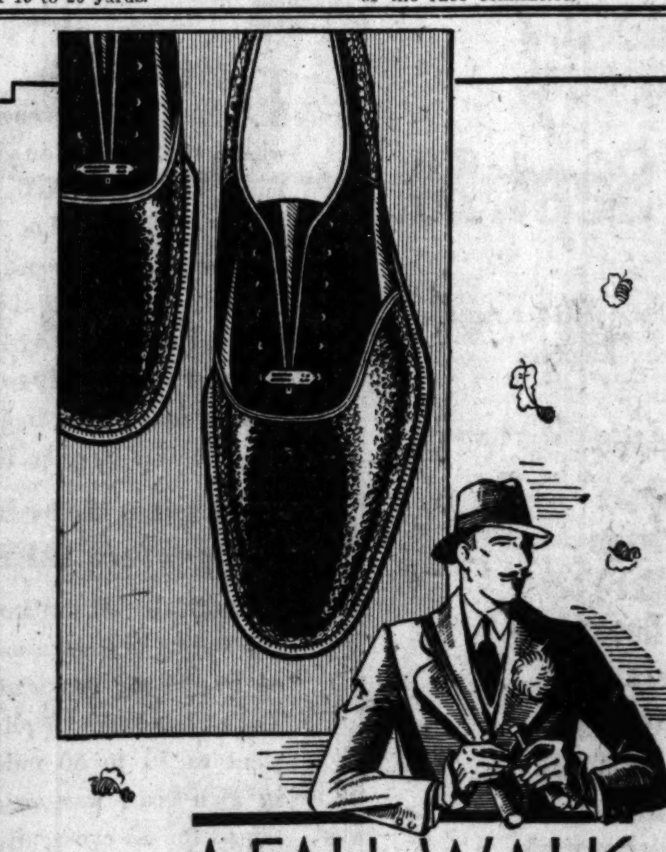

A FALL WALK-OVER of imported Scotch grain
There's an exhilarating gustiness about this Fall Walk-Over—it will go off to business, or scuffle through leaves—and do either with a flourish!... It's a saddle oxford with vamp and quarter of Scotch grain—as sturdy as its name—"The Grid." Black or brown. $8.50
WALK-OVER
SHOES FOR MEN
120 WEST RANDOLPH STREET
14 SOUTH DEARBORN STREET
4052 West Madison Street | 6440 South Halsted Street
4700 Sheridan Road | 4715 South Parkway
1313 East 63rd Street | 2342 East 71st Street
607 Davis Street, Evanston | 1136 Lake Street, Oak Park
Elgin Rockford | Gary South Bend

SMART CLUB MAN STYLES
IN
Society Club Hats for Fall

Society Club Hats are, indeed, well named. They have the combined dash and dignity associated with a membership in a fine men's club. And the materials and workmanship of these hats back up their splendid appearance... making it possible for the good stores now showing them to guarantee them for service and satisfaction.

Society Club Hats
STYLES OF TODAY WITH A TOUCH OF TOMORROW
$5 $6 $7
Sold in Chicago and environs by more than one hundred merchants who are accustomed to feature value. Manufactured by Frank Kats Hat Co., Inc., New York—Chicago office, Palmer House

TANNERY NEARS TRACK MARK IN CRETE VICTORY

Leads All the Way in Stadium Purse.

BY FRENCH LANE.

It is too bad for those people who backed Tannery in the last Kentucky Derby that the Derby could not have been delayed until about this time of the year.

For they might have collected on their tickets.

In the Stadium purse at Lincoln Fields yesterday at a mile and a sixteenth, Tannery went into action with five other tried and true flyers. Golden Auburn finished second and Miss Bess third.

Tannery made a show of them, and when he ran the mile and a sixteenth in 1:43 2-5, within a fifth of a second of the track record, he won the race by seven lengths. And he was only galloping when the official numbers were hung out.

Wins All the Way.

It was Tannery's race from start to finish and while he was backed so stoutly he was at 9 to 10 in the betting he won so handily it looked like he might have been 1 to 10, with no complaints from those who were supporting him.

Since his disastrous trip in the Derby, Tannery has from time to time turned in a good race. In other engagements he has looked very ordinary, and a horse so inconsistent can't be classed among the great 3 year olds of the year. Yet in his race yesterday he might have beaten any race horse.

He went to the top at the first turn and never left the result in doubt, sprinting into a three length advantage down the back stretch. He increased it all the way from there on home. There wasn't a stiff challenge offered from any of those behind him.

The two heavily backed favorites Uluniu and Karl Eitel had absolutely no respect for their followers in the Morton Grove purse, a dash at a mile, which served as the secondary feature.

They mustered so much support that nearly every other horse in the six horse affair was neglected. And when Uluniu finished next to last and Karl Eitel wound up last their backers agreed with that old saying: "There's nothing so uncertain as horse racing."

Eskimo Beats Honey Locust.

Eskimo, a good fast horse at times, but horribly slow on other occasions, was the winner by three lengths from the Camden stable's Honey Locust. Best Man, after outrunning everybody to the stretch, hung on to be third.

Uluniu last Saturday finished second to Pansy Walker when Pansy ran a mile in 1:35 4-5. He was beaten off by seven lengths in the Morton Grove which was run in 1:37 1-5. Karl Eitel recently scorched the track when he staged the mightest stretch drive of the year in Chicago to finish second in an overnight handicap. In the Morton Grove he didn't run any faster than a fat man going down an alley.

Eskimo paid $13.66 in the betting. Uluniu would have been at 3 to 2 and Karl Eitel at 5 to 2 if either could have won. But they preferred to associate with those in the rear guard.

OGREN REACHES FINAL OF A. A. U. BOXING TOURNEY

Karl Ogren, Golden Gloves champion, again demonstrated his superiority in the welterweight ranks last night by winning two bouts in the annual fall outdoor Central A. A. U. championships at the Western stadium. As a result of his victory over Jackie Parker, he goes into the finals tonight. Other results follow:

FIRST ROUND.

WELTERWEIGHT DIVISION—Miner Badyar defeated Frankie Stanzar, 3 rounds. Johnny Konopasek knocked out O'Shanno Bookie, 1 round. Karl Ogren beat Carmen Grieco, 3 rounds. Roosevelt Johnson beat Gordon Collins, 4 rounds. Joe Fontana beat Felix Tanner, 3 rounds.

MIDDLEWEIGHT DIVISION—Ossie Jefferson beat Gus Lindquist, 3 rounds. Andy McGahan beat Ed Lick, 4 rounds. Bill Lehman knocked out Joe Leiberman, 3 rounds.

LIGHT HEAVYWEIGHT DIVISION—Rowe Zehems knocked out Vic Anderson, 2 rounds. Ed Molenda beat Sidney Newburn, 3 rounds.

SECOND ROUND.

WELTERWEIGHT DIVISION—Miner Badyar defeated Johnny Konopasek, 4 rounds. Karl Ogren beat Jackie Parker, 3 rounds.

MIDDLEWEIGHT DIVISION—Ossie Jefferson beat Andy McGahan, 3 rounds.

LIGHT HEAVYWEIGHT DIVISION—Rowe Zehems knocked out Elmer Boerchinger, 2 rounds.

Herman to Meet Mandell Wednesday at Stadium

Sammy Mandell's opponent next Wednesday at the Coliseum was named yesterday by Matchmaker Jim Mullen. He is Tommy Herman, west side Jewish welterweight, who will try to give the former lightweight champion an interesting session for eight rounds. Ted Ross, South Chicago slugger, and Tuffy O'Dowd, have been paired for the semi-windup.

50¢ QUALITY
LISTERINE
Shaving Cream
NOW 25¢
Let your razor dive through the thick blanket of Listerine lather. No pull. No scrape.

News from the Race Tracks

Lincoln Fields Odds, Jockeys

Weather clear; track, fast.

FIRST RACE—Six furlongs, claiming, 2 year olds and up.

Horse.	Wt.	Jockey.	Odds.
Buddy Sir	108	J. Leyland	30-1
Try All	113	N. LeBlanc	30-1
Orestes II.	108	E. Gross	15-1
Escondida	108	No boy	30-1
Favorit II.	113	O. Laidley	3-1
Roodles	108	C. Corbett	30-1
Phantom Fire	113	R. Finnerty	20-1
Know-Me-Gnome	118	D. Trivett	30-1
Relline	108	J. Marinelli	15-1
Shift	113	B. Hanford	3-1
Bunthorne	113	R. Morrison	30-1
Hillock	108	D. Bryant	30-1
Roy Gibson	108	A. Richard	8-1
La Dentelle	110	H. R. Riley	15-1
Plata Real	113	G. Woolf	5-1
Wolfy	108	R. Ayraud	30-1
Ragabald	108	W. Day	6-1
Dolly Polly	105	E. James	10-1

SECOND RACE—Six furlongs, 2 year old maidens.

Horse.	Wt.	Jockey.	Odds.
One Alone	115	D. Trivett	10-1
Banner Miss	115	R. Morrison	20-1
Ruth Marie	115	M. Dupuy	20-1
Scala	115	K. Russell	15-1
May Upset	115	C. Legnon	30-1
Regal Lady	115	E. Gianonelli	3-1
Rosie Finnegan	115	J. Leyland	30-1
Andora	115	B. Hanford	4-1
Flying Plum	115	E. James	5-1
Scotland Wise	115	G. Woolf	15-1
Happy Holiday	115	C. Landolt	8-1
Night Flash	115	W. Day	20-1
Milyday	115	No boy	30-1
Rest Easy	115	W. Johns	12-1
Spill Over	115	O. Laidley	20-1
By Mistake	115	C. Borel	6-1
Cherry May	115	L. Toamino	8-1
Old Nan	115	M. Rose	20-1

THIRD RACE—Six furlongs, claiming, 2 year olds and up.

Horse.	Wt.	Jockey.	Odds.
Bustling	103	E. James	8-1
Black Friar	108	E. McLaughlin	15-1
The Dago	113	S. Trenchard	6-1
Royal Manager	118	C. Borel	8-1
Kamuela	113	No boy	15-1
Sun Bonita	100	T. Boucher	20-1
Perfect Alibi	110	H. R. Riley	3-1
Oregon Citizen	113	F. Halbert	20-1
Sandy Man	108	No boy	12-1
Flagship	108	No boy	30-1
Gracious Me	100	No boy	30-1
Hit the Deck	108	A. Richard	30-1
Rahway	108	D. Bryant	4-1
Flood Control	113	No boy	15-1
Devlin	103	No boy	10-1
Kate Geary	100	L. Toamino	30-1
Pomegranate	108	No boy	20-1
Kukui	108	B. Hanford	15-1

FOURTH RACE—One mile, claiming, 3 year olds and up.

Horse.	Wt.	Jockey.	Odds.
Otilla	107	B. Hanford	4-1
Nora D.	104	No boy	15-1
River Forest	102	T. Vercher	20-1
Miss Rosedale	111	No boy	10-1
Maiden's Tryst	109	No boy	5-1
Gambol	99	G. DePeso	8-1
Brown Brutus	107	W. Day	15-1
Chip	112	O. Laidley	4-1
Water Lad	107	No boy	20-1
Bill Looney	110	J. Leyland	20-1
Eil-Weir	105	No boy	3-1
Coral Beach	107	D. Trivett	20-1

FIFTH RACE—Six furlongs, allowances, 3 year olds and up.

Horse.	Wt.	Jockey.	Odds.
Lillian Tobin	100	C. Corbett	30-1
Princeton	108	B. Hanford	2-1
Flag Bearer	108	No boy	8-1
Outer Harbor	103	C. Landolt	30-1
Supreme Sweet	107	G. DePeso	4-1
Zacaweista	112	T. May	15-1
Cheers	115	No boy	3-1
Dr. Parrish	108	No boy	10-1

SIXTH RACE—One and one-sixteenth miles, claiming, 3 year olds and up.

Horse.	Wt.	Jockey.	Odds.
Bonaire	107	No boy	10-1
Finland	107	No boy	20-1
Bumpsie Ray	112	F. Halbert	30-1
Cartoon	107	No boy	30-1
Bottoms Up	107	No boy	30-1
Reigh Olga	110	No boy	30-1
Demon	110	G. DePeso	15-1
Sambo Brown	111	C. Landolt	5-2
Naughty Eve	100	E. Gross	30-1
Bluefish	110	W. Dalzell	30-1
King Kelly	106	A. Richard	30-1
Louise Wilson	104	W. Day	30-1
Grand Dad	112	No boy	8-1
Cabildo	108	J. Leyland	30-1
Buttered Toast	112	R. Finnerty	15-1
Finnic	107	B. Hanford	4-1
Bumpkin	110	J. Boucher	6-1
Play Ball	103	No boy	8-1

SEVENTH RACE—One and one-sixteenth miles, claiming, 3 years old and up.

Horse.	Wt.	Jockey.	Odds.
Supryse	100	R. Tilden	8-1
Mac Fogle	112	J. Kellum	30-1
True Boy	110	J. Boucher	30-1
Mary Dale	104	No boy	4-1
Leyland	112	No boy	15-1
Jack Alexander	110	E. McLaughlin	4-1
Patina	104	A. Dickey	30-1
Fortune's Favorite	112	G. Woolf	15-1
Faddy	107	No boy	30-1
Fire Under	107	E. James	5-1
Fair Argument	107	B. Hanford	6-1
King of the Spa	107	No boy	30-1
Ray Ruddy	107	A. Richard	20-1
Dacite	111	R. Ayraud	8-1
Miss Lee	104	No boy	15-1
Nancy Seth	104	A. Gardner	10-1
Sandy Lady	107	No boy	15-1
Jeb	112	No boy	30-1

LINCOLN FIELDS RESULTS.

FIRST RACE—Purse $1,200, claiming, 2 year old fillies, 6 furlongs:
Plumage, 108 [Depeso]......8.30 4.80 2.92
Wee Drop, 107 [Johns]...... 9.66 5.02
Water Port, 107 [Hanford].. 2.74
Time, 1:13 2-5. Cousin Doll, Alyssum, Nadia, *Shasta Snow, *Miss Cheyenne, Kathryn, Generoia, Our Pet, and *Miss Keaton ran. *Field.

SECOND RACE—Purse $1,300, claiming, 3 year olds and up, 6 furlongs:
Nifty, 105 [Corbett] 11.68 6.28 4.40
Estin, 110 [Richard] 8.10 5.38
*Water Lad, 108 [Vercher] 8.38
Time, 1:12 2-5. Silver Cord, Retort, Nicholson, Paragraph, Stop Gap, Sir Argo, *Senora, and Judge Hay ran. *Field.

THIRD RACE—Purse $1,300, allowances, 2 year olds, 6 furlongs:
Oswego, 107 [Depeso] 3.46 2.22 2.28
Martha Jones, 112 [Johns].. 2.46 2.52
Trycobel, 105 [Hanford].... 7.66
Time, 1:12. Twill, Bug Hunter, and Dealer ran.

FOURTH RACE—Purse $1,400, 3 year olds and up, 1 mile:
Eskimo, 110 [Trivett] 13.66 6.26 4.60
Honey Locust, 107 [James] 6.80 4.16
Best Man, 103 [Richard].. 6.80
Time, 1:37 1-5. Karl Eitel, Lady Seth, and Uluniu ran.

FIFTH RACE—Purse $1,600, allowances, 3 year olds and up, 1 1-16 miles:
Tannery, 107 [Vercher]....3.86 3.30 2.42
Golden Auburn, 110 [Trivett] 3.56 3.86
Miss Bess, 100 [James] 3.26
Time, 1:43 2-5. Who Win, Chicago, and Fleche D'Argent ran.

SIXTH RACE—Purse $1,300, claiming, 3 year old fillies, 1 1-16 miles:
Sunstroke, 107 [Richard]..17.66 7.28 4.54
Pompon, 107 [Depeso]...... 7.72 4.74
Hold On, 107 [Boucher].. 4.78
Time, 1:46. Burnt Brown, Betty Barrett, Katy McCook, Bolodora, Bit o' Worry, and Zublena ran.

SEVENTH RACE—Purse $1,200, claiming, 3 year olds and up, 1⅛ miles:
Stick Around, 113 [Trivett]66.46 23.68 8.86
Big Gun, 115 [Frye]...... 18.72 7.06
Hy Schneider, 110 [Johns] 3.94
Time, 1:53 2-5. Finnster, Rosie Cora, *Jack Horgan, *Fannie May, *Chairman, *Prince Tii Tii, Boyish Bob, Golden Colna, and Wizardry ran. *Field.

AQUEDUCT ENTRIES.

FIRST RACE—Purse $1,000, maiden 2 year olds, 5 furlongs:
Star Vixen ......115 | Romanesque 115
Merry Dance ...115 | Ladkin Queen ..115
The Wiss ....115 | Dungloe 115
Marvella ....115 | Welcome Danger..115
Lullaby II. ....115 | Flag Eolet 115
Voila 115

SECOND RACE—Purse $1,200 added, handicap, all ages, 6 furlongs:
Goose Egg ......123 | Curtsey 108
Capture ....119 | Flimsy 122
Patroness 117

THIRD RACE—Purse $1,000, claiming, 3 year olds and up, 7 furlongs:
Sun Broom ....115 | Billie Leonard ...115
Odd Fellow II...115 | Bird of Prey......115
Oncora ....112 | Irish Marine 115
Matin's Minister..115 | Wonderful 115
†Rubberneck ....108 | Senador Vasquez
Maurice ....115 | Bello 115
Nursery Rhymes.115 | Grand Bey.........115
Shasta Grafton ..112 | Genius 115
Rose Omar ......112 | †Torpointer 105
†Artie Kay ....105 | Also eligible—
†Great Hopes ...108 | Sanford 115
Master Sweep ...115 | Voyage 115

FOURTH RACE—Purse $1,200 added, handicap, all ages, one mile:
Glossin ....110 | Valenciennes 118
Partisan 100

FIFTH RACE—Purse $1,000, claiming, 2 year olds, 5 furlongs:
Nyack ....115 | Quick March 115
Friar Bacon ....115 | *Rock Reef 115
Guide Left ....115 | Lindby 115
Algara ....115 | Carnival 115
Quacker ....115 | Nullo 115
Fly Guy ....115 | John F. 120
Black and Blue..120

SIXTH RACE—Purse $1,000, claiming, 3 year olds, one mile:
Little Nap ....116 | Yankee Doodle ..114
Dress Ship ....110 | Beton 112
Swatter ....119 | †Naylor 108
Sunny Morn ....116 | Nell W. 113
Science ....113 | Maybe 114

*Five pounds apprentice allowance claimed.
†Seven pounds apprentice allowance claimed.
Weather clear; track fast.

AQUEDUCT RESULTS.

FIRST RACE—Purse $1,000, claiming, maiden 2 year olds, 5 furlongs:
Blixtra, 114 [G. Ellis]........ 7-2 6-5 3-5
Transformation, 115 [K'nger] 2-1 Ev.
Black Feather, 114 [Walls].. 6-5
Time, 1:02 3-5. Mortime, Runtil, Time Enough, San Presto, White Miller, Miss Teddy, Brandon Star, Pants, Stabilizer, Friar's Love, Zachary, Runar, and Sun Cup ran.

SECOND RACE—Purse $1,200, steeplechase, maidens, 3 year olds and up, about 2 miles:
Argonaut, 135 [Hunt]........16-5 Ev. 2-5
Banner Day, 135 [Thorndike] 6-5 3-5
W. Heather, 147 [Mr.R.McK'ney 1-2
Time, 4:11. Reason Why, Mirage, and Kenzie ran. Kenzie fell.

THIRD RACE—Purse $1,200 added, claiming, handicap, all ages, 6 furlongs:
On Tap, 113 [Ellis]......... 9-10 1-7 out
Skirl, 111 [Robertson]......... 2-5 out
Scatter, 109 [Abey]......... out
Time, 1:13. Joe Marrone III. ran.

FOURTH RACE—Purse $3,000 added, handicap, 3 year olds and up, 7 furlongs:
Black Majesty, 110 [K'singer] 2-1 2-5 1-5
*Black Mammy, 99½ [Renick] 8-1 4-1
Peto, 109 [Abel]............ 3-1
Time, 1:24 2-5. Bud Broom, Balko, *Colossal, and Chatford ran. *Added starters.

FIFTH RACE—Purse $1,000, allowances, 2 year olds, 5 furlongs:
Twenty Grand, 113 [Garner] 4-1 8-5 4-5
Ladder, 116 [Schaefer]...... 6-5 3-5
Camper, 122 [Kelsay]........ 3-5
Time, 1:00. Beau Jolie, High Color, Jamison, Cuchulain, *Robot, Pourboire, and *Mowris ran. *Rancocas stable entry.

SIXTH RACE—Purse $1,000, claiming, 3 year olds and up, 1⅛ miles:
Allege, 112 [Stevens]......... 7-2 6-5 3-5
Aurica, 111 [Kurtsinger]..... 3-1 8-5
Woolorac, 108 [Chirch]...... 1-2
Time, 1:54. Bright Red, George De Mar, The Freshman, Chief's Mountaineer, and Guffle ran.

SEVENTH RACE—Purse $1,000, claiming, maiden 2 year olds, 5 furlongs:
Batty, 115 [Garner]......... 9-2 2-1 Ev
Westko, 110 [Robertson].... 4-1 2-1
Nick Carter, 110 [Malley].... Ev.
Time, 1:00 2-5. Banderita, Flying Wings, Bronco, Arcus, Mardie, Nose Gay, Whipper Cracker, Satin Slipper, Francock, Sirprize, Ebony Prince, Rusticus, Chief's Challenger, and Sakur ran.

LEXINGTON ENTRIES.

FIRST RACE—Purse $800, claiming, 3 year olds and up, futurity course:
Captain's D'ghter.105 | Helen King 105
Surcease ....105 | Ring True 108
Prior's Pride .....108 | Wingo 108
Gideon ....113 | Golden Bu 105
Burnt Sienna ......110 | Diamond Glow ...113
West'n Princess..105 | High Grace 105
*Lou Anger ....108 | Shasta Lad 113
Col. Bob ....113 | Cady Hill 113
Largo Light ....105 | Pandean 108

SECOND RACE—Purse $800, claiming, 2 year old maidens, geldings, futurity course:
Absolutely ....115 | Thistle Duke 115
Merricks Pal .....115 | Confederate 115
Golden Thrush ..115 | Kentuckian 115
Nimble Jack .....115 | Magic Flute 115
Few Words ....115 | *R. & Tumble....110
Hamburger Jim ..115 | Shonna 115
Tie Pole ....115 | Ledford 115
Major Lanphier ..115 | Old Pardner 115
West Virginia ....115 | William J. 115

THIRD RACE—Purse $800, claiming, 3 year olds and up, 1 1-16 miles:
Happy Lad ....109 | Woodgain 114
King Pin ....109 | Busy Fairy 111
Crash ....114 | *Banset 106

FOURTH RACE—Purse $800, claiming, 2 year olds, futurity course:
Liberty Ace ....113 | Chuckling 108
Running Water ..108 | Norias 108
Booster Twist 110

FIFTH RACE—Purse $800, allowances, 3 year olds and up, futurity course:
Scarlet Brigade ..109 | Chelys 105
Willa ....110 | Star Lassie 101
Patricia Marian ..113 | Saxon 109

SIXTH RACE—Purse $800, claiming, 3 year olds and up, mile and 70 yards:
*Thistle Star ....105 | Madcap Marvin ..105
*Thistle Lad .....103 | Prate 113
Chatter Black ....110 | *Mrs. Foster 101

SEVENTH RACE—Purse $800, claiming, 3 year olds and up, 1 3-16 miles:
Broker ....110 | Rusbing 107
Elizabeth ....109 | Congo II. 112
Brother Johnson ..107 | Sly Polly 109

*Apprentice allowance claimed. Weather clear, track good.

LEXINGTON RESULTS.

FIRST RACE—Purse $800, allowances, 2 year old maiden fillies, futurity course:
Clipsetta, 112 [McCoy] 8.96 7.80 6.20
*Lady Sweet, 112[Boga'ki] 11.22 5.80
Southern Beauty, 112 [Barrett] 7.36
Time, 1:12 1-5. Airdie Lass, Thunwin, La Feria, *Elnora Dodge, Belle Morean, Thistle Pattie, Smyrna, *Lureen, and Bimbo ran. *Field.

SECOND RACE—Purse $800, claiming, 3 year olds and up, futurity course:
Monnie, 103 [McCoy] 31.94 8.64 9.58
Coots, 111 [Reeves] 4.28 4.12
My Carolyn, 107 [Futrell] 5.80
Time, 1:10 4-5. Broomshot, Uncle Matt, Our Own, Finnath, Star Play, Knight Commander and Lady Witt ran.

THIRD RACE—Purse $800, claiming, 3 year olds and up, 1 mile and 70 yards:
Prince Charles, 109[Be'der].23.52 8.92 4.46
Black Thunder, 114[M'ney] 5.24 4.86
Lion Hearted, 114 [Fowler] 4.74
Time, 1:47. King Pin, Lucky Xenora, Bano, Sporting Silk, Papyrograph, Illustrious, and Swift Breeze ran.

FOURTH RACE—Purse $800, claiming, 3 year old fillies, 1⅛ miles:
Abeth, 102 [McCoy] 10.20 4.78 4.66
Look at Lilian, 105[Fo'ler] 12.38 7.74
My Lava, 107 [Cheatham] 4.84
Time, 1:48 3-5. Upsedaisy, Miss Sudduth, My Last Honey, and Rose O'Neill ran.

FIFTH RACE—Purse $800, allowances, 3 year olds and up, futurity course:
Long Run, 110 [Cheatham] 7.64 6.00 3.16
Pennant Call, 110[Town'w] 9.28 6.72
Griffin, 115 [Groos] 3.86
Time, 1:11. *Big Shot, Grecian Beauty, Blanche B., Sancho, *Shoestring, Lady Consul, and Miss Alabama ran. *Spencer entry.

SIXTH RACE—Purse $800, claiming, 2 year old fillies, futurity course:
Ridgeview, 111 [Geving].. 8.20 6.02 3.76
Little Sing, 102 [McCoy].. 7.74 4.04
Tavy, 115 [Arnold] 2.92
Time, 1.11. Presume, Morlynn, Witchway, and Thistle Billie ran.

SEVENTH RACE—Purse $800, claiming, 3 year olds and up, 1 mile and 70 yards:
Selection, 103 [Townrow] 7.16 3.52 3.08
Woodgain, 114 [Barrett].. 2.82 2.88
Tin Hat, 109 [Arnold] 3.32
Time, 1:46. My Destination, Jaz Scooter, Vendeuse, Evelyn L., and General Clinton ran.

HORTON SMITH FAVORITE TO WIN ST. LOUIS TOURNEY

St. Louis, Mo., Sept. 18.—(AP)—Two hundred and fifty amateurs and professionals were ready tonight for the opening tomorrow of the $10,000 St. Louis open golf tournament at Sunset Hill Country club. It will end Sunday.

So large is the field that some will start around 7:25 tomorrow morning, while others will not get going until 2:30 in the afternoon.

Horton Smith rules as the favorite. Walter Hagen, Leo Diegel, Tommy Armour, Gene Sarazen, Johnny Farrell and Al Espinosa will compete.

Eddie Shea Knocks Out Joe Rychell in Second

Indianapolis, Ind., Sept. 18.—(AP)—Eddie Shea, Chicago featherweight, knocked out Joe Rychell, also of Chicago, in the second round of a scheduled ten round boxing contest here tonight.

Home Run Leaders

Wilson, Cubs.........52 | Simmons, Ath'ties.36
Ruth, Yankees........46 | Klein, Phillies.......36
Gehrig, Yankees.....39 | Foxx, Athletics......35
Berger, Braves.......37

3 AMERICANS WIN WAY TO CANADIAN GOLF SEMI-FINAL

MONTREAL, Que., Sept. 18.—(AP)—Helen Hicks of Hewlett, N. Y., and two other Americans survived the quarter final round play in the Canadian women's open golf championship today.

Joining the champion in the semi-finals were Maureen Orcutt of New York, Mrs. Harlan Higbie of Detroit, and Ada Mackenzie of Toronto, sole surviving Canadian.

Miss Hicks eliminated Marion Bennett of New Britain, Conn., 3 and 2. Miss Orcutt surprised the gallery with a decisive 6 and 5 triumph over Mrs. Alexa Stirling Fraser of Ottawa. Mrs. Higbie eliminated Peggy Wattles of Buffalo at the 20th hole after a bitter duel. Miss Mackenzie easily defeated Edith Quier of Reading, Pa., 5 and 4.

LOUGHRAN AND WALKER TO MEET ON SERIES NIGHT

Philadelphia, Pa., Sept. 18.—(AP)—Tommy Loughran, former world's light heavyweight champion, and Mickey Walker, holder of the middleweight title, were matched today for a ten round bout at the Phillies' baseball park on Oct. 1, opening day of the world series here.

MISSING JOCKEYS RETURN TODAY TO LINCOLN FIELDS

Neal and Marcum Found Safe at Benton.

Paul Neal and Johnny Marcum, 17 year old jockeys, who mysteriously disappeared from Lincoln fields on Wednesday, will return today or tomorrow, it was reported last night, and plead for forgiveness from their contract employers and the Lincoln fields racing officials.

When they suddenly dropped out of sight at noon on Wednesday and failed to fill their riding engagements, reports were spread that they had been kidnaped. It was learned yesterday, however, they had decided to take a joy ride in a new automobile which Jockey Neal had purchased and they wound up at Neal's home on a farm near Benton, Ill.

Neal admitted he was having trouble with his contract employer, John Marsch, Chicago turfman. Marcum offered the excuse that he was afraid of being kidnaped and gave that as the reason for his flight from Chicago Heights, where he was living during the Lincoln fields season.

But late last night both boys were reported to be ready to return to Lincoln fields and make the best of the situation.

They were suspended indefinitely by the Lincoln fields stewards yesterday.

"This ruling will prevail unless they can come back and show us they were on an innocent lark," Presiding Steward Charles F. Price said last night. "Even if they are able to do this they will be punished."

Neal and Marcum are two of the highest paid jockeys riding in Chicago. Each lad makes from $15,000 to $20,000 a year, it was revealed by their contracts holders. Marcum's contract is held by the Valley Lake stable, controlled by Dick and Pat Nash of Chicago.

CONSENSUS Daily Racing Form Selections

LINCOLN FIELDS.

1—Favorite II., Ragabald, Shift.
2—Regal Lady, Happy Holiday, By Mistake.
3—Kukui, Black Flyer, The Dago.
4—EIL-WEIR, Chip, Gambol.
5—Princeton, Cheers, Supreme Sweet.
6—Finnic, Sambo Brown, Bumpkin.
7—Jack Alexander, Fortune's Favorite, Fair Argument.

LEXINGTON.

1—Gideon, Shasta Lad, Western Princess.
2—Magic Flute Major Lanphier, Nimble Jack.
3—CRASH, Woodgain, Banset.
4—Chuckling, Liberty Ace, Booster Twist.
5—Willa, Patricia Marian, Scarlet Brigade.
6—Mrs. Foster, Thistle Star, Chatter Black.
7—Congo II., Broker, Elizabeth.

AQUEDUCT.

1—Lullaby II., Welcome Danger, Marvella.
2—GOOSE EGG Capture, Flimsy.
3—Sun Broom, Sanford, Nursery Rhymes.
4—Valenciennes, Glossin, Partisan.
5—Black and Blue, Quaker, Friar Bacon.
6—Science, Nell W., Swatter.

Fight Cards

TONIGHT.

AT JONES-BAUMBUCKER STADIUM.
Barney Ross vs. Young Terry.
Eddie Ran vs. Billy Merz.
Benny Goldblatt vs. Don Barnett.
Charley Cerminaro vs. Joe Rehling.
Nick Clementi vs. Eddie Wilson.

AT WESTERN STADIUM.
Central A. A. U. tournament.

AT JOHNNY COULON CLUB.
Jack Lewis vs. Eddie Chinski.
Davey Day vs. Johnny Blue.
Joe Serletic vs. Tony Maddick.
Carl Meyers vs. Mickey Prescott.
Marcel Pasquale vs. Carmen Pirafalo.

AT LOGAN SQUARE.
Fred Casserio vs. Clyde Davis.
Walter Sabath vs. Karl Ogren.
Nick Schiliaba vs. Windy Lee.
Joe Palazzola vs. John Lunetto.
Five other bouts.

HI LI FRONTON.
Six boxing bouts and two wrestling matches.

Fight Decisions

NEW YORK.—Jack Kid Berg of England whipped Joe Glick of Williamsburg, Pa. [10].

World's Most Beautiful
INDOOR GOLF COURSE
OPENS TODAY

A fascinating 18-hole miniature links, with "turf-like" putting surface made of the now famous cottonseed hulls, provides all the thrill of golf's two most interesting strokes—pitching and putting.

You can now play the great Scotch game indoors, amid babbling brooks and scenic wonder, between Michigan Avenue and the world-famous "Peacock Alley" of the Congress Hotel. Open day and night.

CONGRESS HOTEL

LINCOLN FIELDS
DEARBORN HANDICAP
$5,000 Added—For 2-Year Olds
Saturday, Sept. 20

Among the Performers Will Be 1931 Kentucky and American Derby Eligibles

Included Among the Probable Starters Will Be:

Schooner — Polinos
Frigate Bird — Oswego
Boiling — Water Port
Too Much Talk — In Haste
Rusty — Doris Jean
Decorous — Pittsburger
Upright — In Between
Cousin Jo — Charmer
Black Log — Hillsborough
Elysium

Transportation C. & E. I. R. R.
All-steel trains leave Dearborn Station (daylight saving time) at 10:50, 11:40 A. M., 12:10, 12:30, 12:45 (Pullman attached); 1:10 P. M. Other special trains. Stops at 47th and 63d streets, going and returning.

Round Trip Fare, $1
Lincoln Fields tickets will also be honored on Train 91 from Chicago to Chicago Heights, leaving Dearborn Station at 1:20 P. M. Safeway buses to Lincoln Fields. Bus fare from Chicago Heights, 25c cents.

DIRECT MOTOR ROUTE
From the Loop proceed on Michigan Avenue to 33d street, to South Parkway, to Garfield Boulevard, to Western Avenue, South to Homewood, passing under I. C. Railroad; continue west to Lincoln Fields. Parallel I. C. tracks on Route No. 1 leaving Homewood, always keeping to the right.

Torrence Avenue Now Open for Motor Traffic

NO EXTRA CHARGE—IF YOU ARE STOUT OR TALL
SPECIALIZING
ROYAL MADE-TO-ORDER
$25
SEMI-DRESS SUITS — TUXEDO SUITS — BUSINESS SUITS — TOPCOATS OVERCOATS
PERFECT STYLE — PERFECT FIT
PERFECT SERVICE
No Clothes Like Royal Made-to-Measure Clothes
EXTRA FINE MATERIALS
THE ROYAL TAILORS INC.
EVANSTON 1641 Orrington Avenue — GARY 606 Broadway — SOUTH CHICAGO 9042 Commercial Ave
First Loop Store—115 West Madison St. (Near Clark)—Open Evenings
Second Loop Store—25 East Adams St. (Near State)—Open Evenings
NO EXTRA CHARGE—for TUXEDO—DRESS CLOTHES

© The Texas Company

Across the U.S.A. and back
7180 miles
IN REVERSE!
A triumph for the
NEW
"CRACK-PROOF" TEXACO

DRIVE a few yards in reverse gear. Notice how the engine races. Notice what a pull it places on your motor! Then imagine driving across the entire continent, from New York to Los Angeles and back—all the way in reverse!

That's exactly what the "back-up" boys, world's champion reverse drivers, did with a Ford at a speed of 10 to 12 miles an hour. This is equal, according to Ford authorities, to 50 to 60 miles in high gear.

Success depended upon perfect lubrication

Practically all radiator ventilation and fan cooling were eliminated by driving backward. Their engine speed, equivalent to 50 to 60 miles in high gear, was maintained for 42 consecutive days. The abnormal engine heat was intensified to almost scorching proportions on the Great Salt Lake Desert, where the thermometer registered 121°F. Anything less than perfect lubrication would have spelled disaster.

FACTS
The driver—James C. Hargis, 26, St. Louis Interior Decorator.
Car—a new Ford roadster equipped with rear headlights. The forward gears were taken out so that it was impossible to drive any way but backward.
Conditions—Drove from New York to Los Angeles and back, 7180 miles, in reverse gear.
Products used—The same new crack-proof Texaco Motor Oil and "dry" Texaco Gasoline sold in all our 48 States.

Crack-proof Texaco meets every test

After they had conducted many comparative tests they selected the new crack-proof Texaco as the one motor oil most likely to withstand the terrific heat and engine strain. And once again the new Texaco has lived up to every expectation—has proved its longer-lasting qualities that will not break down under any driving conditions.

Modern engines demand an extra margin of protection. They demand better lubrication. Car owners demand lower oil consumption, smoother, quieter engines and freedom from carbon.

The new crack-proof Texaco Motor Oil and Texaco-Ethyl, the "dry" Ethyl Gasoline, provide all these advantages. Wherever you may be, stop at the first Texaco Service Station—where you see the Texaco Red Star with the Green T.

THE TEXAS COMPANY
Texaco Petroleum Products

THE NEW TEXACO MOTOR OIL
LONGER-LASTING, "CRACK-PROOF"

t Beautiful
LF COURSE
TODAY
iature links, with "turf-
de of the now famous
all the thrill of golf's two
—pitching and putting.
at Scotch game indoors,
scenic wonder, between
world-famous "Peacock
tel. Open day and night.
S HOTEL

nd back
es
SE!
r the
TEXACO
-proof Texaco
ts every test
had conducted many com-
they selected the new crack-
as the one motor oil most
stand the terrific heat and
. And once again the new
ved up to every expectation
its longer-lasting qualities
break down under any driv-
s.
gines demand an extra mar-
tion. They demand better
car owners demand lower oil
consumption, smoother,
quieter engines and free-
dom from carbon.
The new crack-proof
Texaco Motor Oil and
Texaco-Ethyl, the "dry"
Ethyl Gasoline, provide all
these advantages. Wher-
ever you may be, stop at
the first Texaco Service Sta-
tion—where you see the
Texaco Red Star with the
Green T.
THE TEXAS COMPANY
Texaco Petroleum Products
MOTOR OIL
RACK-PROOF"

BROKERS' LOANS UP $79,000,000 IN SURPRISE HOP

Increase Largest in Many Weeks.

BY O. A. MATHER.

Did you have to resort to your stock brokerage account to pay the September installment on your income tax this week? Any way, a lot of folks did and so their brokers had to borrow more from the banks, and they also had their own taxes to pay. Also, quite a batch of new securities was put out this week, which required the use of bank credit pending their distribution.

These are the chief reasons why brokers' loans, as reported in the weekly summary of the federal reserve board yesterday, took a hop of $79,000,000. This increase, which was the largest in many weeks and the third successive advance, took La Salle and Wall streets by surprise. As the stock market has shown a declining tendency in the last week, the explanation had to be sought elsewhere.

While the increase in brokers' loans is probably temporary, unless stock prices show an unexpected advance, the current advance represents an aggregate expansion of around $120,000,000 in the last three weeks. Even so, the present total of $3,222,000,000 is less than half the figure of a year ago, when the stock market still was going strong. The exact decline from a year ago is $3,347,000,000.

Statement Details.

The detail of the brokers' loan statement shows that the New York banks increased their own loans by $35,000,000 and interior banks furnished an additional $56,000,000. But nonbanking lenders, including corporations, drew down $13,000,000. The New York banks are lending $603,000,000 more than a year ago, but the interior banks and other lenders have reduced their loans by $1,071,000,000 and $2,880,000,000, respectively.

The demand for credit for commercial purposes continues in the doldrums, according to the weekly statement of the federal reserve system. Borrowings of the member banks declined $20,046,000, now standing at $163,149,000. The reserve banks disposed of $15,741,000 of bankers' acceptances but added $8,350,000 of government securities. Deposits increased $8,912,000 but note circulation receded $1,921,000. Gold and total reserves expanded $16,040,000 and $14,978,00, respectively. The ratio of reserves to liabilities rose to 81.6 per cent, compared with 81.3 per cent last week.

The United States had a slight advantage in the international gold movement. Imports from Latin American countries totaled $1,588,000 but $1,000,000 was exported to Canada. There was no change in stocks of gold earmarked for foreign account.

Rediscount Rate Unchanged.

The New York reserve bank last night announced no change in its 2½ per cent rediscount rate. Its weekly report showed a decline of $4,519,000 in member bank borrowings, bringing them to $21,603,000, but there was an increase in the bank's holdings of bankers' acceptances and government securities of $8,303,000 and $7,444,000, respectively. Deposits expanded $11,767,000. Reserves increased $12,792,000 but the reserve ratio sagged to 84.5 per cent, compared with 85.2 per cent a week ago.

The report of the Chicago reserve bank showed a decline of $1,951,000 in member bank borrowings, bringing the total to $11,097,000. Bankers' acceptances and government securities increased $1,864,000 and $900,000 respectively. Deposits rose $7,912,000. Reserves increased $8,682,000 and the reserve ratio rose to 85.1 per cent, compared with 84.2 per cent a week ago.

Although business and industry is showing some seasonal quickening, it is not as much as had been expected. General recovery, following the seasonal impetus, will probably be a slow process, with considerable adjustments still to be made. These are the views of Arthur Reynolds, chairman of the Continental Illinois Bank and Trust company. He said there has been a sharp pickup in the cotton textile industry and some other lines but other basic industries remain quiet.

Chicago Surface Lines Show $43,145 Aug. Deficit

With August car rides on the surface lines 15,993,274 rides behind August, 1929, the Chicago Surface Lines showed a deficit of $43,145 for the month, according to the report issued yesterday. Total rides during August were 118,630,884, against 134,624,158 in the corresponding month of 1929. Gross earnings for the month were $4,488,146. For the first eight months of this year car rides are 7.83 per cent behind 1929.

Hyde Park-Kenwood Bank Promotes Peterson, Nance

The Hyde Park-Kenwood National bank of Chicago, 53d street and Lake Park avenue, has elected A. Paul Peterson as trust officer of the bank and Clement A. Nance as president of the Hyde Park Investment company, a subsidiary. Mr. Peterson was formerly with the Chicago Trust company. Mr. Nance, who was formerly vice president of the Hyde Park-Kenwood National bank, will succeed Charles E. Fox, resigned.

U. S. TREASURY STATEMENT

WASHINGTON, D. C., Sept. 18.—The following is a statement of the condition of the United States treasury on Sept. 16:

Income to date this year	$424,119,297
Income to date last year	616,282,412
Decrease	$192,163,115
Outgo over income this year	283,208,782
Outgo over income last year	213,450,366
Increase	$ 69,758,416
Balance general fund today	281,794,173
Balance previous day	230,930,256
Increase	$ 50,863,917

Many Lake Ports to Benefit from Illinois Waterway

BY SCRUTATOR.

Possibilities exist that transportation on the great lakes, now largely a matter of hauling grain down to Montreal or Buffalo and of moving coal, ore, steel, and other heavy commodities in company owned or chartered vessels, may be given a new impetus by the completion of the Illinois waterway.

The waterway to the gulf will not end at Chicago. This city is to be a breaking place in some instances, a point of passage in others located where the thousand miles of river highway and the several thousand miles of lake highway meet. The waterway should and probably will furnish to other lake ports, especially those on Lake Michigan, advantages as important as those to Chicago and downriver points.

Indiana, Wisconsin, and Michigan ports stand to gain through the project, although this idea has not yet permeated public consciousness among their residents. Only a few advocates, even, of the water connection itself have tried to push the arguments along this line.

Barge Operation.

There are perhaps a hundred ports on Lake Michigan, of which more than twenty are listed as United States harbors. A number of them are important industrially. They have uses for coal, for mineral products and other raw or semi-raw materials that can profitably be brought up the nine foot channel in barges. Some of them can transport their finished products to good markets downstream.

There is nothing impractical about the building of self-propelled barges that can navigate the restricted rivers and canals and the open lake. There are plenty of them operating through the Erie canal system and the lakes. Sugar, canned milk and agricultural implements have been shipped on them extensively in the last few years. Similar transport might be of value to the companies at Milwaukee making miles on miles of welded pipe for gas and oil lines. They could in this expansion period of their industry reach the southwest more cheaply. That's where the oil and gas are.

It has been known that the automobile industry has been for a long time interested in water transportation to the center of the interior valley. No difficult navigation or loading problems would be involved in direct shipments if the channel were completed, unless the rivers should fall more often than they do now to excessive low levels. The present lows are unprecedented in a half century.

Will Acquire Benefits.

The great lakes, without tides, have in their stead cycles of high and low water. Something has been done and more could be done with diversion to the rivers when they are low and the lake are overhigh. Port facilities exist almost universally. A project to build a paper mill near Chicago, to be supplied with pulpwood from Canada and with sulphur and other materials from the south, has been examined by engineers, who tentatively reported that the plant could enjoy almost the same transportation advantages anywhere on the lower end of the lake as in the city itself.

More effective missionary work might have convinced some of the lake states that building the new public water highway would help, instead of hurt. As it is their opposition of the past will not seriously prevent their acquisition of the same benefits that all northern Illinois expects from its operation.

ACT TO PROTECT STOCKHOLDERS OF ALTON ROAD

A move to protect the interests of stockholders of the Chicago and Alton railroad, control of which recently passed to the Baltimore and Ohio through purchase of the line's bonds, has been taken through the formation of a committee representing the holders of 4 per cent noncumulative stock. Holders of common stock expect a meeting of their protective committee following the return from Europe of Walter J. Rosen of Landenburg, Thalman & Co., their chairman.

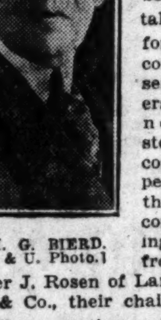

WM. G. BIERD.
[U. & U. Photo.]

In the meantime, what the fate of the line will be remains in doubt. Operation is expected to pass to the Baltimore and Ohio this fall, but whether the Alton will retain its identity or not will be determined later.

W. G. Bierd, president of the railroad, said that the line is continuing its efforts to secure lower rates between Chicago and St. Louis to meet bus competition.

C. A. Dunham Co. Forms Financing Subsidiary

Financing of heating system improvements out of fuel savings is now possible through the organization of a subsidiary of the C. A. Dunham company. The American Funding corporation, recently organized with an authorized capital of $1,250,000, has begun handling this deferred payment business.

Seiberling and English Co. Make Tire Agreement

New York, Sept. 18.—(AP)—Seiberling Rubber company has effected an arrangement with the Avon India Rubber Co., Ltd., of England, under which the English company is to have the exclusive right to manufacture and sell Seiberling tires in the British Isles.

FOX FILM DECLARES DIVIDENDS OF $1 ON CLASS A AND B STOCKS

While yesterday produced the daily quota of dividend reduction and omissions, favorable action was taken by directors of three companies.

Regular quarterly dividends of $1 a share each on the class A and B stocks in the Fox Film corporation were announced, payable Oct. 15 to shareholders of record Sept. 30. Some doubt had existed about a month ago concerning the maintenance of this dividend, but H. L. Clarke, president, dissipated these forebodings when he informed stockholders that the dividend would be continued.

Mr. Clarke stated that prospects for the current quarter point to net earnings in excess of the second quarter and that results for the final half of 1930 will exceed figures for the same 1929 period. This statement, according to the head of Fox, is based on contracts already in hand.

Diamond Shoe corporation has declared a quarterly dividend of 50 cents on the common stock, increasing the dividend rate to $2 annually from $1.50 annually paid previously. The company also declared regular quarterly dividend of $1.62½ on 6½ per cent preferred stock.

Directors of the United States and British International company, Ltd., a subsidiary of the American Founders' corporation, announced an initial quarterly dividend of 12½ cents a share on the class A common stock.

Directors of CeCo Manufacturing company took no action on the quarterly dividend of 2 per cent due at this time.

Copper Producers Cut Price to 10½c a Pound

[Chicago Tribune Press Service.]

New York, Sept. 18.—Leading producers of copper today made a further reduction of ¼c a pound in the price of the red metal to 10½ cents a pound, for delivery to the end of the year. Custom smelters heretofore had quoted that price, but leading mining companies held the metal nominally for 10¾ cents a pound until today. It is expected that a further reduction will be made in the price of copper for export, now standing at 11.05 cents a pound c. i. f. Hamburg, Havre, and London.

OUTPUT OF COPPER WAS FURTHER REDUCED IN AUGUST

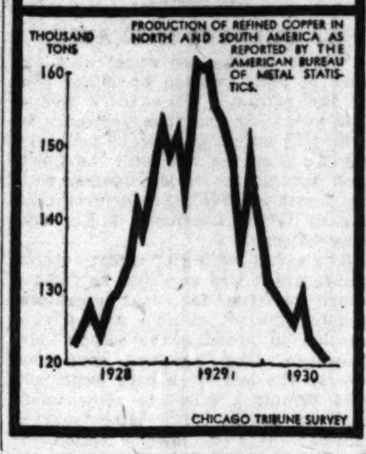

RELIES ON VIEWS OF CAMPBELL ON STEEL MERGER

Mather Tells Eaton He Is New to Business.

Youngstown, O., Sept. 18.—(AP)—Samuel G. Mather of Cleveland, multimillionaire ore firm executive, testified today that when he first heard of the merger plans between Youngstown Sheet and Tube and Bethlehem Steel last January he told J. A. Campbell, veteran Sheet and Tube chairman, that he would rely upon Campbell's judgment as to what was best in the interests of Youngstown stockholders.

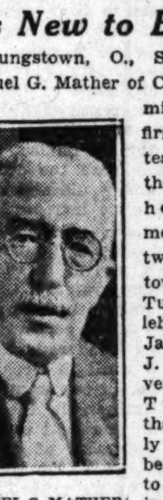

SAMUEL G. MATHER.
[Harris & Ewing Pho.]

Testifying as a witness for the defense in the suit to enjoin the merger, Mr. Mather said that he did not know on Jan. 27 that negotiations between Sheet and Tube and Inland Steel of Chicago had been entirely broken off.

"Newcomer" in Business.

The witness recalled that Eaton expressed strong opposition to the merger, insisting that the terms were unfair to Youngstown stockholders and that the merger would be a "menace to the prosperity of Cleveland and Youngstown."

"I told Mr. Eaton that I was surprised most completely and amazed that he was so certain and sure the terms were unfair," Mr. Mather said. "I told him that I had great admiration for his ability and his success in other lines of business but that he is practically a newcomer in the steel business. I told him that Mr. Campbell built an unimportant mill into the third largest steel company in the country, one of the strongest and most successful, and that Mr. Campbell is recognized as one of the most outstanding steel leaders in the country."

Mr. Mather said he next reminded Mr. Eaton that he had lived in Cleveland all his life and would do nothing knowingly to harm that city, and that Youngstown was as near to his heart.

Takes Over Questioning.

The plaintiffs entered a general objection and a specific objection to testimony of Earl Holmes, assistant statistician of Pierce & Co., on the ground that the testimony was designed chiefly to show the brokerage practices of dealing in certificates. Judge David Jenkins overruled the objection conditionally. The judge said he did not see where the testimony was entirely relevent, but that he was admitting it until he could find out what it was all about.

Judge Jenkins frequently took over the questioning and once stated that he was "not going to get lost in the Wall street jungle."

Columbia Gas Acquires Half Interest in Mo-Kan

BY THOMAS FURLONG.

Columbia Gas and Electric company through its subsidiary, the Columbia Oil and Gasoline corporation, has purchased, for an undisclosed cash consideration, a half interest in the operating properties of the Missouri Kansas Pipe Line company with the exception of the Indiana and Kentucky units.

FRANK P. PARISH.

The acquisition was approved yesterday when the contract was signed in New York between the National City company, Columbia Gas, and Missouri Kansas.

The deal, it was said, gives Columbia Gas and Electric an extensive pipe line system in the western areas for the first time. At present Columbia's operations are centered in Ohio, West Virginia, and other principal gas producing states. Plans are being made to extend the distribution lines to such eastern cities as New York and Philadelphia.

Frank P. Parish, president of the latter company, said last night that the Kentucky and Indiana properties will continue to be operated as the Kentucky Natural Gas company and the Indiana-Kentucky Natural Gas company, wholly owned subsidiaries of Missouri Kansas. The gas lines of the two subsidiaries will be linked with the main line of the Panhandle Eastern Pipe Line company at a point near Terre Haute, Ind., he stated.

According to Mr. Parish the closing of the contract insures the completion of all the engineering plans as originally laid out by his company.

Builds Main Line.

Construction on the company's 1,250 mile long main line, which extends from the Texas fields to the Indiana line, began last spring and according to present plans is to be completed next spring. Estimated cost of the project including two large compressor stations was $40,000,000.

"The Missouri Kansas company will hereafter be a holding firm as well as an operating company," Mr. Parish said. "In addition to its interests in the stock of the Panhandle Eastern Pipe Line company and its 100 per cent interest in the Kentucky and Indiana properties, it will be free to engage in further extensions as opportunity affords."

Anticipating the closing of the deal shares of the pipe line company were steady in the trading on the Chicago Stock Exchange yesterday in the midst of a generally declining market. The shares turned over in fairly heavy volume and during part of the day ranged above the previous closing price.

Betters Cash Position.

Sale of a half interest in its properties will better the cash position of the company which was impaired by the cancellation of underwriting contracts with the Frank P. Parish company, investment firm which handled the distribution of the company's stock. Approximately 1,000,000 shares of the stock was returned to the company through the cancellation. The company also accepted 204,886 shares from investors who failed to accept delivery.

Other stocks on the exchange yesterday were weak. Sharp breaks occurred in Majestic Household, Auburn Automobile and Transformer.

Transformer added another 3 points to the previous day's 4 point loss, closing the day at 11. Reports that interests which were supporting the issue had withdrawn their support were answered indirectly by a statement issued by Ross D. Siragusa, president of the firm. Mr. Siragusa attributed the decline in the stock's value to the condition of the radio market and not because of any unusual condition in the company's affairs.

Majestic, which had steadied on the previous day following several sharp declines, was under pressure again and sold off to 25½ and closed slightly higher with a net loss of 6⅛ points. Grigsby slipped off again, rallying some in late trading to finish at 8. Elsewhere in the list losses were mostly confined within a 1 point margin.

NEW U. S. TARIFF GROUP AWAITS A SIXTH MEMBER

Washington, D. C., Sept. 18.—(AP)—Henry P. Fletcher, chairman of the new tariff commission, said today reorganization would wait "until the commission has been built up by the addition of the sixth member." He said it was too early to predict what the new commission can accomplish in its 35 separate investigations into 83 rates of the new tariff law before congress meets. Under the flexible provision of the Smoot-Hawley act the new commission has power to recommend whether these rates should be changed.

New York Stock Exchange Seat Sells for $325,000

[Chicago Tribune Press Service.]

New York, Sept. 18.—Arrangements have been made for the sale of a New York stock exchange membership for $325,000, which represents a decline of $25,000 from the last previous sale, it was announced today. During the last ten days the price for stock exchange memberships has declined $75,000 in sales. Late in July a membership sold for $400,000. A week ago a sale was announced at $350,000, or $50,000 less than the previous sale. The highest price at which a membership has been sold this year was $480,000.

SUMMARY OF THE DAY'S MARKETS

CHICAGO.

STOCKS—Lower. Majestic Household off 6⅛. Transformer corporation down 3 points.

WHEAT—Lower; trade less bullish. Net losses, ½@¾c. September, 82⅝c; December, 86¾c; March, 90⅛@90¼c; May, 93¾c.

CORN—Lower. Close ⅝@⅞c lower after early bulge. September, 91¾c; December, 86⅞@87c; March, 88⅝@88½c; May, 90⅝@90½c.

HOGS — Steady. Light weights weaken late in day. Top, $11.00; average, $10.00; bulk of sales, $9.15@10.85. Receipts, 23,000; estimated today, 15,000.

CATTLE—Steady. Prices firm to 25c lower. Prices off 50c@$1.00 for week. Best yearlings, $12.35; heavy steers, $12.00. Bulk of sales, $9.50@11.00. Receipts, 6,000; estimated today, 2,000.

LAMBS—Steady. Top, $8.60; bulk of sales, $8.00@8.50. Receipts, 17,000; estimated today, 17,000.

PRODUCE—Spot butter and eggs, steady. November butter, ⅛c lower, 39¼c. November eggs drop ⅞@1c to new low for year, 25½@25⅝c. Live hens, spring chickens, and heavy white ducks, 1c higher. Potatoes, generally steady.

NEW YORK.

STOCKS—Lower. Call money, 2 per cent. Volume, 1,376,990 shares. Brokers' loans increase $79,000,000. United States Steel declines 2⅛ points.

COTTON—Unsettled. Trade light. Chicago, 3 points higher to 2 points lower; others, 2 points higher to 1 point lower. Spots: New York, steady, 11c; New Orleans, 5 higher, 10.75c; Galveston, 10.90c; Houston, 10.85c.

What 40 Stocks Did

TWENTY GAINS.

Allis Chalmers	+ ¾	Goodyr T & R	+ ¾
Am Sugar Ref.	+ ¼	Ind O & G	+ ⅛
Bohn A & B	+ 1	Int Bus Mach	+ 2½
Celotex Co	+ ½	Nat Biscuit	+ ¼
Chrysler Corp	+ ⅜	Nat Lead	+ 1½
Col G & E	+ ¼	Para-Publix	+ ⅛
Curtiss-Wright	+ ⅛	Pierce-Arrow	+ 1⅛
Elec Auto Lite	+ ⅞	Real Silk Hose	+ ½
Erie R R	+ ½	Studebaker	+ ⅝
First Nat Strs	+ ⅜	Unit Fruit	+ ⅜

TWENTY LOSSES.

Air Reduction	— 2½	Peoples G & C.	—14½
Allied C & D	— 2	Radio Corp	— ⅞
Am Can	— 3¼	Sears-Roebuck	— 1½
Case Thresh	— 2¼	Sinclair C Oil	— ½
Cons Gas	— 1⅝	Uni Aircraft	— 2⅝
Eastman Kod	— 3⅝	Uni Corp	— ⅛
Gen Electric	— 1⅝	U S Steel	— 2⅛
Gen Motors	— ¾	Vanadium Corp.	— 1⅝
Johns-Manv	— 2⅛	Warner Bros	— ¼
Montgom Ward	— 1⅛	Westinghouse	— 2

Mexico Takes Steps to Stabilize Silver Money

MEXICO CITY, Sept. 18.—(AP)—The government has decided to take drastic steps to stabilize Mexican silver money and to improve the international exchange rate of Mexican gold. Luis Montes de Oca, secretary of treasury, has instructed the Bank of Mexico to withdraw from circulation 10,000,000 silver pesos [about $5,000,000] and today he advised the press that he was studying advisability of restriction of imports of luxuries and articles that can be produced in Mexico to the value of $50,000,000 pesos [about $25,000,000] annually.

BEARS WHITTLE SOME MORE OFF STOCK LEADERS

Market Still Is Dull and Hesitant.

YESTERDAY'S AVERAGES

	High.	Low.	Last.	Net chge.
25 railroads	111.27	110.93	111.06	— .39
25 industrials	288.73	283.72	284.75	—3.96
50 stocks	200.00	197.32	197.90	—2.14

BY FRED HARVEY.

[Chicago Tribune Press Service.]

New York, Sept. 18.—Stock prices continued to crumble today under the weight of renewed bear selling and liquidation by tired holders dissatisfied with the market's see-saw action here of late. United States Steel, American Can, General Motors, Radio, Standard of New Jersey, General Electric, and other blue ribbon trail blazers lost from 1 to more than 3 points.

Less important issues fared much worse in some cases. Peoples Gas, which is becoming more and more "exclusive," took a tumble of 14½ points on a turnover of 100 shares. Auburn Auto, almost as independent of general conditions, dropped 5½. Worthington Pump went down 5¼, Ingersoll Rand, 3, and Eastman Kodak 3¾ points.

Two Notable Features.

Two notable features of the market were a vicious bear attack on American Rolling Mill, forcing the issue down to new low levels for the year, and a sharp uprush in American Agricultural Chemical preferred, which ran up from 6¾ to 41¾, the highest point it has reached this year. The selling in the rolling mill stock was attributed to a belief that the operating results of the corporation in the current half year will prove keenly disappointing, while the advance in the chemical had for its basis the news of the reorganization of the company's capital structure by which the present preferred stock will be exchanged share for share for the new common.

American Rolling Mill recovered a part of its early loss in the late trading while the chemical issue slid off under final hour selling. The common stock of chemical sold off to a new low for the year while the preferred was making its spurt. In the reorganization, common share holders will receive one new share for ten of old shares.

American Water Works Drops.

In the utilities division, American Water Works dropped abruptly follow-

[Continued on page 29, column 2.]

Effective September 18, 1930
the name of
Telephone Bond and Share Company
has been changed to
TELEPHONE SECURITIES COMPANY
The address and telephone number
will be unchanged
120 South La Salle Street
Franklin 0930
Chicago
Kansas City, Mo. St. Louis, Mo.

World-wide

INVESTMENTS which you purchase from the Harris Trust and Savings Bank are sponsored by an organization world-wide in its scope—with an experience of over 48 years in the investment business. The organization started in Chicago as N. W. Harris & Co. in 1882. Since that time it has purchased and sold over eight billion, eight hundred million dollars ($8,800,000,000) of bonds to a constantly increasing clientele, including over 7,000 banks. The Harris Organization is now represented in 50 of the largest cities of the world. The facilities of the organization are at your disposal at any time. At your request, we shall gladly send our list of current offerings.

BOND DEPARTMENT
Harris Trust and Savings Bank
Organized as N. W. Harris & Co. 1882 . . Incorporated 1907
HARRIS TRUST BUILDING, CHICAGO
Telephone STAte 8200
Harris, Forbes & Co. New York
Harris, Forbes & Co., Ltd. Montreal
Harris, Forbes & Co., Inc. Boston
Harris, Forbes & Co., Ltd. London
Harris, Forbes & Co. Paris

E. A. Pierce & Co.

Members of

NEW YORK STOCK EXCHANGE
NEW YORK COTTON EXCHANGE
NEW YORK CURB EXCHANGE
NEW YORK COFFEE & SUGAR EXCHANGE
NEW YORK PRODUCE EXCHANGE
CHICAGO STOCK EXCHANGE
CHICAGO BOARD OF TRADE
DALLAS COTTON EXCHANGE
HOUSTON COTTON EXCHANGE
LOS ANGELES STOCK EXCHANGE
MEMPHIS COTTON EXCHANGE
NEW ORLEANS COTTON EXCHANGE
NEW ORLEANS STOCK EXCHANGE
PORTLAND GRAIN EXCHANGE
PORTLAND STOCK & BOND EXCHANGE
SAN FRANCISCO STOCK & BOND EXCHANGE
SEATTLE STOCK EXCHANGE
TORONTO STOCK EXCHANGE
VANCOUVER STOCK EXCHANGE
WINNIPEG GRAIN EXCHANGE
LIVERPOOL COTTON ASSOCIATION

Chicago office—105 W. Adams St.
Also at
1428 S. Racine Av. 164 N. La Salle St.

A. A. WILSON, *Resident Partner*

Specialists Since 1921 in

Chicago TRACTION Securities

Bought—Sold—Quoted

Established 1888

Edwin L. Lobdell & Co.
Incorporated
Investment Securities
209 South La Salle St., Chicago
Telephone Central 7903

Frazier Jelke & Co.
112 West Adams Street

Members
New York Stock Exchange
New York Curb Exchange
Chicago Stock Exchange
Chicago Board of Trade

Chicago New York

Private Wire System

Baltimore Boston Buffalo
Cincinnati Cleveland Columbus
Dayton Detroit Lockport
Mansfield Peoria Philadelphia
Pittsburgh Providence Rochester
St. Louis Toronto Washington

Lawrence Stern and Company

Underwriters of Conservative Investment Securities

231 SO. LA SALLE STREET
CHICAGO

UTILITY BONDS

Central Maine Power
1st & Gen. 4½s, 1957
yield about 4.50%

Kansas City Power & Light
1st 4½s, 1957
yield about 4.30%

Birmingham Electric Co.
1st & Ref. 4½s, 1968
yield about 4.70%

Utah Power & Light
1st Lien & Ref. 4½s, 1944
yield about 4.80%

Wisconsin Power & Light
1st & Ref. 5s, 1956-58
yield about 4.80%

STONE & WEBSTER AND BLODGET
INCORPORATED
First Nat'l Bank Bldg., Chicago
Telephone Randolph 2700

Stockholders of Southern Union Gas Company

At a meeting held September 18th, the Directors of the Company declared a quarterly dividend of 50c per share on the Class A Cumulative Preference Stock for the quarter ended September 30, 1930, payable October 1st to stockholders of record September 23, 1930.

The directors of the Company also declared a stock dividend of 2% on the Common Stock for the quarter ended September 30, 1930, payable October 1st to stockholders of record September 23, 1930.

Southern Union Gas Company
By K. Murchison
Secretary

NEW YORK BOND TRANSACTIONS

Total sales today, par value $ 8,196,000. Year ago 11,616,000. Total sales 1930 to date $1,930,411,000. Total sales 1929 to date 2,025,033,000.

UNITED STATES GOVERNMENT WAR LOANS.

Note—Fractions on United States government bonds, including net changes, are quoted in thirty-seconds of 1 per cent.

DOMESTIC. — FOREIGN.

[illegible]

D. C. HEATH & COMPANY
BOSTON
PREFERRED DIVIDEND 80

The regular quarterly dividend of one and three-quarters per cent has been declared by the Directors of this Corporation, payable September 30, 1930, to preferred stockholders of record September 27. Checks will be mailed.

M. B. PERRY, Treasurer.

CHARLES SINCERE & CO.
Members N. Y. & Chicago Stock Exchanges.
231 So. La Salle St., Chicago. State 2400.

WHEAT AND CORN BOTH SLIP AFTER EARLY UPTURNS

Wheat Has Net Losses of ½@¾c.

BY CHARLES MICHAELS.

Wheat traders are apparently not sure of their position on either side of the market. While there was a fair upturn at one time yesterday in sympathy with corn, the market broke 1@1¼c from the top, with the finish well toward the inside figures, with net losses of ½@¾c, September closing at 82⅝c, December 86¾c, and May 93¼c.

There was buying of wheat futures early, which was regarded as further short covering for local operators, causing the pit element to act with caution in pressing the selling side. However, they regained confidence toward the last when corn weakened, and Winnipeg failed to show much rallying power. The latter market finished ½@⅞c lower. Action of Liverpool offered little encouragement to the bulls, as it was ¼d lower to ⅜c higher at the last, with Russia reported as having accepted low prices on offers to the continent overnight. A Rotterdam cable said resellers were offering excellent quality Russian grain at equal to 87½c per bu.

To Grind Wheat for Feed.

The trade had unconfirmed reports during the day that the stabilization corporation was making arrangements with feed interests to have some of its wheat ground into feed for use in the drought stricken areas. As President George S. Milnor recently announced that any sales by the corporation would be replaced by purchases in the open market, some operators construed this as bullish, as it would tend to stimulate the demand for cash wheat, and would also make more certain a greatly increased consumption of wheat as feed. Some even went further and claimed it might result in a marked revival in the demand for all feeding grains.

No official announcement was made during the day as to the corporation's program, although the trade anticipates that it will work in close harmony with the committee recently appointed to help farmers in the area severely damaged. A recent estimate made by the department of agriculture indicated that 5,842,000 tons of commercial feed would probably be purchased by farmers.

Improvement was reported in the export demand, with China taking 600,000 bu Manitobas and other countries 150,000 bu, but the amounts were too small to have much effect. Deliveries at interior points in the three Canadian provinces on Wednesday were 3,016,000 bu, against 4,203,000 bu last year. Cables intimated that the French government might permit mills to use 25 per cent foreign wheat in their grind, but would also increase the import duty about 21¼c per bu.

Corn Eases After Bulge.

Buying by brokers, who sometimes act for several local professionals, was responsible for a sharp upturn at one time which carried corn prices ¾@1c above Wednesday's close, but the upturn was lost later on local selling, which found support lacking. The close was ⅜@⅞c lower, with September at 91¾c, December 86⅞@87c, and May 90⅜@90½c. The market was easily influenced and there was little in the general run of the news that attracted attention. The cash basis was steady at ¼c lower, with slow eastern demand, and country offerings were small. There was some buying of wheat against sales of corn.

SUGAR.

NEW YORK, Sept. 18.—(AP)—SUGAR—Raw was quiet today and in absence of business prices were unchanged at 3.15c for spots duty paid. There was little variation in prices for raw futures and trading was of exceptionally small proportions. Approximate sales were only 9,400 tons. Prices follow:

	Open.	High.	Low.	Close.	Prev. close.
Sept	1.12	1.12	1.11	1.12	1.13
Dec	1.18	1.19	1.18	1.18	1.19
Jan	1.20	1.21	1.20	1.21	1.21
March	1.30	1.30	1.29	1.29	1.30
May	1.38	1.38	1.38	1.38	1.39
July	1.45	1.45	1.45	1.45	1.46
Sept, '31	1.51	1.52	1.51	1.52	1.52

COFFEE.

NEW YORK, Sept. 18.—(AP)—COFFEE—Futures recovered part of their recent losses today on covering or rebuying which was influenced by the steadier ruling of Rio exchange. No. 7 contract closed from 8 to 15 points higher. Sales, 8,000 bags. Santos contracts closed from 5 to 20 points net higher. Sales, 29,000 bags. Closing quotations: Santos contracts, September, 11.94c; December, 10.50c; March, 9.56c; May, 9.31c; July, 9.09c. No. 7 prices follow:

	Open.	High.	Low.	Close.	Prev. close.
Sept	6.52	6.55	6.52	6.55	6.40
Dec	6.46	6.54	6.46	6.46	6.36
March	5.97	6.05	5.96	6.00	5.92
May	5.85	5.92	5.85	5.92	5.78

Spot coffee steady. Rio 7s, 7¼@7½c; Santos 4s, 12¼@12⅝c.

LIVERPOOL COTTON.

LIVERPOOL, Sept. 18.—(AP)—COTTON—Spot in moderate demand; prices higher; American strict good middling, 7.23d; good middling, 6.88d; strict middling, 6.53d; middling, 6.33d; strict low middling, 6.13d; low middling, 5.53d; strict good ordinary, 4.83d; good ordinary, 4.43d. Sales, 5,000 bales, including 2,200 American. Receipts, 4,000. American nil. Futures closed quiet and steady: October, 5.96d; December, 6.02d; January, 6.06d; March, 6.16d; May, 6.25d; July, 6.32d; October, 6.41d.

DRY GOODS.

NEW YORK, Sept. 18.—(AP)—The cotton goods market was unchanged and quiet today, with light trading in coarse and fine goods. Burlaps were slightly firmer for future shipment, with spots unchanged.

WANTED
High Grade Executive

Only Experienced and Successful Executives Will Be Considered
SALARY OPEN

Address: Personnel Manager
Firestone Tire & Rubber Co.
AKRON, OHIO

CASH·GRAIN NEWS

The orient was reported to have taken 600,000 bu Manitoba wheat yesterday and other countries bought 150,000 bu, the largest sales reported in some days. According to Winnipeg messages there has been a good business in Canadian flour for export of late, but quantities were not given. Germany and central Europe were said to have bought. No change was made in the basis on hard winter at the Gulf, with 2c over December quoted for No. 1 hard for last half September loading.

Official receipts of grain at Chicago Thursday: Wheat, 15 cars; corn, 127 cars; oats, 37 cars; barley, 13 cars.

Range of cash grain prices in leading markets follow:

WHEAT.

	Chicago.	Kansas City.	St. Louis.
No. 1 red	....	86½@87½	93
No. 2 red	....	86 @87	....
No. 1 hd	86 @86¼	80½@87	....
No. 2 hd	85¾	79 @86	86½
No. 3 hd	....	78 @84	....
No. 4 hd	....	76 @79½	82 @82¼

	Chicago.	Winnipeg.	Minneapolis.
No. 1 nor	85¾	79⅛	84⅛@88¼
No. 2 nor	....	76⅝	82⅛@84⅛
No. 3 nor	....	75⅛	....
No. 1 d n	....	....	85⅛@89⅛

	Toledo.	Omaha.
No. 2 red	90½@91½	....
No. 2 hd	....	80

CORN. — OATS. [illegible]

RYE, BARLEY, AND FLAX.

	Rye.	Barley.	Flax.
Chicago	67½	52 @72	
Milwaukee	....	53 @71	1.96½
Minn	52⅞@53⅞	45 @61	1.90¾@1.95⅝
Duluth	53	45 @53	1.91½@1.96½

CLOVER AND TIMOTHY.

	Cash.	October.
Clover—Chicago, per 100 lbs	16.50@24.00	.....
Toledo, per 60 lbs	14.75@15.60	15.25
Timothy—Chicago, per 100 lbs	7.25@ 7.50	.....

NO PRESSURE ON LARD

Commission house buying of lard found offerings light yesterday and advanced prices 7½@12½c, the bulge being checked by profit taking sales. Bellies were dull and closed 5@20c lower, the latter on September. Cash interests took nearby deliveries of lard to remove hedges against shipping sales. Owing to small make of lard and decreasing stock sentiment is inclined to the bull side. Liverpool lard closed unchanged to 1s 3d higher. Deliveries on September contracts aggregated 100,000 lbs bellies. Prices follow:

Clear Bellies.

	High.	Low.	Close Sep.18, 1930.	Sep.17, 1930.	Sep.19, 1929.
Sept.	14.25	14.25	14.25	14.45	12.90
Oct.	....	....	13.90	13.95	12.90

Lard.

	High.	Low.	Close Sep.18, 1930.	Sep.17, 1930.	Sep.19, 1929.
Sept.	11.75	11.75	11.75	11.65	11.57
Oct.	11.70	11.67	11.70	11.60	11.60
Dec.	11.50	11.37	11.45	11.32	11.82
Jan.	11.32	11.22	11.30	11.17	12.25
Feb.	....	....	11.25	11.17	....

BIDS AND OFFERS

Range of prices on bids and offers, good all day Friday, follow:

WHEAT.	Bids High.	Low.	Close.	Offers High.	Low.	Close.
Dec	.85⅝	.85½	.85⅝	.88	.87⅝	.87⅝
March	.89¼	.89	.89⅛	.91⅝	.91½	.91½
May	.92¼	.91⅞	.92	.94½	.94¼	.94¼
CORN.						
Sept	.90⅝	.90⅝	.90⅝			
Dec	.86½	.85¾	.85⅞	.....	.....	.....
March	.87⅜	.87¼	.87⅜	.88	.87¾	.87⅞
May	.89¼	.89	.89⅛	.89⅝	.89⅝	.89⅝
OATS.						
Dec	.40⅝	.40½	.40⅝	.91½	.91¼	.91⅝
May	.43⅝	.43⅝	.43⅝	.41¼	.41¼	.41⅛
RYE.						
Dec	.57¾	.57½	.57½	.....	.....	.....
March	.62¼	.62	.62	.59½	.59⅝	.59½
May	.64½	.64½	.64½	.66	.66	.66

GOOD ALL NEXT WEEK.

Bids	Wheat.	Corn.	Oats.	Rye.
Dec	.80⅝	.81⅝	.39	.52½
May	.87¼	.85¼	.42½	.59⅝

Offers	Wheat.	Corn.	Oats.	Rye.
Dec	.94½	.94¼	.44	.65
May	1.00⅛	.96¼	.47	.72

HIDE FUTURES

Trading in futures on the New York hide exchange was more active, the market closing 20 points lower. Total sales, 1,840,000 lbs. Prices follow:

	High.	Low.	Close.	Prev. close.
December	12.30	12.03	12.15@12.19	14.34
May	14.25	14.00	14.10@14.15	14.34

PRIMARY GRAIN MOVEMENT

Receipts—	Wheat.	Corn.	Oats.
Thursday	2,135,000	435,000	432,000
Week ago	2,422,000	444,000	508,000
Year ago	1,516,000	588,000	369,000
Shipments—			
Thursday	862,000	275,000	168,000
Week ago	2,058,000	422,000	228,000
Year ago	903,000	718,000	315,000

COTTONSEED OIL.

NEW YORK, Sept. 18.—(AP)—COTTONSEED OIL was quiet and fairly steady early in the session today, later becoming more active and much easier, closing weak with old contracts from 8 to 13 points net lower and new from 10 to 15 points lower. Refiners' brokers were hedging against liberal purchases of crude oil at 6½c with more offered at that price. Local shorts covered early, but later put out new lines. Total sales were 9,250 brls, including 3,400 in old contracts and 5,850 in the new. Prime crude, 6.37½c; prime summer yellow, spot, old, 8.25c; September closed, 8.15c; October, 8.10c; December, 8.12c. New: December, 7.53c; January, 7.60c; March, 7.75c.

WORLD'S GRAIN MARKET NEWS

Traders who were inclined to favor the buying side of wheat at the close on Wednesday were less bullish after the finish yesterday. The belief prevailed that the short covering which has been on for three days had weakened the technical position of the market, and that the latter was in no condition to withstand an increase in hedging pressure. There was also talk of a prospective increase in the movement in the southwest and in the Canadian northwest. The falling off in deliveries in the prairie provinces during the last few days are said to be the result of the small net price received by producers.

Corn traders regard that market as in a position to respond quickly to any good buying or selling. In some quarters more attention is being paid to prospects of poor husking returns. H. A. Rumsey had reports from people who have covered Illinois, Iowa, Nebraska, the Dakotas, Kansas and Missouri and they were almost unanimous in stating that farmers getting into the fields at husking time and discovering haw small the yield will be, crop figures will have to be reduced materially.

There was an active demand for bran in the St. Louis futures market yesterday. Sales aggregated 2,950 tons with prices 25c higher. Shorts were quoted 25@50c higher and middlings steady to 50c per ton higher.

Russia has exported nearly 13,000,000 bu wheat since July 1, clearances during the last week being 2,768,000 bu.

GRAINS·IN·ALL MARKETS

September Wheat.

	Open.	High.	Low.	Close Sep.18, 1930.	Sep.17, 1930.	Sep.19, 1929.
Chi	83	83¼	82¼	82⅝	83⅜	1.30¾
K C	77½	77½	77⅝	77⅝	77⅜	1.25¼
Min	83⅝	83½	83⅛	83⅛	83	1.34⅝

[illegible]

BUTTER AND EGGS

BUTTER.

Storage stds.—	Open.	High.	Low.	Close.	Prev. close.
November	.39⅝	39⅝	39⅛	39¼	39⅝
December	.39⅝	39⅝	39⅝	39⅝	39⅝

EGGS.

Refrig. stds.—	Open.	High.	Low.	Close.	Prev. close.
November	.26⅝	26⅝	25¼	25¼	26¼
December	.26⅝	26⅝	26⅝	26⅝	26⅛

Rights—

PRODUCE MARKETS

VEGETABLES.

Beets, bunch, home grown	$ .01@ .01½
Cabbage, crates	.50@ .75
Carrots, bunch, home grown	.02@ .02½
Celery, flats	.35@ .50
Cucumbers, bu	.25@ .75
Lettuce, head, crate	2.50@4.00
Onions, 100 lb sacks	1.00@2.25
Peppers, bu	.75@1.25
String beans, box	.40@ .50
Tomatoes, flats	.25@ .40
Sweet corn, sacks	.30@ .50

COTTON TRADE LIGHT

Speculative interest in the cotton market yesterday was not large and prices held within narrow limits. Strength in Liverpool was responsible for an early advance which was mostly lost later on scattered selling and the finish was about the bottom. Chicago finished 3 points higher to 2 points lower with other markets 2 points higher to 1 point lower.

Favorable weather over the belt and prospects of an increased movement attracted attention, while reports from the textile trade were not sufficiently changed to encourage any buying of consequence. The census bureau will issue a report on Sept. 23 covering ginnings to Sept. 16. Spot prices in New York were steady at 11c, with New Orleans 5 points higher at 10.75c, Galveston was 10.90c, and Houston, 10.85c. Prices follow:

CHICAGO MARKET.

	High.	Low.	Close.	Prev. close.	Last year.
Oct.	11.15	11.03	11.05	11.04	18.43
Dec.	11.34	11.21	11.22	11.24	18.72
Jan.	11.41	11.33	11.34	11.32	18.80
Mar.	11.59	11.45	11.48	11.47	19.05
May	11.74	11.62	11.66	11.63	19.20
July	11.95	11.82	11.82	11.80	.....

NEW ORLEANS MARKET.

	High.	Low.	Close.	Prev. close.	Last year.
Oct.	11.06	10.93	10.95	10.95	18.33
Dec.	11.25	11.11	11.12	11.13	18.66
Jan.	11.33	11.21	11.22	11.22	18.73

NEW YORK MARKET. [illegible]

BUSINESS SESSIONS TODAY

LUNCHEONS.
Asn. of Commerce [execu.]....Hotel La Salle
Asn. of Commerce, [Ill. Relations]........Great Northern hotel
Executive club..............Hotel Sherman
Haynes Radio Log..............Stevens hotel

EVENING EVENTS.
Brotherhood of Railroad Clerks..............Atlantic hotel
C. I. M. L. Lodge, No. 278, meeting..............Atlantic hotel
Chicago Asan. of Credit Men..Morrison hotel
Dunlop Tire and Rubber Co......Stevens hotel
Neugeistige Gesellschaft meeting..............Bismarck hotel

[Compiled by the convention bureau of the Chicago Association of Commerce, to which please send any additions or corrections.]

THE 1930 TEST

1930 has applied a test to industrial conditions and company management that has not occurred in nine years for revealing the qualities of earning power and the merits of securities. On the basis of 1930 results and the study of its field of unusual future, we recommend—

Container Corporation of America

The world's largest manufacturer of paperboard, paperboard shipping containers, boxes and cartons. The industry with the oil refining and tobacco manufactures industries leads all other industries in post-war growth. The Company is at the point of realizing substantial additional profits on present volume, the result of industry unification and company consolidation now under way.

Common Stock Class "A"

Earnings available for dividends first six months of 1930 230% of same period of 1929
Dividend $1.20 per share per annum
$32 per share net tangible assets
LISTED ON THE NEW YORK STOCK EXCHANGE
PRICE AT MARKET

T. L. CHAPMAN & COMPANY
120 South La Salle Street
CHICAGO

LESS RECEIPTS STEADY PRICES OF LIVE STOCK

Hogs Uneven, However, and Lose Gains.

CHICAGO LIVE STOCK

HOGS.

Receipts, 23,000; shipments, 2,000.

Bulk of sales	$ 9.10@10.85
Heavy butchers	10.60@11.00
Butchers, 180@250 lbs	10.50@11.00
Medium weights	10.75@11.00
Heavy and mixed packing	8.50@ 9.25
Rough and heavy packing	7.75@ 8.50
Light, 160@180 lbs	10.40@10.80
Selected, 140@155 lbs	9.75@10.50
Pigs, poor to choice	6.00@ 9.50

CATTLE.

Receipts, 6,000; shipments, 2,500.

Prime steers, 1,000@1,500 lbs	$11.00@12.75
Good to choice, 1,040@1,450 lb	10.25@12.25
Poor to choice, 900@1,000 lbs	6.50@12.25
Yearlings, 950@1,000 lbs	8.75@12.75
Bulk of sales	9.50@11.00
Low grade killing steers	5.00@ 6.25
Fat cows and heifers	4.00@12.50
Calves, poor to choice	6.50@13.00
Canners and cutters	2.50@ 3.85
Stockers and feeders	5.00@ 8.75

SHEEP AND LAMBS.

Receipts, 17,000; shipments, 5,000.

Wethers, poor to choice	$2.50@5.00
Yearlings, poor to choice	3.50@6.50
Ewes, poor to choice	2.50@4.50
Western range lambs	7.00@8.60
Native lambs	5.50@8.50
Western feeding lambs	5.75@7.75

COMPARATIVE PRICES.

HOGS—Bulk of sales yesterday	$ 9.10@10.85
One month ago	9.40@11.65
One year ago	9.65@10.85
Top yesterday, $11.00; average, $10.00.	
CATTLE—Bulk of sales yesterday	$ 9.50@11.00
One month ago	9.25@10.90
One year ago	12.25@14.50
SHEEP—Western range lambs yesterday	$ 7.00@ 8.60
One month ago	9.00@10.50
One year ago	12.50@13.50
Top yesterday, $8.60; average, $7.75.	

Estimated receipts at Chicago today, 2,000 cattle, 15,000 hogs, and 17,000 sheep.

Reduced receipts blocked further price cuts in the live stock markets yesterday. Cattle offerings dropped to 6,000 and the market was steadied on a price level that is fully $1.00 under the high point of last week. Although slight recoveries were made in hogs, trading was uneven and closing sales proved the lowest of the day. Early gains of 10@15c were lost.

Sheep receipts at 17,000 were 11,000 smaller than a week ago and prices held steady, but buyers obtained severe "sorts."

Salesmen forced light weight hogs up 10@15c at the opening yesterday, in spite of the narrow outlet on eastern account. Only 2,000 head sold to shippers during the day, and with larger houses indifferent buyers, about 6,000 remained in the pens at the close. The extreme top was unchanged at $11.00, paid for 218@260 lb butchers, while the general average moved up 10c at $10.00. Light and medium weight packing sows sold readily at strong prices, while extreme weights were hard to sell and finished weak to unevenly lower.

Five markets expect 35,000 hogs today, against 32,800 the previous Friday.

Monday Hogs Bid $10.90.

Bidding for next Monday's hogs was lively at $10.90 for 210@260 lb averages on the "to arrive" market yesterday, but there were no sellers at this figure. Some contracts for 170 @210 lb averages were bid $10.60 for the same day. Mediums for today were bid $10.95.

Trading in hog futures was slow and steady to 5c higher, September mediums at the close at $10.85 showing the advance. These opened at $10.80. Mediums for next December were bid $9.10. October mediums were bid $9.65, but the lowest offer was $10.00 at the close.

The drastic cut in cattle prices during the last few days has finally curtailed the marketward movement of stock. However, with coolers were reported crowded with beef, the result of the largest cattle receipts of the year during the last two weeks. Buyers carried limited orders and salesmen found it difficult to obtain mid-week prices.

Feeding Lambs Scarce.

Although, according to reports, range territory is loaded with feeding lambs that will come on the market during the next six weeks, the supply on recent sessions has been below trade requirements. The spread between feeders and killers is the narrowest of the season, top prices in the two classes being only 85c apart.

Most good feeders are bringing $7.25 @7.50, with best kinds up to $7.75. Fat westerns go at $8.00@8.50, two loads to shippers yesterday making $8.60. Most good to choice ewe and wether natives sold at $8.00@8.25, with a few to packers and city butchers at $8.50. Aged and yearling sheep were steady.

Receipts at Chicago for today are estimated at 2,000 cattle, 15,000 hogs and 17,000 sheep, against 1,468 cattle, 13,642 hogs and 13,612 sheep on the previous Friday and 1,873 cattle, 14,836 hogs and 20,493 sheep a year ago.

SEES FINANCIAL ADVERTISING AID TO PROSPERITY

[Chicago Tribune Press Service.]

Louisville, Ky., Sept. 18.—Members of the Financial Advertisers' association, assembled in annual convention here, divided today into three groups to go over the day's business. One section discussed subjects of interest to the large cities, a second took up the medium sized city problems and a third met in the interests of the smaller communities.

Among the Chicagoans to address meetings was Herbert V. Prochnow of the First National bank. He asserted that bank advertising and new business policies must be coördinated with the basic principles of sound management or the best advertising in the world will do the bank no good.

Earnest Elmo Calkins of New York said that the greatest development of financial advertising in the next ten years will be to make of it the authoritative guide of business along the road to even and continuous prosperity. Financial institutions can, if they will, Mr. Calkins asserted, become the conservators of prosperity. They need only use what they know and spread it by advertising to avoid such financial catastrophes as we had last fall and escape the consequences of them when they occur.

NEW YORK STOCK TRANSACTIONS

Thursday, Sept. 18, 1930.
Shares sold today.................1,376,990
Year ago..........................4,128,200

Thursday, Sept. 18, 1930.
Total sales 1930 to date......606,309,170
Total sales 1929 to date......792,345,800

[The figures in brackets after name of stock are the present dividend rate.]

Prev. 1930 High	Low	Div. yld. pct.	Bid.	Asked.	Description, div. rate. $s—	Sales.	High.	Low.	Close.	Net chge.
					A					
42¾	21	...	21	22	Abitibi—Pow & P.	100	22	22	22 —	¼
37⅝	21⅛	6.0	26⅝	26¾	Adams Exp [1.60]	1,300	26¾	26⅝	26⅝—	⅛
34⅜	29⅞	4.7	31⅞	32	Addressogph [1.50]	100	31½	31½	31½—	⅛
[illegible]										
52⅞	27	...	35¼	36	Do pfd	200	35⅝	35¼	35⅝—	⅝
26⅜	12⅛	...	15	15¼	C M St P & P	200	15¼	15	15¼	....
46¼	19⅓	...	22⅝	22⅞	Do pfd	400	22⅝	22½	22½	....
37	11¼	...	18⅞	19¼	Chi Pneu Tool	200	19	19	19 —	¼
125⅛	90	7.4	95½	96½	C R I & P [7]	100	95½	95½	95½—	1¼
110⅝	105	6.5	107	108¼	Do pfd A [7]	100	108⅛	108⅛	108⅛—	⅛
67⅞	48	4.6	52¼	52¾	Childs Co [2.40]	200	52	52	52 —	⅝
43	24	10.7	27⅝	27¾	Chrysler Mot [3]	3,300	27⅞	27¼	27⅝+	⅛
13¼	5⅝	7.1	7⅛	7½	City Stores [0.50]	600	7	7	7 —	⅝
98⅝	81	7.8	82	85	City I&F pf [6.50]	70	83	82½	83 —	½
60	30	8.3	35	36¼	Cluett Peabody [3]	200	36	36	36 +	⅝
191⅝	133¼	3.2	184	185⅞	Coca Cola [6]	1,700	186½	184¼	184½—	2¼
64⅛	50	4.3	58½	59	Colg P Peet [2.50]	200	59	59	59	....
35⅝	14⅝	...	20	21	Collins Aikman	100	21	21	21 —	¼
20⅝	12¼	...	14⅛	14½	Col Beacon Oil	200	14¼	14⅛	14⅛	....
77	36⅛	4.2	47	47⅛	Colo Fuel [2]	700	48	47¼	47¼—	⅜
199	108	4.0	125⅛	126	†Col Carbon [5]	1,500	128	125	126 —	2⅛
87	55	3.2	63⅝	63⅞	Col Gas & E [2]	10,300	64⅝	62⅛	63⅝+	⅛
110	104⅛	5.5	109¼	109⅜	Do pfd [6]	500	109⅝	109⅛	109¼—	⅛
[illegible]										
8⅜	15⅜	5.7	17⅛	17⅜	Inter Lake Iron [1]	100	17¼	17¼	17¼	....
7⅜	50¼	...	57	60	Int Agri Corp pfd	100	59	59	59	....
197¼	152½	3.4	175½	176	††Int Bus Mch [6]	300	176	175⅝	176 +	2⅛
19⅝	11	2.0	12⅝	12⅝	Intl Carriers [0.25]	100	12⅝	12⅝	12⅝—	¼
14½	5	...	6½	6⅝	Int Comb Eng	5,900	7⅝	6½	6½—	½
78	30	...	69	69½	Do pfd	3,600	70¼	68	69⅝+	⅝
115⅝	70	3.3	75½	76	IntHarvester [2.50]	2,100	76⅝	75¼	75¼+	⅛
145	140½	4.8	144⅝	....	Do pfd [7]	100	144⅝	144⅝	144⅝—	⅜
54	31⅜	5.4	37	37⅝	Int Hydro El [2]	1,400	38	37	37⅝—	⅛
92	65½	5.1	77¼	78½	Int Match pfd [4]	100	77½	77½	77½—	1¼
33	19	4.9	21¼	21⅞	Int Merc Mar [1]	300	21½	21½	21½+	⅛
44⅝	20¼	4.0	34⅞	35	Int Nick Can [1]	82,900	26¼	24⅞	25 —	⅞
86	70	10.0	68	69	Int Pa 7% pf [7]	40	70	69	69 —	1
31¼	14⅝	14.1	16	17	IntPa&Pw A [2.40]	600	16	16	16 —	½
22⅝	9½	...	8½	9	Do B	800	9¼	8⅞	8⅞—	⅝
[illegible]										
18	6½	...	6½	6⅞	Do C	1,500	7	6¼	6⅞—	⅛
86	68	10.2	67	67⅝	Do 7% pf N [7]	400	67⅝	67⅝	67⅝—	1⅝
45⅝	36	7.7	38⅝	39	Inter Salt [3]	400	39	39	39 —	⅛
77⅝	40⅛	4.8	41⅝	42	Int Tel&Tel [2]	5,100	42⅜	41⅜	41⅝+	⅛
40	18	7.1	27½	27⅞	Interstate Dept [2]	1,200	28⅛	27	27⅝	....
					J					
148⅝	70	3.3	88	89	Johns Manville [3]	4,200	89⅝	88	88¼—	2⅛
123⅝	118⅝	5.7	121⅛	122	Jones & L pf [7]	60	121½	121½	121½—	½
5⅛	1⅝	...	1⅛	1⅝	Jordan Motor	200	1⅛	1⅛	1⅛	....
[illegible]										
...	...	...	6¼	7	Prod & Ref	100	6⅛	6½	6½—	⅛
...	...	...	29	31	Do pfd	80	31	31	31	....
112	107¼	5.4	110⅛	110⅞	PubSrEl&G6%pf[6]	100	110¼	110¼	110¼—	⅝
123⅝	81½	3.6	92½	92⅝	†PubSer NJ [3.40]	4,600	94	92½	92¼—	1⅛
98⅝	91⅝	5.1	97¼	97⅞	Do 5% pfd [5]	300	97⅝	97¼	97⅝+	⅛
115⅛	106½	5.2	114⅝	115	Do 6% pfd [6]	800	115¼	115	115 —	⅝
89⅝	62	6.0	66	67	Pullman Inc [4]	1,000	66½	66	66 —	½
8½	1¼	...	1⅝	1⅝	Punta Arenas Sugar	100	1½	1½	1½+	⅛
27¼	19⅝	7.7	19½	19⅝	Pure Oil [1.50]	1,400	19⅝	19⅝	19½—	⅜
88⅝	52	6.2	64¼	65	Purity Baking [4]	400	65¼	64⅝	64⅛—	⅛
					R					
69⅝	32½	...	38½	38⅝	Radio Co	43,300	39⅝	38⅝	38⅝—	⅞
50	19	...	33½	33⅝	Radio Keith Orph	25,800	34⅝	33¼	33½—	1
[illegible]										
58⅝	28	8.8	29	29½	RaybestosMa [2.60]	1,000	30⅛	29½	29½—	1⅛
64⅝	34⅝	11.1	45⅛	45⅝	Real Silk Hose [5]	8,900	47	42⅝	45⅝+	⅛
[illegible]										
13	7⅛	...	8½	9⅛	Wilson & Co A	100	8⅝	8⅝	8⅝—	⅛
72⅝	51⅝	3.6	65	65¼	Woolworth [2.40]	2,500	66	64⅛	65 —	1⅛
169	67¼	...	122	123	Worthington Pump	2,600	125	122	122¼—	3⅝
81	67⅝	5.3	74¼	74½	Wrigley [4]	1,100	75	73⅝	74⅛—	⅛
					Y					
87	38	10.0	40	40½	Yale & Towne [4]	500	40	40	40	....
32⅝	12⅝	...	20⅝	21	Yellow Truck	9,100	21⅛	20⅝	20⅛—	⅝
42	32¼	7.7	39⅛	39⅝	Young Sp & W [3]	12,400	40	38⅛	39⅝+	⅝

*Ex dividend. †Pays extra dividend. ‡Ex rights. §Dividend in stock. ¶Irregular dividend rate. **Dividend on accumulation. ††Pays stock dividend also. zNew rate not announced.

Sales, to 10:30 a. m., 190,100; to noon, 662,600; to 1:30 p. m., 840,800; to 2:10 p. m., 943,100; total sales, 1,376,990 shares.

BEARS WHITTLE SOME MORE OFF STOCK LEADERS

[Continued from page 27, column 8.]

ing an official statement denying rumors of a merger with Standard Gas. Other utilities were generally heavy, losses of 2 points or so being suffered by Foreign Power, Electric Power and Light, North American, and others.

Railroad shares were conspicuously inactive with the few changes of any importance being toward lower levels.

As always in such a market, there were exceptions to the general trend and notable among the stocks seeking higher ground were Studebaker and Pierce-Arrow "A," both of which gained a point or more, and International Business Machine, which advanced more than 2 points.

The market on the whole gave every indication of being in a position where opposing professional forces found themselves in a deadlock, neither side seemingly being disposed to take the initiative. It appeared as though traders were awaiting something in the way of fresh development to guide them in their next move, but the day brought nothing of enough significance or importance to influence sentiment in either direction.

Bears Appear Hesitant.

The bears element evidently found that its driving tactics were not producing liquidation of consequence and became hesitant. Bull forces, lacking much in the way of fresh ammunition at the moment, were apparently satisfied to pursue the same course. The market displayed a rather heavy undertone in late dealings, but with the volume of business continuing too light to offer any cue to the direction of the next important move.

The day's transactions totaled 1,376,990 shares.

Call money continued in plentiful supply. A 2 per cent official renewal rate was posted, unchanged from Wednesday, and funds were again available in the "outside market" at 1½ per cent.

Business Personals

Western Grocer company has elected J. D. Evans manager and a member of the board.

Otis Glazebrook of the G. M. P. Murphy company has been elected a director of American Hide and Leather company.

ON FOREIGN BOURSES.

PARIS, Sept. 18.—(AP)—The weekly statement of the Bank of France shows the following changes in francs: Gold increased 65,000,000, sight balances abroad increased 7,000,000, bills discounted at home decreased 49,000,000, bills discounted abroad unchanged, advances decreased 32,000,000, circulation decreased 578,000,000, current accounts increased 443,000,000. Rate of discount, 2½ per cent.

LONDON, Sept. 18.—(AP)—The weekly statement of the Bank of England shows the following changes in pounds: Total reserve increased 4,495,000, circulation decreased 3,558,000, bullion increased 937,000, other securities increased 375,000, public deposits decreased 80,000, other deposits decreased 2,210,000, notes reserve increased 4,432,000, government securities decreased 7,145,000. The proportion of the bank's reserve to liability is 55.30 per cent, compared with 50.07 last week. Rate of discount, 3 per cent.

RAILROAD NOTES

Twenty-five new freight locomotives have been received by the Wabash Railway company from the Baldwin Locomotive Works to complete an order of fifty mountain type engines valued at more than $5,000,000, it was announced yesterday.

Announcement was made yesterday that the Burlington railroad would build ten new 70 foot baggage cars of the all steel type now used throughout the system.

The St. Louis-San Francisco railway has applied for authority to sell $10,000,000 of its consolidated mortgage 4½ per cent bonds at 90¼ per cent and accured interest.

Movement of grain has begun in earnest in western Canada, according to officials of the Canadian Pacific. Grain cars loaded since Aug. 1 total 5,110, an increase of 4,247 over the same period of last year.

Electric locomotives built to haul fifteen Pullman cars at high speed are being constructed at Erie, Pa., at a cost of $2,000,000 to equip the main line of the New Haven railroad.

Realtors Honor Memory of J. Scott Matthews

The Chicago Real Estate Board has passed a resolution in which tribute is paid to the memory of J. Scott Matthews, chief examiner of titles for Cook county, who died on Aug. 31. The resolution reviews the attainments of Mr. Matthews and lauds his work on behalf of the public. It directs that a copy be officially filed with the county clerk to mark the passing of a "most useful and capable public official."

News and Gossip of Stock Marts

Magma Copper.

Another dividend reduction on Magma Copper is expected when directors meet tomorrow. On June 19 the rate was reduced from a $5 to a $4 basis. Only two or three copper companies have come through with dividends intact. The Anaconda group will take action before the end of the month and further cuts are likely. Copper shares generally were weak today and brass prices were reduced.

Wins Bet, Is Report.

The story is going the rounds of how Eugene F. McDonald, president of the Zenith Radio corporation, several months ago wagered $10,000 that Zenith stock would sell higher than stock of Grigsby-Grunow during the course of this year. At the time the bet was made, it is understood, Zenith was in the depths and Grigsby at a price several times that of Zenith. Mr. McDonald collected his bet Tuesday when Grigsby sold below 7.

Steady Growth.

The steady growth of strictly investment market found further reflection in the advance of U. S. Steel preferred and National Biscuit preferred to new highs. Commission houses, unable to arouse any speculative enthusiasm, report an encouraging demand for the best grade shares, mostly in odd lots, and not all of the buying orders are confined to issues having dividend priority.

WOOL.

LONDON, Sept. 18—(AP)—A good selection, amounting to 9,995 bales, was offered at the wool sales today. The demand was irregular and there were frequent withdrawals of low grades and inferior scoureds. Fine sorts were quickly sold to home and continental dealers at full rates.

MONEY AND EXCHANGE

Money in Chicago firm, 4@5 per cent on collateral, 4½@5¼ per cent over the counter commercial paper, 3@3½ per cent; bankers' acceptances, 1⅞ per cent. Chicago clearings yesterday were $77,300,000, compared with $76,200,000 a week ago and $123,000,000 a year ago. New York clearings were $1,047,000,000.

NEW YORK MONEY MARKET.

NEW YORK, Sept. 18.—(AP)—Call money, steady, 2 per cent all day. Time loans, 30 days, 2@2¼; 60 days, 2¼@2½; 90 days, 2½@2¾; 4 months, 2¾@3; 5-6 months, 3 per cent. Prime commercial paper, 3@3¼ per cent. Bankers' acceptances, unchanged. Bar silver, 37 per cent.

FOREIGN EXCHANGE.

Closing foreign exchange in amounts of $25,000 and over between banks as quoted by the Continental Illinois Bank and Trust company

	Sept.18.	Sept.17.	Wk. ago.	Yr. ago.
London—				
Cables	486.18	486.18	486.25	484.63
Checks	485.95	485.95	486.00	484.15
Paris—				
Cables	3.92[illegible]	3.92[illegible]	3.92⅝	3.91 13-32
Checks	3.92⅝	3.92⅝	3.92⅛	3.90 29-32
The following quotations are for checks:				
Italy	5.23⅝	5.23⅝	5.23⅛	5.23⅛
Belgium	13.94½	13.94½	13.95	13.90¼
Switzerld.	19.40⅝	19.40⅝	19.41	19.27½
Holland	40.28¼	40.27	40.25½	40.09⅝
Denmark	26.76½	26.76	26.77	26.63
Sweden	26.86½	26.86	26.87	26.78¼
Norway	26.76	26.75½	26.76½	26.62⅝
Spain	10.80	10.85	11.00	14.75½
Germany	23.82½	23.82½	23.82	23.80⅝
Austria	14.14	14.14	14.14	14.10
Poland	11.25	11.25	11.25	11.24
Greece	1.29⅝	1.29⅝	1.29⅝	1.29
Rumania	.59⅝	.59⅝	.59⅝	.60
Jugo-Sl.	1.77⅝	1.77⅝	1.77⅝	1.77
Czecho-Sl.	2.96⅝	2.96⅝	2.96⅝	2.96⅝
Finland	2.51⅝	2.51⅝	2.51⅝	2.52
Canada	*1.25	*1.25	*1.40	†7.96
Argentina	36.76	36.66	36.66	42.00
Brazil	10.50	10.50	10.50	12.00
Hongkong	32.80	32.55	32.40	47.70
Shanghai	40.75	40.25	39.75	55.88
Japan	49.45	49.45	49.45	47.45
India	36.20	36.20	36.20	36.10
Chile	12.20	12.20	12.20	12.10
Bulgaria	.73	.73	.73	.73
Singapore	56.37	56.37	56.37	56.63
Hungary	17.54	17.54	17.54	17.45

*Per thousand premium. †Per thousand discount. All other quotations are values in American cents.

STRAUSS-ROTH STORES.

Strauss-Roth Stores sales for the four weeks ended Aug. 30 were $320,783, an increase of 4.1 per cent over the like 1929 period.

Nevada-California Electric Corporation

First Trust Mortgage 5% Bonds due 1956

The manufacture of electricity from water power is based on elemental energy and shows the same permanence.

The Nevada-California Electric Corporation generates current in the Sierra Nevada Mountains and distributes it in Southern California. Its 5% Bonds are secured by a first charge on all the properties. For the year ended July 31, 1930 earnings available for interest and depreciation were over 2.4 times requirements of this issue.

We recommend these bonds for conservative investment. Send for descriptive circular.

PRICE TO YIELD ABOUT 5¼%

BLYTH & CO., INC.
105 SOUTH LA SALLE STREET, CHICAGO
NEW YORK SAN FRANCISCO PHILADELPHIA PORTLAND
BOSTON LOS ANGELES SEATTLE
PRIVATE WIRES CONNECT ALL OFFICES

WILL REORGANIZE FIRM MAKING FARM FERTILIZER

Am. Agriculture Chemical Plan Announced.

New York, Sept. 18.—(AP)—Plans for a capital readjustment of the American Agricultural Chemical company, manufacturer of fertilizers, were submitted today to stockholders by a reorganization committee. The proposal calls for formulation of a new company under Delaware laws and an exchange of its no par common shares for preferred and common stock of the present Connecticut concern. The move is designed to pave the way for dividends.

The first sale on the new common stock, which has been admitted to trading on the produce exchange, was at 41. The old common on the stock exchange sold at 4¾ today, while the preferred commanded 35½.

Directors have adopted the plan whereby there will be issued in exchange for the present preferred and common stocks of the American Agricultural Chemical Company of Connecticut 317,875 shares of no par common stock of the American Agricultural Chemical Company of Delaware.

Basis of Exchange.

Of this 284,552 will be issued to the present preferred stock on a share for share basis and 33,323 shares to the present common stock on the basis of one-tenth of a share of new Delaware stock for each share of present Connecticut common.

On the assumption that the exchange is fully consummated, the present preferred stockholders as a class would thus own over 89 per cent of the business and the common stockholders slightly over 10 per cent of the business. This readjustment eliminates the $39,837,406 profit and loss deficit and the accumulated dividends on the preferred stock, which up to Oct. 1, 1930, will aggregate $16,219,464.

Nov. 1, 1930, has been fixed as the time within which deposits of stock should be made. Application has been made to list certificates of deposit on the New York and Boston stock exchanges. Stock of the Delaware company will be issued against surrender of the certificates and application also has been made to both of the above exchanges to list the new stock. Chase National bank of New York and Lee Higginson Trust company of Boston are named depositaries.

Committee Members.

The reorganization committee is composed of Horace Bowker, president of the company; John Foster Dulles, Charles Hayden, and George C. Lee.

The committee states that the reorganization plan is to pave the way for a resumption of dividends. Under the present setup, it is pointed out in the letter, that on the assumption that average earnings hereafter applied would increase to as much as $2,000,000 a year, and if these were applied first to making good the present capital impairment and thereafter every dollar of such income paid out and applied to accumulated and current dividends, it would be over 160 years before profits could be legally paid out to the common shares.

CHICAGO CURB EXCHANGE STOCKS

Chicago curb stocks continued to advance yesterday but less unanimously than the day before. Several recent leaders, like Ford Motor Limited and Diamond Match, appeared on the weak side. Early losses in Photocolor were regained on rumors that a feature film contract was about to be signed by the company. Sheaffer Pen, recently inactive, dropped nearly three points.

Description—	Sales.	High.	Low.	Close.	Prev. close.
Allegheny Gas.	100	3¾	3¾	3¾	3¾
Amer Corp war	25	1	1	1	1⅛
Am Superp Del	750	23⅝	23	23⅝	23⅜
Ark Gas A	300	9⅝	9¼	9¼	9¼
Ark Nat Gas	250	9½	9⅜	9½	9⅝
Associated Gas.	100	30	30	30	30
Do A	400	30¼	30⅛	30¼	30⅛
Canad Marconi.	900	4⅛	4	4⅛	4¼
Chain Strs Dev	100	5	4⅞	4⅞	5
Cities Serv pfd.	11	91⅝	91⅝	91⅝	91¼
Columbus Foods	50	26⅝	26⅝	26⅝	26⅝
Corp Trust Sh.	25	7⅝	7⅝	7⅝	7⅝
Curt Wrt Fly.	50	4½	4½	4½	4⅝
De For Radio.	500	3⅛	3⅛	3⅛	3⅛
Detroit Aircraft	350	3¼	3⅛	3¼	3⅛

BOSTON STOCK MARKET

NEW YORK BANK STOCKS

NEW YORK CURB TRANSACTIONS

DOMESTIC BONDS.

FOREIGN BONDS.

CHICAGO BOARD OF TRADE STOCKS

Increased interest was taken in securities on the Chicago Board of Trade yesterday with a total turnover of 9,128 shares. North American Trust shares were active within a range of ¼ point and finished unchanged after an early dip. Electric Bond and Share lost 2¼ points for the day, with fractional losses in U. S. Cold Storage, and Great Western preferred. Square "D" B shares dropped 3 points. Prices follow:

	Sales.	High.	Low.	Close.	Prev. close.
Allied Mills	400	8⅞	8¾	8⅞	8¾
Am Cynan	150	16	16	16	16¼
Corn Prod	200	90	90	90	90
Grt West pfd.	200	35¾	35¾	35¾	36½
El Bd & Shr.	1,750	81¼	80	80	82¼
M-C C of A	600	3	3	3	3
No Am T S	4,700	8¼	8	8¼	8¼
Noranda Min.	250	22¾	22¾	22¾	22¾
Square D B	200	20	20	20	23
Std Oil Ind.	578	49¼	49⅛	49¼	49⅜
U S C Stor.	100	33½	33½	33½	35

Total sales, 9,128 shares.

DIVIDENDS DECLARED

CHICAGO BANK STOCKS

ARRIVAL OF BUYERS

Buyers may register in this column by telephoning Superior 0100, by mailing in advance notice, or by filling out blanks at their disposal in The Tribune Public Service Office, 1 South Dearborn street.

SHERMAN BROS. COMPANY, 318 West Adams street, have registered the following store managers, merchandise managers, etc., of the Block & Kuhl company group:

PEORIA, ILL.—Block & Kuhl; H. C. Blanchard, F. H. Barthell, Miss Hunt, H. F. Goldberger, L. Ely, V. Carl Hittle, S. H. Leeney, J. E. Leahigh, R. A. Bliss, F. W. Soldwell.

JOLIET, ILL.—Block & Kuhl; J. E. Farrell, H. F. Squier.

ROCKFORD, ILL.—Block & Kuhl; A. L. O'Donnell, C. B. Morris, J. B. Bolender.

DECATUR, ILL.—Block & Kuhl; J. Watson.

AURORA, ILL.—Block & Kuhl; G. G. Crowley, J. C. Morris.

SOUTH BEND, IND.—Block & Kuhl; T. F. Bruce, H. C. Whitman, O. H. Naffziger.

NEW YORK, N. Y.—Block & Kuhl; J. Emma, H. S. Johnson.

BALTIMORE, MD.—Breger-Eisenberg company; J. G. Goldsmith, furniture; Palmer House.

DORCHESTER, MASS.—Globe Furniture Co.; J. Robinson, furniture, Lake Shore A. C.

FALL RIVER, MASS.—Kaplan Bros. company; M. Kaplan, furniture, Lake Shore A. C.

NEENAH, WIS.—William Krueger company; W. H. Krueger, furniture, Hotel La Salle.

NEW BEDFORD, MASS.—Kaplan Bros. company; S. Kaplan, furniture, Lake Shore A. C.

ROCKFORD, ILL.—Hess Bros.; M. H. Ellis, store manager, 318 West Adams street [Sherman Bros. company].

The Chicago Market Associates yesterday registered the following buyers:

PINE BLUFF, ARK.—Palais Royal; Mrs. R. Finkelstein, dresses.

ELGIN, ILL.—Theo. I. Swan; J. H. Young, suits.

DAVENPORT, IA.—Weigle's; M. E. Weigle, skirts.

KANSAS CITY, MO.—Emery-Bird-Thayer company; Mrs. W. Scheier, coats, dresses.

CINCINNATI, O.—Madame Louise; Louise Stuhlbarg, dresses, jewelry.

HAMILTON, O.—W. C. Frechtling company; L. Schellenbach, coats, house dresses.

TOLEDO, O.—Rogers Shop; Miss L. Rogers, dresses.

KENOSHA, WIS.—Gails; Miss Gail, lingerie.

PARK FALLS, WIS.—Kate Style Shop; Kate Bauer, suits, dresses.

INVESTMENT TRUSTS

Quoted by Smith, Burris & Co.:

CHICAGO STOCK TRANSACTIONS

Description.	Sales.	High.	Low.	Close.	Net chg.
Gardner Denver [3]	100	50⅛	50	50⅛	....
Gen Theater Inc.	400	33½	33	33½—	¼
Gen Water Wks [2]	100	27½	27½	27½—	1
*‡Glea Comb Harv [2]	100	27⅝	27⅝	27⅝—	⅛
Goldblatt Bros [1.50]	70	17	16	17	....
Great Lakes Aircraft	100	5⅛	5⅛	5⅛+	⅛
Great Lakes Dredge [1]	400	28¾	28	28 —	½
Grigsby Grunow Co	200	9	7¾	8 —	½
Hall Print Co [2]	200	22	21⅝	21⅝—	⅜
Harnischfgr Corp [1.80]	50	21	21	21 +	⅝
Hibbert S B & Co [3]	200	46	45	45 —	5
Hormel G A [2]	100	29	29	29 —	1
Houd Hersh Cor A [2.50]	350	20	19¼	20 +	¼
Do B	600	9	8¾	8¾—	⅝
Ill Nor Ut pfd [6]	16	100	100	100	....
Inland Util Inc [1.70]	900	22¼	21⅜	22 —	⅛
¶Insull Ut In [6% stck]	7,400	57⅝	55¼	56 —	1¼
Do pfd [5.50]	100	83	83	83	....
Kalamazoo Stv [4.50]	150	52	51½	51½—	½
Katz Drugs [2]	1,500	28	21	22 —	6½
U S Radio & Television	600	29	28	28 —	1⅛
Utah Radio Prod	300	6⅝	6⅝	6⅝—	⅛
Util Ind Corp	550	13⅜	13½	13½	....
Do pfd [1.50]	250	23	22⅜	22⅜—	⅛
Util Pow & Lt [1]	50	18⅜	18⅜	18⅜+	⅛
Do A [2]	850	38	36⅝	37 +	⅛
Vortex Cup [2]	100	24½	24½	24½—	⅛
Do A [2.50]	100	28	28	28 +	⅛
West Pow Lt & Tel [2]	60	27	26	27	....
Wisc Bank Share	300	7½	7⅛	7⅛+	⅛
Zenith Radio	150	7½	7⅛	7⅛—	⅛

*Ex dividend. †Pays extra dividend. ‖Ex rights. ‡Pays stock dividend also. ¶Pays dividend in stock. zDividend not yet announced. **Pays stock and cash.

BONDS.

-Prev.1930- High.	Low.	Sales.	Issue—	High.	Low.	Close.	Net chg.
112¾	98	$7,000	Insull Util 6s '40	102⅛	102	102⅛+	⅛

PLAN 100 AUTO HOTELS BY 1933 IN CHICAGOLAND

Bids Now Being Taken on First Ten.

BY AL CHASE.

Between now and 1933 Chicagoland is to have 100 two story combination hotel-service station-restaurant-garage units erected on main state highways, according to A. J. Williams, general manager of the National Autohaven company, which has its headquarters in the One La Salle building. Bids are now being taken on the first ten structures, sites for which have been purchased. Options have been taken on several additional sites and more are being secured daily, according to Mr. Williams.

The buildings are all to be of Normandy type of architecture and of fireproof construction. The first floor will have brick veneer exterior, backed by concrete blocks, with stucco on the second floor and roof of gray tiles. The hotel unit will contain fourteen rooms. A national hotel chain concern is negotiating for the operation of the first 100 Autohavens.

Leased to National Chain.

The restaurant feature of the chain also will be leased to a national organization and the motor accessory shop and oil station and garage or parking privilege also will be leased to a countrywide organization.

"We hope to have 100 of our Autohavens open by the time the World's Fair starts," said Mr. Williams. "None of the first hundred will be more than thirty miles from the loop and all will be on the right hand side of state roads leading into Chicago. Later on we expect to cover the entire country with similar units.

May Start Work Oct. 10.

"Bids for the first ten buildings will be in by Oct. 1 and we expect work to start by Oct. 10. In addition to the ten sites we already own we have an option on twenty-six more and are selecting new sites daily. The company will have a capital stock of $2,500,000, all of which has been privately subscribed for. There'll be no stock for sale.

"Each unit will maintain a twenty-four hour service. The approximate frontage of each Autohaven will be 200 feet on a main highway, with each plot having from one to three acres area. We'll maintain national headquarters here in Chicago."

METALS.

NEW YORK, Sept. 18.—(AP)—STEEL—Unchanged. COPPER—Quiet; electrolytic, spot and future, 10½@10⅝c. IRON—Quiet, unchanged. TIN—Dull; spot and nearby, $29.80; future, $30.00. LEAD—Steady; spot New York, 5.50c; East St. Louis, 5.35c. ZINC—Steady; East St. Louis spot and future, $4.25@4.30. ANTIMONY—$7.75.

LONDON, Sept. 18.—(AP)—COPPER—Standard spot and future, £46 2s 6d; electrolytic, spot, £49; future, £51. TIN—Spot, £134; future, £135 10s. LEAD—Spot, £17 7s 6d; future, £17 5s. ZINC—Spot, £15 17s 6d; future, £16 2s 6d.

The Tribune Investors' Guide

Inquiries must bear the signature and address of writer. Answers of public interest will be published; those not of general interest will be mailed if stamped, self-addressed envelope is inclosed. Address letters to Investors Guide. Answers are based upon information which The Tribune believes correct, but beyond care in securing it The Tribune assumes no responsibility.

Friday, September 19, 1930.

[Copyright: 1930: By The Chicago Tribune.]

Bonds.

Finding it very hard to get an unbiased opinion regarding the safest investment for my savings, I am turning to you for this advice. Do you consider the bonds sold by large companies as absolutely safe?—C. W. P.

Large investment houses sell bonds of varying degrees of safety. They can supply sound bonds for the individual who wishes to make a conservative investment or they can furnish other bonds for people who have surplus funds that can be exposed to a greater degree of risk.

Bonds that are suitable for some accounts are entirely unsuitable for others. One with a high yield might be suitable for an investor who already has a good foundation of sound bonds and who can afford to take a chance with part of his capital. It would not be advisable as an investment for small savings.

It is impossible to generalize on the subject of investments. Each bond must be judged on its own merits and the investor must determine for himself, after a careful examination of the facts, whether any particular bond is suitable for his own account.

If you will mention the bonds in which you are interested we shall be glad to report on them.

Portland General Electric.

What is your opinion of Portland General Electric company 4½ per cent bonds, due Sept. 1, 1960?—B. B. H.

Portland General Electric company $40,000,000 first and refunding mortgage 4½ per cent bonds, due Sept. 1, 1960, will be secured by a direct first mortgage on the major portion of the fixed properties to be owned by the company. They will be further secured by a direct mortgage on the remainder of its fixed properties subject only to $6,813,000 of underlying bonds, due July 1, 1935.

For the twelve months ended June 30, 1930, net earnings of the properties before interest, depreciation, etc., were approximately 2.15 times annual interest requirements on the company's total funded debt, including this issue.

These bonds are a suitable investment for a business man's funds.

Link-Belt.

Will you kindly let me know where I can purchase Link-Belt company stock? I have looked over the listings of the various stock exchanges, but have not seen it.—P. L. J.

Link-Belt company common is listed on the New York Stock exchange. It can be purchased through any broker who is a member of the exchange or your bank can get it for you through a member house.

NEW YORK PRODUCE EXCHANGE STOCKS

Furnished by James E. Bennett & Co.:

	Sales.	High.	Low.	Close.
Alco Tool A	300	18	17	18
Am Agr nw w i.	300	41½	41	41
Am Eagle	600	11/16	5/16	11/16
Andes	1,500	.45	.36	.36
Appal Gas war.	100	3	3	3
Do allot ct w i.	400	100⅝	100½	100⅝
AG&E'30rt ex'36.	300	1⅝	1⅝	1⅝
Bagdad	100	1.20	1.20	1.20
Brit Can w i	300	13⅛	12⅝	12⅝
Claude Neon	300	8	7⅝	8
Cons Cho	100	10⅝	10⅝	10⅝
Diversified Tr C.	100	7⅞	7⅞	7⅞
Rubnstn pfd	100	14⅝	14⅝	14⅝
Inst Rst ir	1,400	1⅜	1¼	1¼
Kinner	1,000	7/16	⅜	⅜
Lautaro	2,000	7	6⅝	6⅝
Majestic Hse	800	32	26	26
Maxweld	600	8½	7	8⅝
Phan Oil w i	900	20½	20½	20½
Phot Col n w i	100	6	6	6
PUtHld n pr w i.	400	41⅝	41½	41½
Trent	500	1¼	1¼	1¼
Util Hyd w w	100	8⅝	8⅝	8⅝
BANKS.				
Irving	400	51⅞	50½	50½

Total sales, 15,167 shares.

ROSIN AND TURPENTINE.

SAVANNAH, Ga., Sept. 18—(AP)—TURPENTINE—Firm, 39c; sales, 602; receipts, 710; shipments, 374; stock, 19,866 casks. ROSIN—Steady. Sales, 728; receipts, 2,643; shipments, 988; stock, 152,052 brls. Quote: B, $4.65; D, E, $4.30; F, G, H, I, $4.90; K, $4.95; M, $5.00; N, $5.10; WG, $5.60; WW, $6.60; X, $6.60.

ASKS MORTGAGE BANKERS' AID ON FARM PROBLEM

Detroit, Mich., Sept. 18.—(AP)—Mortgage bankers were urged by Chairman Legge of the farm board today to use their power as one of agriculture's largest creditor groups to improve farming practices and place the industry on a more profitable basis.

ALEXANDER LEGGE.

In an address to the annual convention of the Mortgage Bankers' Association of America Chairman Legge expressed conviction that wheat farms should be larger in size, and recommended that the bankers secure this unit increase by consolidating small farms which now cannot make profits and repay loans. This, he said, would make "one borrower a good credit risk, where you now have two or three bad ones."

Research has shown, the farm chairman said, that growers raising less than 300 acres are "hopelessly handicapped" by high production costs.

Legge estimated the total farm mortgage debt of the United States at between nine and nine and one-half billion dollars. He urged the mortgage holders to aid government effort on behalf of agriculture by making available to the federal services statistical information on foreclosures, delinquencies, and other financing data. He asked their coöperation also in using influence to reduce wheat acreage and to substitute wheat for corn as live stock feed this winter.

Legge reviewed the farm board program, summing up progress so far with the assertion that "we have made what we consider a good beginning, but no more."

FINANCIAL NOTES

An offering of $329,000 Hamtramck, Mich., school district 4¾ per cent bonds will be placed on the market today by the First Detroit company and Watling, Lerchen & Hayes. The maturity dates and yields are as follows: 1932, 3.75 per cent; 1933-'35, 4 per cent; 1936-'38, 4.05 per cent; 1939-'41, 4.10 per cent; 1942-'58, 4.15 per cent.

The New York stock exchange has admitted to the list Webster Eisenlohr new common stock without nominal or par value.

The Public Service corporation of New Jersey, beginning Oct. 1, will make a new offer of its 5 per cent no-par cumulative preferred stock, under the popular ownership plan, at $97.50 a share and accrued dividends for cash or on terms of $10 down per share and $10 per month.

Application has been made to the New York stock exchange to list Celotex company voting trust certificates.

GASOLINE AND LINSEED OILS.

GASOLINE—Including tax, tank wagon, 18c; service station, 19c. CARBON—Perfection, 13c. FURNACE OIL—Stanoline, tank wagon, to 99 gals, 9c; 100 to 350 gals, 8c; 350 gals or more, 7½c. MACHINE OIL—Summer black, 9.9c; winter, 10.4c. WHITE LEAD—100 lb kegs, $13.75. TURPENTINE—51c. LINSEED OIL—Raw, 90c; boiled, 93c. DENATURED ALCOHOL—Drums, 53c.

RAW SILK.

NEW YORK, Sept. 18.—(AP)—SILK—Raw futures closed steady; sales, 710 bales; September, $2.65; December, $2.54; March, $2.55. Open market quotations [sixty day basis]: Shanghai steam extra B, $3.10; Canton double extra A, 14-16s, $1.85; Japanese crack double extra, $3.00.

RUBBER.

NEW YORK, Sept. 18.—(AP)—RUBBER—Futures closed steady; September, 8.00c; December, 8.30c; March, 8.70c. New contracts—September, 8.06c; December, 8.36c; March, 8.78c. Spot smoked ribbed, 8¼c.

To the Holders of

Atlantic Public Service Associates, Inc.

(formerly Atlantic Public Service Corporation)

First Lien and Secured 5½% Gold Bonds, Series A

The Committee under Deposit Agreement, dated August 1, 1930, for the above described Bonds, hereby announces that a majority of the outstanding Bonds have been deposited.

In order that the holders of the undeposited Bonds may avail themselves of the advantages of collective action, they are urged to deposit their Bonds under the Deposit Agreement as soon as possible. The Committee has set October 20, 1930, as the date on or before which Bonds must be deposited and after that date deposits will be accepted only in the discretion of the Committee.

Copies of the Deposit Agreement and information in connection therewith are available at the offices of the Depositary in New York or the Sub-Depositary in Chicago, at which offices Bonds may be deposited.

COUNSEL
ROPES, GRAY, BOYDEN & PERKINS,
50 Federal Street, Boston.

SECRETARY
CHARLES W. DEVOY,
44 Wall Street, New York.

DEPOSITARY
THE BANK OF AMERICA NATIONAL ASSOCIATION,
44 Wall Street, New York.

SUB-DEPOSITARY
CHICAGO TRUST COMPANY,
81 West Monroe Street, Chicago.

JAMES T. WOODWARD, Chairman, Spencer Trask & Co., New York.
HOWARD K. KIRK, H. M. Byllesby and Company, Inc., New York.
GERALD W. PECK, Emery, Peck & Rockwood Co., Chicago.
CHARLES A. COOLIDGE, JR., Ropes, Gray, Boyden & Perkins, Boston.
A. M. MASSIE, Assistant Vice President, The Bank of America National Association, New York.
COMMITTEE

Dated: New York, September 19, 1930.

AMERICAN COMMONWEALTHS POWER CORPORATION

New York — Grand Rapids — St. Louis

Dividend Notice

The Board of Directors of American Commonwealths Power Corporation has declared the following dividends:

PREFERRED STOCK

The regular quarterly dividend of $1.75 per share on the First Preferred stock, Series A, payable November 1, 1930, to stockholders of record at the close of business October 15, 1930.

The regular quarterly dividend of $1.63 per share on the First Preferred stock, $6.50 Dividend Series, payable November 1, 1930, to stockholders of record at the close of business October 15, 1930.

The regular quarterly dividend of $1.50 per share on the First Preferred stock, $6 Dividend Series of 1929, payable November 1, 1930, to stockholders of record at the close of business October 15, 1930.

The regular quarterly dividend of $1.75 per share on the Second Preferred stock, Series A, payable November 1, 1930, to stockholders of record at the close of business October 15, 1930.

COMMON STOCK

The regular quarterly dividend of 1/40 of one share, (2½%) payable in Class A Common stock on October 25, 1930, on each share of Class A and Class B Common stock, to stockholders of record at the close of business September 30, 1930.

Where the stock dividend results in Fractional shares Scrip certificates for such fractions will be issued which can, at the option of the stockholders, be consolidated into full shares by the purchase of additional Fractional shares. The Company will assist stockholders in the purchase of additional Fractional shares.

Checks and stock certificates in payment of dividends will be mailed in due course.

September 17, 1930. — ALBERT VERMEER, *Treasurer.*

Chicago Daily Tribune
THE WORLD'S GREATEST NEWSPAPER

The Tribune's Telephone Number Is
Superior 0100

The MURDER at the VICARAGE

BY AGATHA CHRISTIE

SYNOPSIS.

Mr. Clement is vicar of a country village in England. His wife, Griselda, is nearly twenty years his junior. The vicar's young nephew, Dennis, lives with them.

Col. Protheroe, a pompous parishioner, who makes life miserable for his daughter, Lettice, and his second wife, is expected at the vicarage at 6:15 one evening. At 5:30 the vicar is called to visit a dying parishioner and leaves word for the colonel that he will be late. On returning at 7 the vicar meets Lawrence Redding, an artist, who is living in a studio on the vicarage grounds, coming out of the house in an agitated state. The day before the artist and Mrs. Protheroe had confessed to him their love for each other. In his study the vicar finds the colonel dead, murdered, apparently. No weapon is found. Dr. Haydock is called and he says Protheroe has been dead half an hour, and summons the police. A note, which the colonel started to write to the vicar, is headed 6:20. A clock, overturned when the colonel fell forward, stopped at 6:22, but it was always kept fifteen minutes fast.

Lawrence Redding and Mrs. Protheroe both confess to the murder.

Miss Marple, whose house adjoins the vicarage, saw Anne Protheroe going to the vicarage about 6:15. From there she went to the studio. She carried no handbag and had no place to conceal a weapon. Redding came along shortly after and joined her at the studio. They came out about twenty minutes later and walked toward the village. Lawrence and Anne admit they had confessed the crime thinking the other had committed it. Lawrence said he had come back to see the vicar, after leaving Anne, and had found his pistol and thought Anne must have taken it.

Three people heard a shot, which they thought came from the woods, the evening of the murder—the vicar's maid, Miss Marple, and Mrs. Price Ridley, who lives near the vicarage.

Mrs. Lestrange, a newcomer in the village, who had called on Col. Protheroe the night before he died, sends for the vicar. Inspector Slack calls while he is there. The inspector is questioning everybody as to their whereabouts the evening of the murder.

INSTALLMENT XXIX.

BLACKMAIL SUSPECTED.

"Your inquiries seem to have had rather a negative result, inspector."

"They do and they do not, sir. There's one very queer thing has turned up—quite unexpectedly, I may say."

"Yes?"

"You remember the fuss that Mrs. Price Ridley who lives next door to you was kicking up yesterday morning? About being rung up on the telephone?"

"Yes?" I said.

"Well, we traced the call just to calm her—and where on this earth do you think it was put through from?"

"A call office?" I hazarded.

"No, Mr. Clement. That call was put through from Mr. Lawrence Redding's cottage."

"What?" I exclaimed, surprised.

"Yes. A bit odd, isn't it? Mr. Redding had nothing to do with it. At that time, 6:35, he was on his way to the Blue Boar with Dr. Stone in full view of the village. But there it is. Suggestive, eh? Some one walked into that empty cottage and used the telephone—who was it? That's two queer telephone calls in one day. Makes you think there's some connection between them. I'll eat my hat if they weren't both put through by the same person."

"But with what object?"

"Well, that's what we've got to find out. There seems no particular point in the second one, but there must be a point somewhere. And you see the significance? Mr. Redding's house used to telephone from. Mr. Redding's pistol. All throwing suspicion on Mr. Redding."

"It would be more to the point to have put through the first call from his house," I objected.

"Ah! But I've been thinking that out. What did Mr. Redding do most afternoons? He went up to Old Hall and painted Miss Protheroe. And from his cottage he'd go on his motor bicycle, passing through the north gate. Now you see the point of the call being put through from there. The murderer is some one who didn't know about the quarrel and that Mr. Redding wasn't going up to Old Hall any more."

When Inspector Slack had polished off the second glass he began to unbend and become genial.

I reflected a moment to let the inspector's points sink into my brain. They seemed to me logical and unavoidable.

"Were there any fingerprints on the receiver in Mr. Redding's cottage?"

"There were not," said the inspector bitterly. "That dratted old woman who goes and does for him had been and dusted them off yesterday morning. She's a stupid old fool, anyway. Can't remember when she saw the pistol last. It might have been there on the morning of the crime or it might not. 'I couldn't say, I'm sure.' They're all alike!

"Just as a matter of form I went around and saw Dr. Stone," he went on. "I must say he was pleasant as could be about it. He and Miss Cram went up to that mound—or barrow—or whatever you call it about half past two yesterday and stayed there all the afternoon. Dr. Stone came back alone, and she came later. He says he didn't hear any shot, but admits he's absent minded. But it all bears out what we think."

"Only," I said, "you haven't caught the murderer."

"Hm," said the inspector. "It was a woman's voice you heard through the telephone. It was in all probability a woman's voice Mrs. Price Ridley heard. If only that shot hadn't come hard on the close of the telephone call—well, I'd know where to look."

"Where?"

"Ah! That's just what it's best not to say, sir."

Unblushingly I suggested a glass of old port. I have some very fine old vintage port. Eleven o'clock in the morning is not the usual time for drinking port, but I did not think that mattered with Inspector Slack. It was, of course, cruel abuse of the vintage port, but one must not be squeamish.

When Inspector Slack had polished off the second glass, he began to unbend and become genial. Such is the effect of that particular port.

"I don't suppose it matters with you, sir," he said. "You'll keep it to yourself? No letting it get round the parish."

I reassured him.

"Seeing as the whole thing happened in your house, it almost seems as though you had a right to know."

"Just what I feel myself," I said.

"Well, then, sir, what about the lady who called on Col. Protheroe the night before the murder?"

"Mrs. Lestrange?" I cried, speaking rather loud in my astonishment.

"Not so loud, sir. Mrs. Lestrange is the lady I've got my eye on. You remember what I told you—blackmail."

"Hardly a reason for murder. Wouldn't it be a case of killing the goose that laid the golden eggs? That is, assuming that your hypothesis is true, which I don't for a minute admit."

The inspector winked at me in a common manner.

"Ah! she's the kind the gentlemen will always stand up for. Now look here, sir. Suppose she's succesfully blackmailed the old gentleman in the past. After a lapse of years she gets wind of him, comes down here and tries it again. But in the meantime things have changed. The law has taken up a very different stand. Every facility is given nowadays to people prosecuting for blackmail—names are not allowed to be reported in the press. Suppose Col. Protheroe turns around and says he'll have the law on her. She's in a nasty position. They give a very severe sentence for blackmail. The boot's on the other leg. The only thing to do to save herself is to put him out good and quick."

I was silent. I had to admit that the case the inspector had built up was plausible. Only one thing to my mind made it inadmissible—the personality of Mrs. Lestrange.

"I don't agree with you, inspector," I said. "Mrs. Lestrange doesn't seem to me to be a potential blackmailer. She's—well, it's an old fashioned word, but she's a—lady."

"Ah! well, sir," he said tolerantly. "You're a clergyman. You don't know half of what goes on. Lady indeed; You'd be surprised if you knew some of the things I know."

"I'm not referring to mere social position. Anyway, I should not imagine Mrs. Lestrange to be a déclassée. What I mean is a question of—personal refinement."

"You don't see her with the same eyes as I do, sir. I may be a man—but I'm a police officer, too. They can't get by me with their personal refinement. Why that woman is the kind who could stick a knife into you without turning a hair."

Curiously enough, I could believe Mrs. Lestrange guilty of murder more easily than I could believe her capable of blackmail.

"But of course she can't have been telephoning to the old lady next door and shooting Col. Protheroe at one and the same time," he continued.

The words were hardly out of his mouth when he slapped his leg ferociously.

"Got it," he exclaimed. "That's the point of the telephone call. Kind of alibi. Knew we'd connect it with the first one. I'm going to look into this. She may have bribed some village lad to do the phoning for her. He'd never think of connecting it with the murder."

The inspector hurried off.

"Miss Marple wants to see you," said Griselda putting her head in. "She sent over a very incoherent note—all spidery and underlined. I couldn't read most of it. Apparently she can't leave home herself. Hurry up and go across and see her and find out what it is. I've got my old women coming in two minutes or I'd come myself."

I hurried off considerably exercised in my own mind as to the reason for this summons.

I found Miss Marple in what, I believe, is described as a fluster. She was very pink and slightly incoherent.

[Copyright: 1930; By Agatha Christie.]

[Continued tomorrow.]

GASOLINE ALLEY—ACCORDING TO HOYLE

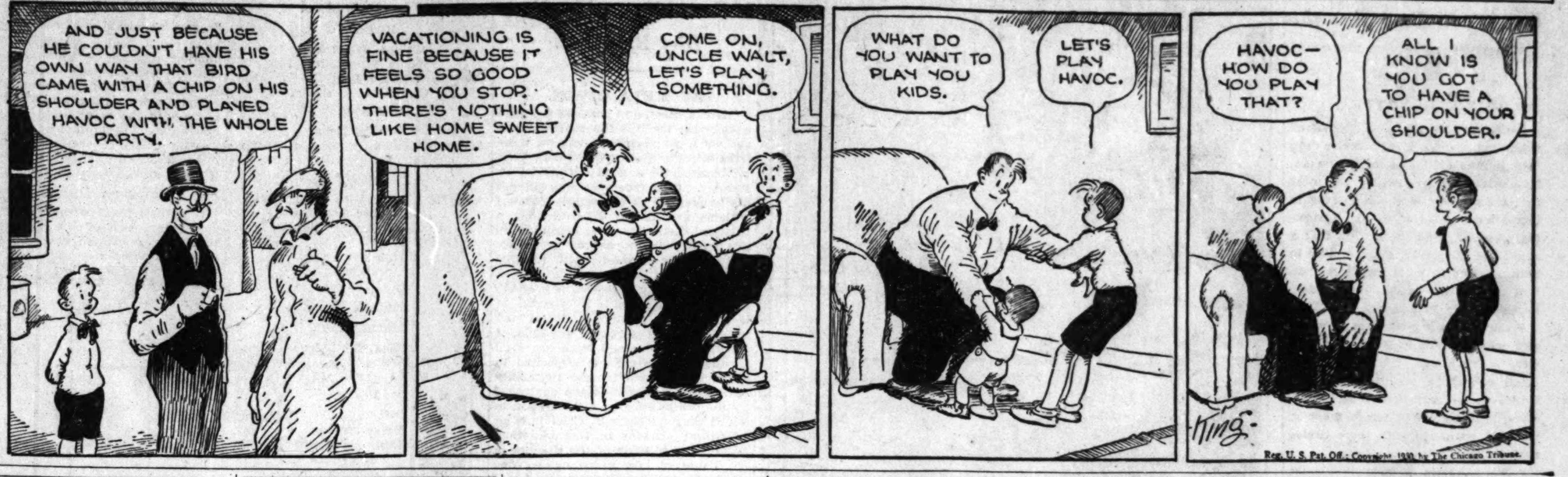

Film Reveals Lincoln with Jokes, Sorrows

With Douglas, Grant, Lee, Booth in Background.

"ABRAHAM LINCOLN."
[ALTALKER.]

★ ★ ★ ★

(One star means fairly good; two stars, good; three stars, excellent; four stars, extraordinary; no stars—just another movie.)

Produced by United Artists.
Directed by David Wark Griffith.
Presented at the Punch and Judy theater.

THE CAST.

Mid-Wife	Lucille LaVerne
Tom Lincoln	W. L. Thorne
Nancy Hanks Lincoln	Helen Freeman
Offut	Otto Hoffman
Abraham Lincoln	Walter Huston
Armstrong	Edgar Deering
Ann Rutledge	Una Merkel
Lincoln's Employer	Russell Simpson
Sheriff	Charles Crockett
Mary Todd	Kay Hammond
Mrs. Edwards	Helen Ware
Stephen A. Douglas	E. Alyn Warren
Herndon	Jason Robards
Tad Lincoln	Gordon Thorne
John Wilkes Booth	Ian Keith
John Hay	Cameron Prudhomme
Gen. Scott	James Bradbury Sr.
Young Soldier	Jimmie Eagle
Gen. Grant	Fred Warren
Secretary of War Stanton	Oscar Apfel
Gen. Sheridan	Frank Campeau
Gen. Lee	Hobart Bosworth
Col. Marshall	Henry B. Walthall

BY ROBERTA NANGLE.

Pinning four stars on the extraordinary pictures that occasionally come our way has hitherto seemed a fitting gesture of appreciation for the best that filmland has to offer. Mae Tinée bestowed five on Byrd's South Pole picture, and I suppose I could give an extra one to "Abraham Lincoln." I shan't, though, because I feel that all the stars in the composing room would be an inadequate decoration for this masterpiece from the hands of David Wark Griffith.

"Masterpiece" is a dangerous word to throw to the carping critics. Nevertheless it stands, for despite historial inaccuracies, despite a cheapening touch of melodrama toward the finish, despite a lot of things that undoubtedly will cause controversy, "Abraham Lincoln" remains one of the very finest of the audible films.

The picture is not, as one might have expected, a throbbing panorama of the civil war. It is simply the story of the man whose shadow looms larger every year in our national history. The story is told in a succession of episodes showing first, the lanky woodsman and the ecstatic wooer of Ann Rutledge, then the moody lawyer and budding politician, and finally the lonely President brooding in Washington over a country torn assunder.

Lincoln's life is depicted with solemn, prophetic beauty. His career is unfolded with dignity and tenderness until, with the war concluded and the states reunited, Booth plots to kill him. Poor taste mars this final tragic episode, and the last scenes, with Booth behaving like a villain in a show boat company, are an offensive finale to an otherwise perfect picture. Too bad that the majestic stride of the story should be broken by this deplorable touch of melodrama.

Walter Huston is magnificent in that most difficult of all rôles—the characterization of a historical figure. His gaunt features, tall, bony figure and drawling voice, are those of the Lincoln with whom we became acquainted in grammar school. His portrayal has poignant tenderness, awkward charm, and a sense of humor that saves it from sentimentality.

The supporting cast is able, but Huston shines brightly above them. Any one who henceforth takes the rôle of Lincoln will have to stand a strict test of comparison. Kay Hammond as Mrs. Lincoln is probably as well meaning and kindly in the rôle of that poor, flustered lady as any one could be. Una Merkel as Ann Rutledge, seems a bit giddy, but makes one understand, nonetheless, why Lincoln loved her.

There are also Henry B. Walthall, star of "The Birth of a Nation," who appears briefly as a confederate officer; Hobart Bosworth, who portrays the heart-broken Lee after the southern surrender; E. Alyn Warren as the fiery little Stephen A. Douglas, Jason Robards as Herndon, and Fred Warren as Grant.

The old master's touch is evident everywhere in the superb direction, showing that the man who made "The Birth of a Nation" can come back, after a long absence, to the head of his profession. He was given, it is said, only as much time and money to make "Lincoln" as is expended on an ordinary picture.

Stephen Vincent Benet, who wrote the epic poem of the civil war, "John Brown's Body," is responsible for the fine dialogue.

AMERICAN HISTORY LIBRARY IN DENMARK SOON TO BE OPENED

[Chicago Tribune Press Service.]

COPENHAGEN, Sept. 18.—Work is rapidly nearing completion for the installation of an American historical library. It was started on Chicago initiative, in the historic castle Sohngaardsholm, at the entrance to the American national park.

This park is the only one of its kind outside the United States, and is annually a gathering place for Americans in the country which celebrates July 4 as its own national holiday.

The idea for the library was introduced by Dr. Max Henius, who years ago conceived the plan of placing for reference and study a complete history of Danish immigration to the United States, its influence on that country, and various phases of the migration of interest historically.

At Aalborg, the city which is the entrance to the American park in Rebild, the mayor with the consent of the city council presented the Danish-American archive committee with four rooms of the old castle, built in 1662.

The plans for a Danish-American library grew out of this gift, and thereupon the city council generously deeded the whole castle with its six acre park without charge.

In this library will be assembled all available material on the subject of Danish immigration to America, representing the most complete collection of information on this important phase of American history in the world.

A keen interest in the project has been aroused both in the United States and in Denmark, and Danes are particularly pleased that the movement should have had its inception in Chicago, the largest Danish city outside their own country.

Dr. Henius' library, which he collected while in Chicago, already has been installed in four rooms of the castle, and repairs to other parts of the building are nearly complete.

It is expected that the American archives and reference library will be opened officially next summer. The Danish king and a number of notables from the United States are expected to attend.

W. F. Knudsen, president of the Chevrolet Motor company, donated the funds for the repair of the castle.

Britons Urged to Stop Mating of Defectives

Control Board Points to Increase of Insanity.

BY JOHN STEELE.

[Chicago Tribune Press Service.]

[Copyright: 1930: By The Chicago Tribune.]

LONDON, Sept. 18.—Declaring that "it is quite exceptional for parents to hinder the marriage of their defective children, and by no means exceptional for them to encourage it, the Board of Control in its annual report on lunacy and mental deficiency, issued tonight, demands legislation prohibiting the marriage of defectives. The board points out that such legislation would be a measure of great social utility.

The question of the prevention of the marriage of defective persons, the board states, is one of increasing difficulty and importance. The board members recognize that it is impossible, even if desirable, to provide institutional treatment for all defectives. The fundamental method of tackling the problem lies, in the opinion of the board, in educating the public to the nature of the necessities of defectives.

The board believes that if defectives were placed under the guardianship of local authorities, many disastrous marriages might be prevented. But that also involves new legislation.

After urging the need for legislation for the prohibition of the marriages of mental defectives the board declares:

"We still think the question calls for careful study and investigation, but we recognize that scientific and impartial studies have been rendered difficult by the controversy over sterilization."

The number of persons of unsound mind under all forms of care has increased during the year by 1,307, compared to an average increase of 2,167 for the last five years. The number of notified cases in England and Wales on Jan. 1 of this year was 142,387, or nearly 3.6 per thousand of the population.

One local authority reported 25 marriages of defectives last year and six others about to marry.

The board adds:

"Normally an increase in the number of mental disorder cases might be anticipated during a period of unemployment. Anxiety about money or employment is one of the most frequent sources of mental breakdown."

Old Gutenberg Bible Is Involved in Suit to Gain Commision

[Chicago Tribune Press Service.]

Washington, D. C., Sept. 18.—[Special.]—The famous Gutenberg Bible, printed in the fifteenth century, became the center of a legal battle today when Otto M. Stanfield of New York asked the District of Columbia Supreme court for an injunction restraining the library of congress from purchasing the book.

The historic 42 line Bible, known as the St. Blasius-St. Paul copy, now reposes in the library. It was one item in a collection of ancient books bought this summer with a congressional appropriation of $1,500,000 from Dr. Otto F. Vollbehr, German collector. Previously the Bible had been in possession of a congregation of Benedictine monks in Austria for nearly 400 years.

Stanfield in his petition alleged that he was engaged as an agent by Dr. Vollbehr, who agreed to pay him 10 per cent commission on the sale of the collection, but that Vollbehr, the defendant in the suit, refused to pay him. He stated further that Vollbehr intends to quickly depart from the United States and the jurisdiction of American courts and thus evade payment altogether.

The plaintiff asked that the court enjoin the defendant from receiving any sum from the United States government for the purchase of the collection and that a receiver be appointed with authority to handle the funds transferred and make a satisfactory settlement.

* *

Fifi D'Orsay's Parisian Air! O, That's from Montreal!

Fifi d'Orsay, motion picture actress, set people right about that French accent yesterday when she arrived here en route to Milwaukee for a vaudeville performance. Miss d'Orsay admitted she never had seen France. She was born in Montreal, where she spoke French and she has learned to speak English, she said, during her fifteen months in Hollywood. She has just completed a screen production, "Those Three French Girls." Miss d'Orsay is unmarried and emphatic in her intention to stay so.

* *

Society Group to Attend Preview of 'Africa Speaks'

Invitations to the preview of "Africa Speaks" at the Woods theater this evening have been accepted by Mrs. Rockefeller McCormick, Mrs. Charles H. Dempster, Mrs. John Paul Welling, Mr. and Mrs. ReQua Bryant, John B. Drake, Dr. and Mrs. Otto Fisher Ball, Mr. and Mrs. Calvin Fentress, John T. McCutcheon, Mr. and Mrs. Percival Hart, Thomas Temple Hoyne, and Dr. and Mrs. Edwin W. Ryerson.

HOW TO KEEP FROM GROWING OLD

THE STAGE

THE dramatization of Ernest Hemingway's novel, "A Farewell to Arms," will have its New York première next Monday night in the National theater. Laurence Stallings, one of the authors of "What Price Glory," made the stage version. This play is being produced by A. H. Woods, and is a possibility for his Adelphi theater here later in the season.

The rôles in "The Firebrand," the play with which the Goodman reportory theater will begin its sixth year Oct. 14, have been assigned as follows:

Benvenuto Cellini, sculptor and goldsmith of the Italian renaissance—Dario Shindell; Angela, his model—Katherine Krug; Duke Alessandro de Medici—Harry Mervis; his duchess—Ellen Root; Beatrice, mother of Angela—Patricia O'Hearn; Emilia, a maid—Florence Williams; Ascanio, Cellini's apprentice—William Brenton; Pier Landi, Cellini's crony—Carl Kroenke; Ottaviano de Medici—Earl McDonald; Polverino, a courtier—Hale MacKeen.

"The Firebrand" was first staged in 1924 in New York by Horace Liveright, with Joseph Schildkraut in the rôle of Cellini.

The Jack and Jill Players will begin their Saturday morning performances in the Princess theater tomorrow at 10 a. m. "Aladdin and the Wonderful Lamp" will be offered on four successive Saturdays. Then will come "The Tempest," "Gammer Gurton's Needle," and "Hiawatha"—each for four Saturday mornings.

This organization explains its aims and functions as follows:

"The Jack and Jill is a young people's theater, operated for the most part by young people. It endeavors to give youngsters a chance to be playwrights as well as actors. It is starting a play contest to which all Chicagoans under 25 years of age are eligible. The winning play will be staged. Manuscripts should be submitted to Jack and Jill headquarters at 40 East Oak street."

The new vaudeville program at the Palace theater, beginning tomorrow, will contain: Ann Seymour; the Three Brox Sisters, late of a "Music Box Revue" and Ziegfeld shows: Bernard Granville of many musical comedies, and Neely Edwards, in a skit called "Off and On." . . . The State-Lake theater's variety bill for the coming week will consist of: Sylvia Clark, singing comedienne, with Bobbie Kuhn as her orchestra director; Roy Sedley, assisted by Billy Smith and Virginia Martin, in "Sound and Unsound"; Raymond Baird, saxophone expert, and various other entertainers. C. C.

* *

Bishop Griswold Returns from Canada Lodge

The Rt. Rev. Sheldon Munson Griswold, bishop of the Episcopal diocese of Chicago, returned yesterday from his summer lodge in Canada. His three months in the north brought rapid convalescence from his illness of last spring.

Bishop Griswold will conduct confirmation services on Sunday at the Cathedral Shelter, Washington boulevard and Peoria street, the Rev. David E. Gibson, pastor of the shelter, announced. This will be the bishop's first public service as he reassumes the leadership of the Chicago diocese. The services at the Cathedral Shelter next Sunday also mark the 11th anniversary of the ordination of the Rev. Father Gibson.

Father Gibson gave the following figures covering the shelter activities for his 11 years as its leader: Attendance at religious services, 78,985; baptisms, 850; funerals, 675; marriages, 150; lodging given to 247,220 persons; clothing furnished to 34,000; food and meals to 491,000; employment found for 30,358; transportation given to 40,749; jail interviews, 34,765; Cook County hospital patients fed, housed and clothed, 4,962, and financial assistance given to 30,796.

OCEAN STEAMSHIP MOVEMENTS.

Arrived.	At.	From.
Carinthia	Liverpool	New York
Hamburg	Southampton	New York
Edison	Piraeus	New York
Pres. Roosevelt	Cherbourg	New York
Carinthia	Cobh	New York
Hamburg	Cherbourg	New York
Resolute	Hamburg	New York
Pulaski	Danzig	New York
Roussillon	Vigo	New York
Ile de France	Havre	New York

Sailed.	From.	For.
Albert Ballin	New York	Hamburg
Berengaria	New York	Southampton
France	Plymouth	New York
Polonia	Copenhagen	New York
Hellig Olav	Oslo	New York
Lafayette	New York	Havre
Amer. Merchant	New York	London
Berlin	New York	Bremen
Pres. Harding	Cherbourg	New York
St. Louis	New York	New York

Hoovers Revive War Memories with Veterans

Greet Fidac Delegates; So Does Pershing.

Washington, D. C., Sept. 18.—(AP)—Representatives of eight million former brothers in arms, now pledged to ideals of international peace, were greeted officially today by President and Mrs. Hoover.

They were the delegates to the eleventh annual congress of the Fidac, an interallied federation of world war veterans.

Standing with the President on the spacious south lawn of the mansion, Mrs. Hoover welcomed the guests to a reception and lawn party. Among them were many high American military officials, as well as members of the cabinet and other government dignitaries.

The reception followed the first plenary session of the congress, where, as throughout the day, tokens of war memories were plentiful. Many of the delegates bore marks of their service, wounds, or decorations.

In Memorial Continental hall, where some of the Washington arms conference meetings were held, the congress was opened by Fred W. Abbot, president of the Fidac, who stressed the aim of the organization "to demand and insist" that the peace obtained by the sacrifices of the last soldiers be maintained "at any price and by any and all honorable means."

Gen. John J. Pershing was the delegates' host at a dinner tonight.

O. L. Bodenhamer, national commander of the American Legion, said at the dinner, "There is no real foundation for the discouragement which some are prone to express because the world has not been brought, as if by magic, to establish permanent, peaceful, and proper international relations."

Joseph Grainer, president of the French delegation, responded with praise for Americans as "apostles of peace."

"People have tried to misconstrue your motives in intervening on our side and have suspected your unselfish impulse," Grainer said. "Let impartial history be the judge. No one would ever believe that you could be swayed by a vulgar materialism."

M. Grainer expressed gratitude also that "after the committee of assistance to the devastated regions, presided over by your great President Hoover, had saved the children and the aged you started in to raise from their ruin our villages and our dwellings."

The delegates represent veterans of the United States, France, Great Britain, Belgium, Poland, Italy, Portugal, Rumania, Czecho-Slovakia, and Jugo-Slovakia.

* *

King to Give Dinner for the Dominion Premiers

[Chicago Tribune Press Service.]

LONDON, Sept. 18.—THE TRIBUNE understands that King George will give a banquet at Buckingham palace on Oct. 3 to the delegates to the imperial conference which opens in London on Sept. 30. The dominion prime ministers will attend in court attire. Elaborate arrangements are being made for the entertainment of the overseas visitors, including a day at sea with the fleet and demonstrations of the army and the royal air force.

* *

Swedish Prince Reported Engaged to Dutch Princess

STOCKHOLM, Sept. 18.—(AP)—Rumors have been revived of the engagement of Prince Sigward, son of Crown Prince Gustaf Adolf by his first marriage, to Princess Juliana of Holland. The reports have been printed in the Swedish press and have not thus far been denied.

* *

Chicagoans Sailing.

New York, Sept. 18.—[Special.]—Chicagoans on board the North German Lloyd liner, Berlin, sailing for European ports today included Dr. and Mrs. Watson, Frank Port, Dr. and Mrs. E. A. Martin.

BEG YOUR PARDON

Thomas B. O'Connell, general secretary of the Chicago Laundry Owners' association, last night denied that Simon J. Gorman was ever identified with his laundry organization as was reported in THE TRIBUNE recently. Mr. O'Connell said it is possible that Gorman may have been connected at some time with the Chicago Hand Laundry Owners' association, which he says is an organization of about 250 men.

Meat Prices Quoted Lower Than Year Ago

Lamb and Beef Are the Best Buys.

BY PAUL POTTER.

Back from vacations, children well started in school, and with cooler days being dished out by the weather man, housewives are frequenting the meat markets of the metropolitan areas in increasing numbers. And, surprisingly enough, they are finding that a slight rise in prices has taken place in both beef and pork cuts, since the bottom prices were reached and widely heralded early in August.

While all meats are selling at wholesale prices materially lower than they were a year ago, the variance in retail quotations over the city continues to be marked between unchanged and drops of ten to fourteen per cent compared with those twelve months back, reports indicate.

"This has been an unusual summer in the retail meat business," declares John A. Kotal, secretary of the National Retail Meat Dealers' association. "For the first time in years beef and lamb have been priced lower than pork, yet the demand for pork cuts has continued."

More Lambs to Market.

Further trends in the meat business, summarized by meat dealers and the meat packers through government reports, show that the drought damage to feedstuffs and pastures was not serious enough to force live stock prematurely to market. Sheep are coming to market at a little faster pace than a year ago, while shipments of hogs are almost ten per cent less and cattle considerably less than in August and September, 1929.

Wholesale beef prices reached their lowest since before the war on about Aug. 10. Since then they have raised due to limited receipts and heavier demand which brought buyers to the packers' reserve stocks in refrigerators. Cheaper cuts went up 1 cent to 1¼ cents a pound, while choicer cuts rose four to seven cents.

Even so, reports indicate that wholesale beef prices are 2½ to 6 cents less than a year ago. Lamb prices, having advanced slightly from their lowest wholesale quotations this summer, were about 7 cents a pound less than a year ago this week.

Farmers' Hogs Worth More

Fresh pork prices have dropped about three cents a pound, wholesale, since Sept. 1, while smoked meats continue with but little price change. Farmers are said to be getting considerably more per pound for their hogs than they did a year ago, due to the unusual demand and rather light shipments to market.

"Many times during the year unusual conditions occur which aid the experienced and keen retailers to buy meats at low prices, which they may or may not pass along to the consumer," said one Chicago butcher interviewed. He referred to current prices of good steers being 19 to 20 cents while best cows were selling at 12 to 13 cents a pound. The meat of the two classes is so nearly alike that consumers are seldom able to differentiate.

"What the meat industry needs," states Mr. Kotal, "for the protection of consumers and producers alike—assuming the packer and retailer to be processors—is the buying and selling of meats on known and established grades, fixed and maintained by the federal government. Slowly but surely, we are coming to this view over the country.

Grading Has Advantages.

"Commercial grading of meat is an economic necessity of sufficient importance to warrant national legislation, appropriation and supervision, and this could be done at nominal cost. The economic benefits to be derived would exceed its cost many times over."

CAFETERIA FAILS; CENSUS WORKERS LUNCH IN STREET

Washington, D. C., Sept. 18.—(AP)—The lunch hour question assumed large proportions at the United States census bureau today with the refusal of the controller general to allow a cafeteria to be built for the 6,000 temporary employés.

The controller general took the position it was bad economy to enlarge the temporary wartime structure in which the census bureau has been housed for eleven years.

The tiny census bureau cafeteria, even under a handout system where nobody was allowed to sit down to lunch, has been found utterly inadequate to handle the census crowd. Employés are now supplied from pushcarts at the curb. They stand in the street at noon consuming hot dogs, bananas, root beer, and sandwiches.

When it rains they can only put up umbrellas and eat underneath them.

AMERICA'S favorite Cookie!
EDUCATOR
Cape Cod Cookies
A Treat to Eat with MILK or GINGER ALE
60 5 dozen COOKIES 25¢
Johnson Educator Food Co.
444 WEST GRAND AVE.
CHICAGO, ILLINOIS
Phone . . Whiteh[illegible]

Fall Keeps Park Employes Busy

With the bathing season ended for all but a few of the more hardy swimmers, and nights becoming too cool for strollers, Lincoln park yesterday was preparing for fall. The first step in the fall campaign was the policing of grounds. Several crews of laborers raked the park clean, removing fallen leaves, broken sticks, and débris left by summer picnic visitors.

Tribune Trophies Offered Home Economic Winners

Home economics in all of its phases, cooking, sewing, home management, and the care of children, will be demonstrated by the public school children of Chicago this fall in a series of expositions for which preliminary plans were made this week. THE TRIBUNE will present trophies to the high schools and grammar schools scoring the highest number of points in the various divisions.

William J. Bogan, superintendent of schools; Miss Florence Swain, director of household arts in the public school system, and Miss Dora Wells, principal of Lucy Flower Technical High school, yesterday gave their enthusiastic indorsement to the project which will demonstrate the home economics course as a practical subject.

Purpose of Expositions.

"That woman's position is in the home is a fundamental principle of society," declared Miss Swain. "To show what the public school system is doing to develop the science of homemaking is the purpose of these expositions. More skill is necessary today in the care of a two or three room apartment than was required 25 or 30 years ago when our mothers stepped into a ten room house."

Dates for the exhibits will be set according to the normal completion of a certain amount of work in the home economics classes. In this way the public will be informed of the regular instruction offered in this field.

Sectional exhibits will precede the mammoth exposition to be held in some centrally located auditorium offering adequate equipment. The sectional lines will be drawn according to THE TRIBUNE'S five metropolitan divisions, north, northwest, west, southwest, and south. Senior high schools and continuation schools will form one group in each division and compete against each other. The second group will be composed of junior high schools, and the third will include the grammar schools. Winning schools in each division will compete at the final exposition, where the judges will award the grand trophy to the school scoring the highest number of points.

Place Emphasis on Cooking.

Schools will make their entries according to the various subjects offered in the home economics course. Tentative plans call for five groups, cooking, table service, sewing, home management, and the care of children. Particular emphasis will be placed on cooking, where boys as well as girls will demonstrate the proper preparation of various foods and describe well balanced meals. Dresses, hats, and coats made by students in the sewing classes will be exhibited in fashion parades.

Egg Beaters Should Save Energy

BY SALLY LUNN.

"Beat eggs until stiff" is a familiar saying in a great many recipes, or: "Whip cream until thick and smooth." When you go to follow these instruction what do you use? You know, there are a number of mechanical devices on the market for whipping and an inexperienced person really doesn't know which is the best.

Every one knows the egg whip. This is a flat utensil of metal resembling a bent miniature tennis racket. You grasp the narrow handle, use a beating motion and the wide netted lower part beats the material. There is no saving of energy with this whip because every time you make a motion the whip only makes one motion. Beating up egg whites is certainly a tedious process with one of these.

Then we have the rotary type of beater. A large wheel is connected with a small wheel which, in turn, is connected with another wheel of the same size. Every time the large wheel makes one complete revolution the small ones make four or five, depending on the number of cogs in the wheel. Metallic shafts from these small wheels are curved out in the shape of a hollow ball at the lower end. With two wheels we have two shafts. Each may have two or four semi-circular pieces at the bottom. The inexpensive beaters have two while the better ones have four, as two motions are much more efficient than one.

This beater, then, is energy saving, as every time the large wheel makes one revolution we secure eight or ten revolutions in our material. The material will beat up much faster in this manner.

Behind that Door—

SCHOOL'S HERE...he's talked and talked about it...and now he's there...behind that door, while Pal, his dog, waits on the outside...puzzled and wondering...not knowing it's the first day of school.

Adventurous are school days for little folks...hard days, too. Great is their need for foods to give them boundless energy and unlimited vitality. Take Ralston Whole Wheat Cereal...*there's a morning dish for school children.* Chockful of what it takes to make young bodies sound and busy, young minds alert and absorbing...Ralston Whole Wheat Cereal is golden ripe wheat granulated to a velvety creaminess. Nothing added, just all the goodness of sun-kissed whole wheat. Costs less than a penny a dish.

At Your Grocer's

"Find the Bottom Bowl" Little folks get a thrill eating from the "Find the Bottom Bowl." Just to find the happy bunny at the bottom of the bowl, they eat on and on until their cereal is all gone. Simply send 25 cents with one Ralston package top and a "Find the Bottom Bowl" will be sent to you by return mail prepaid.

Ralston Purina Co., 799 Gratiot St., St. Louis, Mo.

Meals Lacking Calcium Lead to Ill Health

Milk and Vegetables Keep Diet Balanced.

BY META GIVEN.

"Bread, meat, and potatoes are good enough for me!" is the comment you get when you begin to talk to some folks about a well balanced diet. That combination is a good old American standby. It is true that one can get his hunger pangs thoroughly relieved with such food, but it is far from a balanced diet. One who continues to live from year to year on such fare will never be in good health for this diet especially lacks calcium.

Approximately one-seventieth of the body weight is found to be calcium. It is present in the bones, teeth, and blood where it serves a multiple of functions. Bones and teeth are rigid because of the calcium deposited in them. The elasticity and irritability of muscles and nerves are controlled by the composition of the secretion in which they are bathed. Calcium is an important element in this secretion. Blood clots because of the calcium in it. Think of how much danger one would be in every time one's finger were cut if the blood did not clot immediately.

Every Day Needs.

Strange enough this most important mineral is the one that is most often lacking in the American dietary. An adult needs to receive 0.68 grams daily to have an adequate supply. A child should get more [1.00 gram] because he not only has to care for his body functions but also has to build bone and teeth. A pregnant or lactating mother also has to get a greater supply of calcium. She has to keep her own body in excellent condition as well as have an extra supply for her child. Milk is one of the best sources of calcium that we have. A child who drinks one quart of milk daily and an adult who drinks one pint need have no fear of any disease due to a deficiency of calcium.

Rich in Calcium.

Cottage cheese, buttermilk, navy and lima beans and vegetables such as cauliflower, kohlrabi, spinach and turnips fill out the list of the best foods we can eat to give ourselves the calcium we need.

If we neglect our diet and do not get enough calcium a number of difficulties will arise. There is a general let down in all body functions as has been indicated at the beginning of this discussion. Decay of teeth is one manifestation of an inadequate amount. In children a great many cases of rickets are caused when the child cannot build bones sturdy enough to support him.

So "Watch your calcium!" is a good maxim. Decaying teeth and blood slow to clot are two of the most important danger signals.

BAKED BANANAS.

- 3 bananas.
- 2 tablespoons butter.
- 2 tablespoons lemon juice.
- 1-3 cup powdered sugar.

Peel and split bananas lengthwise. Place in a shallow baking dish. Melt butter and add the lemon juice. Dredge bananas with powdered sugar and baste with lemon butter mixture. Bake in a moderate oven [350° F.] twenty minutes or until well glazed and tender. Serve hot.

Yield: Six servings. One serving: Total, 126 calories; protein, 3 calories; fat, 39 calories; carbohydrates, 84 calories.

[Copyright: 1930: By The Chicago Tribune.]

THREE MEALS A DAY

(From The Tribune Cook Book.)

BY META GIVEN.

An adequate diet maintains health at its most abundant level.

Tomorrow's Menu.

MORNING

Chilled Baked Pear
Whole Wheat Cereal
Creamed Chipped Beef Toast
Coffee Cream

NOON.

Deviled Eggs
Asparagus Salad Graham Muffins
Cherry Tart Milk

NIGHT

Broiled Steak with Mushrooms
Escalloped Potatoes
Buttered Summer Squash
Cole Slaw Rye Bread
Fresh Fruit Cup
Coffee

Sunday's Menu.

MORNING

Chilled Cantaloupe
Sour Milk Waffles Sausages Sirup
Coffee Cream

NOON.

Celery Olives Radishes
Fried Chicken
Sweet Potatoes Fried with Brown Sugar
Spinach
Baked Banana Cucumber Salad
Chocolate Bavarian Cream
Coffee

NIGHT

Shrimp Salad
Buttered Toast Strawberry Jam
Cocoa Cookies

Champion Baby Beef Sells for 59 Cents a Pound

Sioux City, Ia., Sept. 18.—[Special.]—The grand champion baby beef of the fourth annual interstate baby beef show being held at the Sioux City stockyards, a black Aberdeen-Angus, weighing 1,009 pounds, was sold to the North Western railroad at 59 cents a pound. The animal was owned by Jacob Pederson of Lawton, Ia.

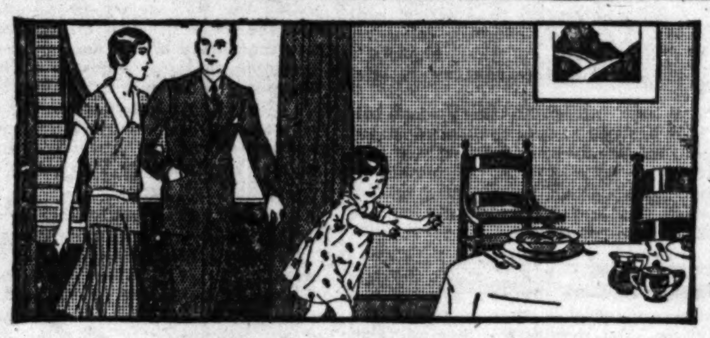

NO FRIEND LIKE AN OLD FRIEND

For thirty-five years millions have shown preference for Shredded Wheat over all other cereal foods—and it's so easy to understand why. It's the whole wheat in its most digestible form. The crisp, crunchy shreds encourage thorough chewing—and the more you chew it the better you like it. So easy to serve a quick breakfast because it is ready-cooked. Delicious for any meal.

SHREDDED WHEAT

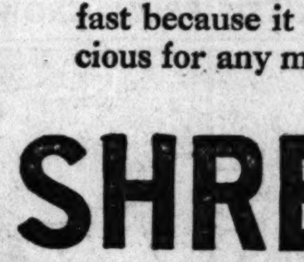

WITH ALL THE BRAN OF THE WHOLE WHEAT

Want a good rest and sleep tonight?

Then take home a bottle of Horlick's, mix yourself a good stiff drink—and make it hot. Nothing else like it. First of all malted milks. Inimitable! At better drug stores. Or send ten cents for sample and mixer to

HORLICK'S
RACINE, WISCONSIN

Holland's Cheese Mart Does Big Business Today

[Chicago Tribune Press Service.]

THE HAGUE, Sept. 18.—Holland, famous for its beautiful bulb fields and picturesque fishing villages, has yet another spot not so well known outside the country—the cheese market which opens at Alkmaar every Friday.

The market presents a lively spectacle, with the magnificent old weigh house the background for lively activity by the cheese bearers dressed in the manifold colors of the costumes of their guild.

See Traditional Dutch.

It reveals perhaps more fully than any other part of the country the steadfast, busy, shrewd, somewhat slow Hollander. Here may be seen the descendents of the sturdy Dutch who, although citizens of a small nation, acquired large colonies centuries ago, and here may be heard Dutch names familiar in the little republic's struggle for independence from Spain, finally realized after 80 years of war.

Alkmaar's cheese market is the largest in the world. Yearly more than 15,400,000 pounds of it are sold. During the war, in 1916, the supply of cheese reached the record figure of 21,450,000 pounds. The cheese, the so-called "edammer," is exported to all parts of the world.

Chain Men Catch Cheese.

The evening before market day the unloading and piling of the globe shaped yellow cheeses is begun. From barge and wagon they are thrown, two by two, into the outstretched hands of men who pass them on to others who, resting on their knees, deftly arrange them in rectangular piles, two cheeses high.

As soon as the market is opened at a signal from the weigh house clock, buyers and sellers begin bargaining. As the trading goes on the chief actors of the day appear. They are the guild cheese bearers appointed by the municipality—powerful, cleanshaven workmen in snow white clothing wear[ing] wide brimmed straw hats of [illegible] blue, red, or yellow.

During the trading the cheeses [are] tested by boring holes into them, [or] tapping. From the market the [illegible] are conveyed by barges, or [illegible] directly to the cheesemonger's w[are]house for preparation for exp[ort]. Those going to nontropical count[ries] are painted red; those consigned [to] equatorial regions are soaked [in] paraffin.

LEA & PERRINS SAUCE
added to hot melted butter and chopped parsley, is the perfect dressing for
FISH

"I am BAB-O. I banish old age from enamel and porcelain. I keep bathrooms gleaming bright, free from cloudy film. Try me...a wipe and it's bright."

AT ALL GROCERS 15¢

BAB-O

brightens bathrooms
works like magic all over the house

P. S.—USE BABBITT'S LYE FOR CLOGGED DRAIN PIPES

"Great with soup...
and I don't mean maybe"

Flaky, salty, tender. And crisp as a cracker can be! Serve with soup or with cheese for dessert. You can buy them by the pound or in the package.

NATIONAL BISCUIT COMPANY "Uneeda Bakers"

men in snow white clothing wearing wide brimmed straw hats of green, blue, red, or yellow.

During the trading the cheeses ... tapping. From the market the goods are conveyed by barges, or taken to the cheesemonger's ware house for preparation for export. Those going to nontropical countries are painted red; those consigned to equatorial regions are soaked in paraffin.

LEA & PERRINS SAUCE

added to hot melted butter and chopped parsley, is the perfect dressing for FISH

...sh old age ... porcelain. ... gleaming ... oudy film. ... t's bright."

Serve with soup or with ... und or in the package.

...eeda Bakers

East's Colleges Calling Youths Back to Books

BY THALIA

Practically all of the eastern schools open next week. So there is a general exodus of the boarding school and college boys and girls this week. There will be an unusually large representation of Chicago youths at ... this year.

Donald R. McLennan Jr., son of the ... R. McLennans of Lake Forest, is ... and one of the big men on campus by reason of his major ... in football and hockey, as well as several offices in organizations. Others ... Edward Brewster, son of the ... S. Brewsters; Jimmie Heyworth, son of Mrs. J. O. Heyworth; ... Smith, the Solomon A. ... son; Charles H. Morse Jr.; ... Mason, son of the Henry E. ... of Highland Park; Dick Farnsworth, Bob McIlvaine, Gordon Cameron, Kennett Rawson, son of the Frederick H. Rawsons, Horace Gilbert, Frank Armstrong, and George ...

The Princetonians will include Sterling Dickinson, Theodore Venard, Harold Smith, Kendall Lingle, the Bowman Lingles' son; Peter Fortune, and ... and Sydney Ward.

The Harvard students are Richard ..., son of Nettleton Neff; Byron Elting, the Howard Eltings' son; Joseph Field, son of the Stanley Fields; Bray... Slade, Gardiner Van Ness Jr., and Walter Ayer Jr.

At Williams college will be Philip ..., Norman Harris, Jack Cameron, Paul Guenzel, Winfield Durbin, ... Dawes, son of Mr. and Mrs. Charles G. Dawes; Clifford Grulee, Richard Capps, Albert Phillips, and ... Davis Jr.

Sewell Childs, son of Mr. and Mrs. ... Frederick Childs, is among the students at Hotchkiss; Garfield King and Joseph T. Ryerson Jr. go to St. Marks, ... at the Asheville School for Boys will be Huntington Harris, Ralph E. ... Jr., Dan and Barton Cameron, William Stanley North, and John H. ...

The Service club girls snapped into their training for "Snappy Service," the club's annual musical revue to be presented on Oct. 18 at the Opera house, at the first meeting of cast and chorus yesterday morning at the ... tower ballroom.

From now until the night of the show there will be daily sessions of stretching and limbering exercises, ..., and rehearsals. A large group of this year's debutantes will compose the chorus, and some of the stars of previous seasons will appear in special numbers.

Among the debs who started in yesterday were Barbara and Dorothy ..., Florence Otis, Betty Offield, ... and Katherine Street, Betty Kellogg, Leila Withers, Anne Ashcraft, Helen Howells, Mary MacCaughey, and Lura Schreiner. The last year's "veterans" include Phoebe ..., Christabel Wheeler, Margaret ... Lynde, Emily Pope, Marjorie ..., and Joy Fairman.

Mrs. Thomas R. Gowenlock is to be hostess at next Wednesday's meeting of the opera box committee at the Casino.

"You're bidden to a bridge affair," ... goes the jingled invitation on a ... playing card to one of the periodic bridge parties given in behalf of the White Elephant Rummage shop, whose proceeds go to the Children's Memorial hospital.

This one is to be at Mrs. D. Mark Cummings' Lake Forest house, and ... invitees are, as usual, requested to bring donations for the shop. The date is Sept. 25 and the hour 2 o'clock. The White Elephant's monthly dressmakers' sales will be resumed the same day.

Mrs. Cummings usually supervises the sales, but her committee will ... carry on. Some of the ... such as are sold at these sales ... sent to the Children's Memorial hospital camp this summer, and the youngsters had a beautiful time making costumes for plays and doll clothes.

Mr. and Mrs. Edgar F. Crossman of New York arrived on Thursday to visit Mrs. Crossman's parents, Dr. and Mrs. J. H. Farrell of 400 Belmont avenue. Mrs. Crossman is the former Miss Helen Farrell Caldwell. She and her husband have been in Canada all summer, and are only staying until ...day. The Farrells also have as house guests Dr. Farrell's brother and sister-in-law, Mr. and Mrs. John Farrell of Sydney, Australia.

Mr. and Mrs. Duncan Hodges left Lake Forest early Tuesday morning to motor to Washington, D. C., to ... Maj. Willis Hale, who was in charge of the army squadron that went for the air races, and Mrs. Hale for several days. Thereafter they plan to motor down into Virginia and will be back a week from Sunday.

Nancy Richardson, daughter of Mr. and Mrs. George A. Richardson of Lake Forest, has departed eastward with the girls who are attending Miss Perry this year, and her brother, George, is entering his freshman year at Yale.

WASHINGTON SOCIETY

Washington, D. C., Sept. 18.—[Special.]—Mr. and Mrs. Wilson Compton, formerly of Chicago, and their children, Wilson, Catherine, Ross and ..., have returned to their home in Cathedral avenue after spending three months in their cottage on At... lake in Michigan.

Mr. and Mrs. W. Rufus Abbott of Chicago are at the Mayflower for a ... Mrs. Abbott will spend the coming week-end in Virginia and return early next week and return to their Chicago home with Mr. Abbott, who is vice president of the United States Chamber of Commerce.

NEW YORK SOCIETY

New York, Sept. 18.—Mr. and Mrs. ... W. Littleton are at Coronado Beach, Cal., on their first trip to California. They have been through Yellowstone Park and motored down the Pacific coast from Portland, Ore., with many stops at the resorts along the ...

Mr. and Mrs. Benjamin De Witt ... will give a reception for their ... daughter, Miss Katherine ..., at their home on Saturday.

Mrs. Cortlandt Schuyler Van Rensselaer returned from Whitefield, ... and is at the Weylin for the ...

SERVICE CLUB TRAINS FOR SHOW

Left to right: Betty Kellogg, Ruth Crossett, Lura Schreiner, Helen La Chance, Helen Howell practicing yesterday for their show, "Snappy Service." [TRIBUNE Photo.]

Depression Is Laid to 'Riotous Saving'; Thrift Is Attacked

New York, Sept. 18.—(AP)—A penny saved is a penny lost to William Trufant Foster of Boston, who told the Retail Jewelers' association today America was wasting her substance in "riotous saving."

"The whole economic theory of thrift is largely wrong," said Foster, who is director of the Tollak Foundation for Economic Research, "because it fails to take into consideration a higher standard of living means larger consumption of goods.

"The chief cause of depression in the United States is people are saving too much, which means they are spending too little.

"Nothing under heaven can stop the decline of the price level except consumer buying. Right now this country needs more buying of luxuries."

* *

Marion Talley Quits Farm to Study Singing in East

New York, Sept. 18.—(AP)—Marion Talley, 23 year old prima donna, who abandoned grand opera for a Kansas wheat farm in 1928, has turned her back on farming and is studying singing in New York again. Miss Talley, who came to New York from her farm last August, said her wheat crop was good and her corn crop a failure, and averred she had come east to make some records.

BETROTHED

MISS MARGARET DODD.

[Malcolm Balfour Photo.]

Dr. and Mrs. Oscar Dodd of Evanston announce the engagement of their daughter, Margaret, to Stanton McLane Arnold, son of Mr. and Mrs. Ralph G. Arnold of Pasadena, Cal., formerly of Hinsdale.

'Unsinkable' Ship to Be Tested by France Secretly

[Chicago Tribune Press Service.]

PARIS, Sept. 18.—French naval experts are greatly interested in an invention of a French naval engineer which is expected to revolutionize the present methods of naval construction. The engineer, whose name is not disclosed, has evolved plans to build unsinkable ships as well as fighting hydroplanes.

Extensive experiments will be carried out shortly in the presence of an official delegation of naval experts on a small lake surrounded by mountains in the Auvergne region in order to keep them in closest secrecy.

A small model is said to have worked perfectly and the inventor is confident that the special ship, which will undergo severe tests, such as torpedo and gun firing, will prove the effectiveness of his system.

* *

Diagnose Lord Beaverbrook as Ill with Para-Typhoid

LONDON, Sept. 18.—(AP)—The illness of Lord Beaverbrook today was diagnosed as para-typhoid. His case, according to friends, is not believed to be serious. Lord Beaverbrook was taken ill three weeks ago on a yachting holiday.

* *

Rockford College Group.

The annual luncheon of the North Shore branch of the Chicago Rockford College association will be held today at the residence of Mrs. Catharine Waugh McCulloch in Evanston.

Mussolini Tacks Own Name on Town on Sardinia Island

[Chicago Tribune Press Service.]

ROME, Sept. 18.—Premier Mussolini's name will become a permanent part of Italy's geography through a bill which Il Duce himself introduced today before the chamber of deputies making a commune out of a village and district on the island of Sardinia, which will bear his name. The new commune will be called "Mussolinia di Sardegna" and will constitute a permanent monument to the leader of Fascism.

Mussolinia was formed out of swamp land infested by mosquitoes and restored to agricultural usage through eight years of irrigation and land drainage. Its area is about 25,000 acres and it has a population of 2,000, all settlers from different parts of Italy.

Several redeemed districts are to be formed into legal communes soon, to which names of Fascist leaders will likely be given. Mussolignia lies on the west side of the island near the town of Oristano.

* *

What's Doing Today

CONVENTIONS.

Academy of Conservative Proctology.......Congress
Assn. for Medical-Physical Research........Morrison
Polish Union of the United States.Sherman

MEETINGS.

Women High School Teachers...Auditorium
Illinois National Guard........Palmer house

LUNCHEONS.

Advisory Comm. Civic Opera clubs........Palmer house
Alpha Chi Rho..............Field's grill
Beloit College alumni..Mandel's Ivory room
Beta Theta Pi club [alumni]..........Medical and Dental Arts club
Brown University alumni.Field's Men's grill
Chi Beta..................Stevens
Harmonie club..............Atlantic
Kappa Sigma [alumni]......University club
Kildeer Country club..........I. A. C.
Michigan College of Mines....Field's grill
Optimist Club of Chicago..........Sherman
Phi Delta Theta...............La Salle
Phi Psi.................Hamilton club
Pi Beta Phi..Medical and Dentals Arts club
Pi Kappa Alpha................La Salle
Sigma Phi Epsilon.............La Salle
Technology club...............Brevoort
Theta Chi club................Gimbel's
Theta Delta Chi..........University club
University of Wisconsin club......Maillard's
Steuben Club juniors............Bismarck
Women's Auxiliary, Mining engineers.Stevens

EVENING EVENTS.

Beta Sigma Alpha...............La Salle
Cavell club...................Auditorium
Children's Gathering........Edgewater Beach
Federated Craftsmen club [meeting].Atlantic
Jack & Jill players...........40 E. Oak-st.
Mu Omega Beta................Morrison
Notre Dame Club of Chicago [dinner]........La Salle
Phi Delta Phi..................Bismarck
Sheridan post, No. 165, American Legion..........Edgewater Beach
Tau Delta Kappa..........Edgewater Beach
Tau Phi Sigma.............Great Northern
Tau Sigma Gamma..................St. Clair
Victoria council, Ladies of Isabella........Great Northern

[Compiled by the convention bureau of the Chicago Association of Commerce to which please send any additions or corrections.]

Aviation Togs Are Strictly Feminine

BY BETTINA BEDWELL.

[Chicago Tribune Press Service.]

PARIS.—[Special.]—Paris modes for feminine high flyers are becoming noticeable. They are in a class by themselves, for the habit of wearing your sports outfit when you are up in the air isn't approved by the arbiters of elegance over here.

Plane fashions are in one way like those for wear on solid ground. They're feminine from collar to hemline. On the other hand, they are not frilly nor fussy. They are certainly an improvement over those mannish leather coats, helmets, and trousers that would pale the pulchritude of a Greta Garbo, to say nothing of what they do to the rest of the womanly world.

Paris says if you must fly in leather, then let it be suede or antelope, which can be as becoming and beautiful as velvet or satin, and aren't a whit less practical than cowhide. However, the style authorities prefer that you wear woolens, which are being made so soft and warm that they are entirely suitable.

Trousers in the Paris plane suit are transformed into the trouser skirt, which isn't any less practical and is a whole lot more attractive. The kind that is best is shown in our sketch of a Cheruit plane ensemble. The trouser-skirt here is frankly divided, but it is so wide from hips to hem that it has the grace of the skirt. To feminize it further, Cheruit has topped the set-in hip pockets with circular flaps.

This suit is made of heavy rust-brown woolen, and the belt and big bow tie under the chin are of dark brown suede and so is the bag. The Eton jacket is worn over a simple, long-sleeved blouse.

Ambassador Morrow to Be Best Man at Wedding

New York, Sept. 18.—(AP)—Ambassador Dwight W. Morrow will be the best man at the wedding of his nephew, Richard B. Scandrett, and Mary Emma Landenberger of Philadelphia, on Oct. 4, the New York Evening Post said today. The romance of the bride and groom is described as having begun when Miss Landenberger, a newspaper writer, visited Scandrett in his law offices to discuss a story on which she was working. When she left Scandrett was said to have remarked, "There's the girl I'm going to marry." Less than a week later they were engaged.

Rockefeller Institute Has New Building in Spain

MADRID, Sept. 18.—(AP)—The government announced today that a building donated by the Rockefeller Foundation for an institute of physical and chemical research has been completed. The Rockefeller Foundation donated $400,000 for the purpose. The Spanish government will support the institution.

Actual Photograph of a Thompson "Push-Up" Wave

The Ideal Permanent

Thompson's Realistic "PUSH-UP" WAVE

Regularly $6 — $4

The wonderful permanent that you simply "push-up" into glorious marcel waves. Can be dressed in any style to suit the individual taste.

EuropeanRealistic $6

More beautiful than any other wave. Requires absolutely no finger waving.

2 for $1 Specials

Marcel, Water Wave, Henna Rinse, Trim, Shampoo, Arch, Manicure, Facial.

THOMPSON'S

Chicago's Foremost Permanent Wavers

39 So. State St. Dearborn 8740
EVANSTON: 636 Church St., Rm. 222 Univ. 9700
OAK PARK: 137 No. Marion St. Village 4949

8:30 A. M. to 9 P. M.

taste-teasing flavor plus healthfulness

YOU can't resist the flavor of Kellogg's Pep Bran Flakes. The crunchy crispness. The famous flavor of PEP.

Every bowlful is packed with nourishment too. All the health-building goodness of whole wheat. Just enough extra bran to be mildly laxative. They're a virtually perfect food with milk.

Taste them. You'll vote them as delicious a treat as you ever put in your mouth. You'll say Kellogg's Pep Bran Flakes are the *best bran flakes* you ever ate.

Children love them. You'll love them. Serve them for breakfast and lunch. For the children's supper.

Look for the red-and-green package at your grocer's. Made by Kellogg in Battle Creek.

RADIO SLUMBER MUSIC—One of the best loved features in Radio SLUMBER MUSIC is now being broadcast nationally over the Blue Network by the Kellogg Company every Sunday night at eleven o'clock Eastern Daylight Saving Time. Enjoy it together with Kellogg's Kaffee Hag Coffee—the Coffee that lets you sleep.

Kellogg's PEP BRAN FLAKES

—There Is a STONE'S BEAUTY SHOP in Your Neighborhood—

RECORD BREAKERS-BOTH!

Miss Alice Campbell of Evanston, during the recent National Air Races, broke the altitude record for a passenger by several hundred feet. By thousands of waves Stone's Beauty Shops have broken the record for the number of permanents given by any Chicago beauty shop.

MISS ALICE CAMPBELL

finds her Stone's Permanent absolutely indispensable. Her hair retains its soft, naturally curly appearance under all weather conditions, and always looks lovely. Every Stone's Permanent is individually adapted to your type and executed by expert operators.

Naturaldene Permanent Wave $2.50

Stone's Superior Permanent $3.50

Stone's Realistic Permanent $4.50

Hair Trim, Shampoo, Marcel, Finger Wave, Manicure, Arch, Henna Rinse, 50c

LEWIS STONE'S

6 W. Randolph, N. W. Cor. State and Randolph

FRAnklin 8738 · Sixth Floor · DEArborn 2432

1312 E. 47th St., 2d Floor Near Lake Park Ave. DRExel 8500
6725 Stony Island Ave., 2d Floor Near 67th St. Phone HYDe Park 1817
1558 W. 79th St., 2d Floor Near Ashland. Phone TRIangle 8989
3148 W. 63d St., 2d Floor Near Kedzie Ave. Ph. GROvehill 3080
6312 Cottage Grove Ave., 2d Floor Near 63d St. Phone FAIrfax 6314
6306 S. Halsted St., 2d Floor Near 63d St. Phone WENtworth 8254
3946 W. 26th St., 2d Floor Near Crawford. Phone CRAwford 0707
11024 Michigan Ave., 2d Floor Cor. 110th St. Ph. COMmodore 3023
Oak Park, 196 Marion St., 2d Floor Near Lake. Phone EUClid 10473
Evanston, Ill., 624 Davis St., 2d Floor Near Sherman. Phone GREenleaf 9416
Elgin, Ill., 4 S. Grove St. Phone ELGin 2503
Aurora, Ill., 69 Fox St., 2d Floor Near Broadway. Phone AURora 7787
Gary, Ind., 739 Broadway, 2d Floor Phone GARy 24825
Rockford, Ill., Palace Theater Bldg. Phone FORest 6996
4005 W. North Ave., 2d Floor Near Crawford. Phone CAPitol 4868
28 N. Crawford Ave., 1st Floor Near Madison. Phone NEVada 3925
1554 Howard St., 2d Floor Near Ashland. Phone BRIargate 6778
1142 Lawrence Ave., 2d Floor Near Broadway. SUNnyside 2020
1046 Wilson Ave., 2d Floor Near Broadway. RAVenswood 3426
4013 Milwaukee Ave., 2d Floor Klee Bldg. Phone PENsacola 8393
2628 Milwaukee Ave., 2d Floor Near Kedzie. Phone BELmont 7271
1579 Milwaukee Ave., 2d Floor Near Damen. Phone BRUnswick 6767
3222 Lincoln Ave., 2d Floor Near Belmont. BUCkingham 6534
4756 Lincoln Ave., 2d Floor Near Lawrence. Ph. RAVenswood 6490
Waukegan, Ill., 108 Genesee St., 2d Floor. Phone ONTario 5711
Joliet, Ill. Shop, 205 N. Chicago St. 2d Floor. Phone 2-9765.
South Bend, Ind., 3d Fl., Sherland Bldg. Room 310 Phone 3-0111
Peoria, Ill., 216 S. Adams, 2d Floor Wheelock Bldg. Dial 4-6491

SHOPS OPEN 9 A. M. to 9 P. M.

ASPIRIN..

Beware of Imitations

Genuine Bayer Aspirin has been proved safe by millions of users for over thirty years. Thousands of doctors prescribe it. It does not depress the heart. Promptly relieves

Headache · Sore Throat · Rheumatism
Colds · Neuralgia · Neuritis

SAFE Leaves no harmful after-effects. For your own protection insist on the package with the name Bayer and the word genuine as pictured above.

Aspirin is the trade-mark of Bayer Manufacture of Monoaceticacidester of Salicylicacid

Tells How To Lose Fat At Trifling Cost

Kruschen Method of Weight Reduction Sensible and Safe

One Woman Lost 19 Pounds in 4 Weeks

Kentucky Woman Lost 24 Pounds In 31 Days

"I have tried Kruschen Salts and find them wonderful—I have reduced 24 pounds in 31 days—I ate three meals a day—People remark! Oh, how you have reduced—you look much better—and I feel like a new person."—Mrs. C. F.—Shepardsville, Ky.

How would you like to lose 15 pounds of fat in a month and at the same time increase your energy and improve your health?

How would you like to lose unhealthy fat that you don't need and don't want and at the same time feel better and younger than you have for years?

How would you like to lose your double chin and your too prominent abdomen and at the same time make your skin so clean and clear that it will compel admiration?

Get on the scales today and see how much you weigh—then get an 85 cent bottle of Kruschen Salts (lasts 4 weeks). Take one-half teaspoonful every morning in a glass of hot water and when you have finished the first bottle weigh yourself again.

Now you can laugh at the people who pay hundreds of dollars to lose a few pounds of fat—now you will know the pleasant way to lose unsightly fat and you'll also know that the six revitalizing salts of Kruschen that keep your body free from toxins and acid and cause your internal organs to function properly—have presented you with glorious health.

After that you'll want to walk around and say to your friends, "One 85 cent bottle of Kruschen Salts is worth one hundred dollars of any fat person's money."

Here's a Hot Tip for Fat Men

"Yes, Gentlemen: I have finished my second bottle of Kruschen Salts and have obtained the following results. I have removed 3 inches from my belt line—Get up mornings feeling 100%—am 25% more active—my mind is clearer—my wind has improved 25%—all skin eruptions have disappeared—I sleep like a brick—Am 46 years old—and feel 20 years younger."—W. R. Daniels, Richmond Hill, N. Y. C.

She Lost 25 Pounds—Thanks to Kruschen

"I have tried for many years to take off weight as I have been fat all my life—I have held 246 pounds for the last 18 years—I have lost 25 pounds with Kruschen—I feel as if I had lost 50—I feel so good and the best part of all is I eat anything I like."—Mrs. Mame Carey, Buffalo, N. Y.

Uses Kruschen Salts—Lost 10 Pounds in One Week

"I am a user of Kruschen Salts to reduce weight—I weighed 297, now I am down to 270—I lost 10 pounds in one week."—Mrs. Betty Luedek, Dayton, Ohio.

A HARTFORD WOMAN WRITES—

"I'll tell the World Kruschen Salts is wonderful stuff to reduce."

Miss M. C. Taylor of Lewisburg, W. Va., reduced from 175 to 159½ in two weeks—while Mrs. Fred Barringer of Lewiston, Mont., lost 19 pounds of fat in 4 weeks.

Mr. Herman Runkis of Detroit took off 22 pounds with one bottle while Mrs. S. A. Solomon of New Bern, N. C., reduced from 217 pounds to 170 in 3 months—47 pounds.

This Advice An Aid To Kruschen

When taking Kruschen Salts to lose fat—Pay attention to your diet—Modify it—Cut out pies, cake, ice cream and pastry—that will help—Cut down on potatoes, butter, cheese, cream and sugar—eat lean meats, chicken, fish, green vegetables and fruit.

THERE IS NO SUBSTITUTE FOR KRUSCHEN SALTS

It's the Little Daily Dose That Does It

Kruschen Salts

E. Griffith Hughes, Rochester, N. Y.

AMUSEMENTS.

GRAND OPERA HOUSE | ONLY MAT. WEDNESDAY
JAMES BARTON | AILEEN STANLEY
—In World-Famous Musical Revue—
ARTISTS & MODELS
(Paris-Riviera Edition 1930)
SHAW & LEE and PHIL BAKER | HUGE ALL-STAR
"SIRENS OF CEYLON"—Undersea Ballet

GARRICK POPULAR MATINEE TOMORROW
Most Talked-of Star in the World
MAE WEST
OUTSTRIPS "DIAMOND LIL" IN
55 People "SEX" 555 Thrills

SELWYN POPULAR MATINEE TOMORROW
GEORGE CHOOS and JACK DONAHUE —present—
THE HILARIOUS COMEDY
'LOST SHEEP'
A RIOT OF FUN WITH A GREAT NEW YORK CAST

PLAYHOUSE NITES, $1.00 to $3.00 Pop. $2 Mat Tomor.
A THRILL! A LAUGH! EVERY MINUTE!
HOUSE of FEAR
with CECIL SPOONER
Children's Mat. Every Saturday.

AMUSEMENTS.

Great NORTHERN Mats. Wed. & Sat. —SEATS NOW—
Beg. Next Sunday Night
THE GLORIOUS MUSICAL ROMANCE
Three Little Girls
NEW YORK CAST—SINGING ENSEMBLE
HUGE REVOLVING STAGE

VIA LAGO
837 WILSON AVE., AT THE LAKE
DANCE ON GLASS
Jimmy Garrigan and His Orchestra
CHICKEN, AND STEAK DINNERS

BLUE FOUNTAIN ROOM
HOTEL LA SALLE
Husk O'Hare and His Own Dance Band
$1.50 Dinner $1.00 Supper
NO COVER CHARGE

GREATER COMISKEY PARK
Baseball Palace of the World
35TH ST. AND SHIELDS AVE.
GAME TODAY AT 3 P. M.
WHITE SOX vs. NEW YORK
Seats on Sale at THE HUB
State and Jackson Sts.—Ladies' Day.

EDGEWATER BEACH HOTEL
MARINE DINING ROOM
DANCE SATURDAY NIGHTS TILL 1 A. M.
Week Nights till Midnight—Concert Sundays
Edgewater Beach Hotel Orchestra
MIDWEEK FROLIC—WED. EVE., SEPT. 24

There's Only Praise for Applying Double Standard to Puffs

BY ANTOINETTE DONNELLY.

The single code does not apply to toothbrushes, nor hair brushes, nor to several other items of interest to the beauty pursuer. Now the powder puff joins the ranks of non-singles. That does not mean a good powder puff of good proportions on the dressing table and one in your vanity case. It means two on your dressing table and working one after the other on a single facial performance o' mornings, or afternoons, or whenever you do your big facial work for the day.

One puff is for laying the powder on; the other for removing it. One will serve, it is true, but two serve the face much more smoothly, especially if the first puff is used to apply a generous portion of powder over the entire face and the other to remove the surplus evenly.

Anyway, hammering at the face with a hit and miss hand gesture is no longer considered good form in powdering circles. It is and was a poor powdering system, although countless women kept on employing it.

It is profitable to the face and the art with which you're trying to decorate it to have the first powder a velour or swandown one, and the second a lamb's wool puff for finish. Since puffs are inexpensive items for the dressing tables, it is not a question of affording or not. And the fact that you are going to use two powder puffs will make you a bit more painstaking in the performance—certainly more painstaking than if one stands up and bats away at her face before a mirror.

And speaking of powder, why isn't the operation carried down a bit further than it so often is? The neck needs it just as much as the face and particularly when the face has been finished off neatly. There is no point in letting the hand stop at the chin line, with facial tone appearing one shade and the neck another.

It's rather a pity, with all the money spent on powder—and on good powder of good and flattering shades—that it is applied as haphazardly as it is so often done. Its intent is to improve. With a second more time and a second puff for smoothing and rounding out the job, it can be a most helpful branch of the art of outwitting nature.

Difficult Traits in Husband Traced to Early Training

By GLADYS HUNTINGTON BEVANS

A booklet of prayers and graces for children will be sent by Mrs. Bevans on receipt of a stamped, self-addressed envelope.

"When I find a man selfish, unreasonable, hard to live with, exacting, I feel sure that these habits were formed in his childhood. Investigation always verifies my assumption." So spoke the psychiatrist to whom come many unhappy husbands and wives—people who as children were not guided into emotional control, considerateness, and into doing their part in the life of the family.

A tangible illustration of the psychiatrist's point is in this letter which was written in a sort of hopeful desperation:

"Dear Mrs. Bevans: I always read your articles in the paper with pleasure and profit.

"How would you handle the following type of individual? How can a person make a happy home with such a type, or is it impossible?

"This person talks a great deal about people being selfish, but never considers any one but himself, throws papers around for others to pick up, won't coöperate in any way, but seems to think a person should feel glad to wait on him. If he can't have his own way he is most disagreeable and always saying unpleasant, critical things. He is suspicious of others, exaggerates, and is most unfair.

"If you try to reason with him he is annoyed. He can't seem to see that there is ever any other way but his own. He was one of the young ones in a large family and was shielded from responsibility, and made to think he must not exert himself.

"He is troubled with indigestion, and always feels sorry for himself. Doctors have told him to stop thinking about his stomach and he will be all right.

"He has many fine traits, and if these could be brought out the disagreeable ones would be overshadowed and he would get so much more out of life. It seems to me that a talk along these lines might help parents to guide children better. And I long for some advice on how to help him."

What a familiar ring this must have to many ears! How many wives are suffering today from just such a spoiled child husband! How many children are suffering from just such a spoiled child father!

[Copyright: 1930: By The Chicago Tribune.]

Contract for $1,500,000 Bahai Temple Let to George A. Fuller Co.

The contract for the $1,500,000 Bahai temple to be erected in Wilmette, planned since 1916 by the followers of Bahaiism, who have universal peace and a universal religion as their aim, was awarded yesterday to the George A. Fuller company of Chicago. The announcement was made in Washington yesterday by Allen M. McDaniel, chairman of trustees for the national spiritual assembly of the American Bahaiists.

The building, which will be the first Bahai temple, is the result of contributions of men and women from all parts of the world. It is called in Persian, "Masrak'ul-Azkar," meaning "The Dawning Point of Praises to God." It will be dedicated and open to worship of all sects.

The temple will be in a circular garden of nine fountains, approached by nine paths through the garden and entered by nine doors, symbolizing the roads of many religions. It was designed by Louis Bourgeois, architect and sculptor and designer of many Gothic churches. He was a Bahaiist.

MOTION PICTURES DOWNTOWN

CHICAGO
RANDOLPH STATE LAKE
35c—10:30 A. M. to 1 P. M.

TODAY—THE CHICAGO PROVES ITS VAST SUPERIORITY AGAIN!

Great stage stars, screen stars, in unrivaled entertainment! . . . America's joy-friend, star of "Social Lion" and "Sap from Syracuse" will talk to you, sing to you, dance for you!

JACK OAKIE IN PERSON!

Hear him in "OKAY OAKIE," a riotously funny stage show

ANOTHER LAUGH RIOT IS ON THE SCREEN!
See filmdom's newest sweethearts in their first big sensation!

Robert Montgomery
Remember him in "The Big House" and with Norma Shearer in "Divorcee"?

Dorothy Jordan
More charming, more appealing than she was in "Call of the Flesh"

'LOVE IN THE ROUGH'

with BENNY RUBIN
J. C. NUGENT

Another Metro-Goldwyn-Mayer Smashing Success

COMEDY—ROMANCE?
No question about it. This is positively the fastest, funniest, most heart-cheering romantic golf comedy ever produced! A marvelous outdoor entertainment tonic for jaded picture goers!

IT'S A
—SMILE A MINUTE
—LAUGH A MINUTE
—LOVE A MINUTE
SENSATION!

Orchestral Feature
"MASSENET MELODIES"
Another masterful Chicago Theater Symphony production, conducted by H. LEOPOLD SPITALNY

Publix Balaban and Katz Wonder Theatres
PUBLIX THEATRES

UNITED ARTISTS
Randolph at Dearborn
Today at 9 a.m.
WORLD PREMIERE!

She's a Widow Now—A Glorious, Gorgeous Widow!

SHE'S a siren in sable—a captivating madcap adrift in wild Paree! Skimming dangerous curves, playing with fire, raising *you know what* in her quest for worldly thrills!

IF you blush easily, you'll turn as red as a beet! But don't worry, nobody'll see you because the theater lights will be turned low!

Gloria Swanson

Daringly original, beautifully gowned, in a maze of hilarious romantic complications!

"WHAT A WIDOW"

Violin virtuosi, opera baritones, international dancers—they all learn about widows from her! . . . Then she really falls in love with a plain American business man. She loves so hard she aches all over.

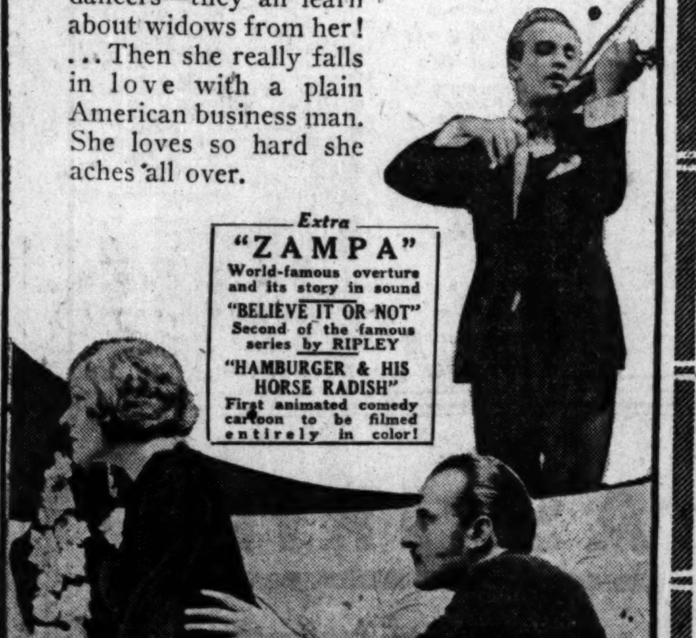

Extra
"ZAMPA"
World-famous overture and its story in sound
"BELIEVE IT OR NOT"
Second of the famous series by RIPLEY
"HAMBURGER & HIS HORSE RADISH"
First animated comedy cartoon to be filmed entirely in color!

ORIENTAL
RANDOLPH near STATE
TODAY doors Open 10:45 A. M. 35c to 1 P. M.

Weird, wild, mad adventure
"THE SEA GOD"
with
RICHARD ARLEN
FAY WRAY
EUGENE PALLETTE

A Publix Stage Hit
NINA OLIVETTE (IN PERSON) with
HARRY ROSE
and the orchestra in "FORWARD MARCH"

For full information of Oriental Program see large advertisement elsewhere in these columns.

ROOSEVELT
STATE ST. near WASHINGTON
9 A. M. to 1 P. M. 35c to 6 P. M. 50c

A STORY OF MEN WHO GAVE THEIR BODIES TO WAR . . . BUT LEFT THEIR HEARTS & SOULS AT HOME!

"JOURNEY'S END"

Of what stuff is man made? Is he hero or coward in battle . . . or just a peace loving man with a dirty job on his hands . . . a job that has to be finished?

McVICKERS
MADISON ST. near STATE
Doors Open 9 A. M.

Men brutalized by the rigors of the icy north . . . hungry for the warmth of a woman's arms a woman's smile!

GARY COOPER in "The SPOILERS"

Paramount's outdoors drama made from Rex Beach's famous story of Alaska
BETTY COMPSON KAY JOHNSON
HARRY GREEN WILLIAM BOYD
JAMES KIRKWOOD
SLIM SUMMERVILLE

MOTION PICTURES DOWNTOWN

WARNER'S ORPHEUM
State at Monroe
Continuous 9 A. M. Till Midnight
RICH! RITZY! RECKLESS!
But She Couldn't Get Away with Murder!
Power . . . money . . . beauty . . . nothing could save her from the wrath of the man who loved her!

"Manslaughter"
with CLAUDETTE COLBERT and FREDRIC MARCH
Beautiful star of "The Lady Lies" in the season's mightiest love drama.

PUNCH & JUDY THEATRE Cinema Unique
Van Buren St. at Michigan Ave.
"Brilliant!"
"Spectacular!"
"Appealing!"
Said last night's audience of notables at the midwestern premiere of
D. W. Griffith's
First All-Talking Production
ABRAHAM LINCOLN
Greater Than "The Birth of a Nation"
2:30—Two Performances Daily—8:30
Sat.—Sun.—2:30—6:00—8:30
All Seats Reserved
Har. 6800—Reservations Now
Note:—This production will not be shown at any other theatre in Illinois this year.

MONROE
MONROE at DEARBORN
Just Common Clay—
Too Beautiful to Escape Attention,
Too Honest to Court It,
Too Human to Resent It.
"COMMON CLAY"
With Beautiful
CONSTANCE BENNETT
LEW AYRES
Can a man understand a woman who flouted man-made laws for love?
ADULTS ONLY

Chicago's Premiere
The Yellow Pass
HUMAN SHADOWS IN THE SLUMS OF MOSCOW
Produced and acted by
The Moscow Art Players
A DRAMA WITH A DEFINITE STORY
CINEMA Chicago Ave. Just East of Michigan Blvd
Cont. 1 to 11 P. M. Mats. 50c. Eves. 75c

Fourth Record Smashing Week
"BRIDE of the REGIMENT"
FOR ADULTS ONLY
CASTLE STATE AT MADISON

NORTH

HOWARD HOWARD ST. "L"
25c Price 1:30 to 6:30
MONSTER SENSATION
"THE BIG HOUSE"
Wallace Beery, Leila Hyams, Lewis Stone, Charlie Chase Comedy—"Whispering Whoopee"
Coming Sunday—Edmund Lowe—"Good Intentions"
Ask About Our Free Parking

ADELPHI 7074 N. Clark. Two Talkies—Talkomedy—Inauguration of Magnascreen and Anniversary Celebration—Jack Holt, Ralph Graves, Dorothy Sebastian, "Hell's Island" "Across the World with Mr. & Mrs. M. Johnson"

BUCKINGHAM 3319 N. CLARK
WM. POWELL—"FOR THE DEFENSE" Kay Frances
Clark McCullough Benny Rubin

DE LUXE On Wilson Ave. at L Station
Double Feature Program
"Cheer Up and Smile"—Olga Baclanova
"Across the World with Mr. & Mrs. M. Johnson"

NEW BRYN MAWR 1125 Bryn Mawr ALL TALKING
JACK HOLT—"THE BORDER LEGION"

RIDGE Devon and Clark
All Talking, Jack Holt
RALPH GRAVES—"HELL'S ISLAND"

MUSIC BOX 3700 Block Southport
All Talking, Jack Holt
Ralph Graves—"HELL'S ISLAND"

LAKE SHORE Broadway at Belmont
Harry Langdon Comedy
LON CHANEY—"THE UNHOLY THREE"

MOTION PICTURES DOWNTOWN

Tomorrow . . . Africa Speaks and a Spellbound Chicago Will Listen!

Will listen to its strange tale . . . will see deer that fly like airplanes . . . gaze at a billion locusts as they lay waste a whole country . . . will see Kiga killed by a lion before the camera . . . will hear the first sound pictures of African life . . . records of hitherto undiscovered monsters . . . misshapen and marvelously disfigured folk . . . customs of odd humans . . . weird ceremonies . . . queer beasts never before seen or photographed . . . and wonders without end.

"AFRICA SPEAKS"

Tonight the Woods Theatre Stops Selling Tickets at 6 P. M.

For at 8 P. M. its doors will open for the most distinguished audience of guests ever placed within the four walls of a theatre . . . prominent citizens . . . clubmen and club women . . . judges . . . men of science . . . representatives of universities and schools . . . travellers and explorers . . . civic and political leaders . . . scholars . . . critics . . . the flower of Chicago's citizenry . . . seats are no longer available for this preview—

BUT TOMORROW THE PUBLIC WILL SEE THIS NOTABLE PICTURE
50c TO 2 P. M. 85c AFTER
CHILDREN 25c

COLUMBIA PICTURES

RKO WOODS

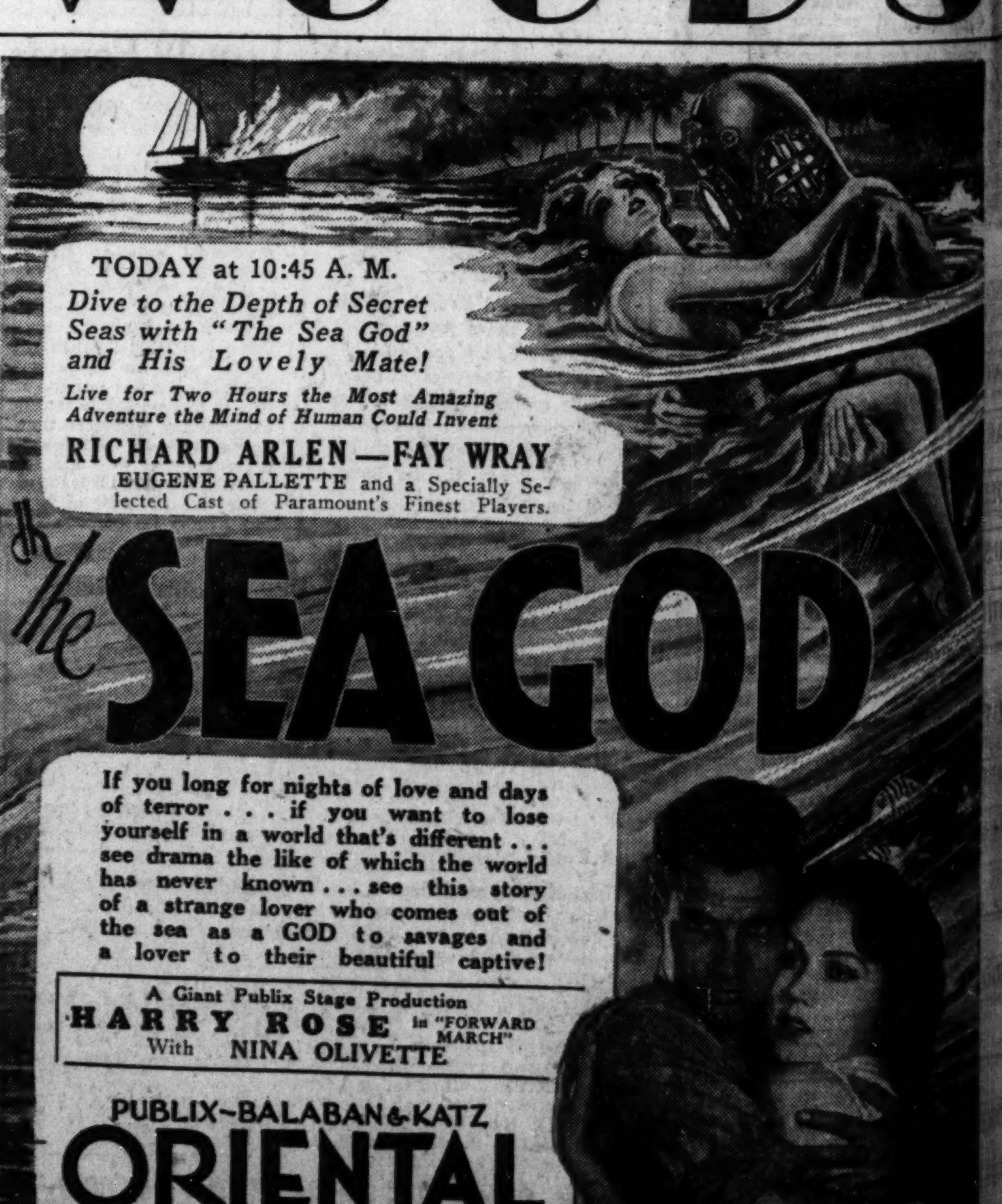

TODAY at 10:45 A. M.
Dive to the Depth of Secret Seas with "The Sea God" and His Lovely Mate!
Live for Two Hours the Most Amazing Adventure the Mind of Human Could Invent
RICHARD ARLEN—FAY WRAY
EUGENE PALLETTE and a Specially Selected Cast of Paramount's Finest Players.

the SEA GOD

If you long for nights of love and days of terror . . . if you want to lose yourself in a world that's different . . . see drama the like of which the world has never known . . . see this story of a strange lover who comes out of the sea as a GOD to savages and a lover to their beautiful captive!

A Giant Publix Stage Production
HARRY ROSE in "FORWARD MARCH"
With NINA OLIVETTE

PUBLIX-BALABAN & KATZ
ORIENTAL
RANDOLPH ST. near STATE

LAKE FOREST
DEERPATH "Hell's Island"
JACK HOLT RALPH GRAVES

HIGHLAND PARK
ALCYON JOAN CRAWFORD
"OUR BLUSHING BRIDES"

BERWYN
NEW RITZ 5334 W. ROOSEVELT ... ALL TALKING
LON CHANEY—"THE UNHOLY THREE"

MOTION PICTURES DOWNTOWN
... Africa
...ellbound
... Listen!
...ange tale . . . will
...ke airplanes . . .
...custs as they lay
...ntry . . . will see
...n before the cam-
...e first sound pic-
...fe . . . records of
...vered monsters
...d marvelously
... customs of odd
...remonies . . . queer
...e seen or photo-
...ders without end.
...ICA
...AKS"
...e Woods
...ps Selling
... 6 P. M.
...open for the most distin-
...er placed within the four
...ment citizens . . . clubmen
...s . . . men of science . . .
...s and schools . . . travellers
...litical leaders . . . scholars
... of Chicago's citizenry . . .
...ilable for this preview—
...MORROW THE PUBLIC
...E THIS NOTABLE PICTURE
... 2 P. M. 85c AFTER
...HILDREN 25c
...DS
...OD

...hool Histories O. K., ...of C. Educator Says; ...ck Alien Taints

...re's no danger of young Ameri... coming into contact with dis... ideas or foreign propaganda ... textbooks in use in public ... despite Mayor Thompson's ... with minions of King George, ... according to a survey completed yes... at the University of Chicago.

... Dr. Bessie L. Pierce, associate pro... of history at that university, ... published a volume giving the ... of a study of 400 textbooks in ... use in the United States. The ... of the study was to advocate ... the contents of texts should be.

"The conclusions must inevitably ...," she said, "that children are ... to honor and venerate their ... fathers and the institutions they ... As for England, no other ... with the possible exception ... Germany at the time of the world ... is treated so harshly. It is a ... question whether the treatment tends ... produce Anglo-American accord in ... students."

* *

...Hoover Lauds Veterans' Efforts to Give Help to Maimed Comrades

"The work of the Disabled Ameri... Veterans in relieving distress ... those still suffering from the ... of war service is most praise... worthy, and I trust your annual ... forget-me-not campaign will bring ... a generous response from the ... public."

Such was the recent message re... ceived from President Hoover by the ... national commander of the Disabled ... American Veterans, expressing his ... support of forget-me-not day, which ... will be observed locally on Sept. 27. ... that day will fall the twelfth anni... versary of the first day of the Ar... gonne offensive.

Thousands of disabled veterans in ... of direct relief, due to unemployment and other causes, will be taken care of from the proceeds of the forget-me-not sales. All the receipts of the day will be handled at the First National bank, where the sealed boxes furnished all volunteer women workers will be deposited at the close of the campaign and opened by bank officials.

* *

Notre Dame Club Meeting.

The Notre Dame club of Chicago will meet for dinner this evening at 7 o'clock at Hotel La Salle.

PATTERNS BY CLOTILDE

[Registered U S Patent Office.]

WOMAN'S AND MISS' JACKET.

A jaunty jacket with a cape will add chic to your early fall wardrobe, and it is smart to have the dress and jacket contrast. For instance, if you choose brown silk crêpe, it may be worn with a yellow, white, beige or printed dress.

The pattern, 2652, comes in sizes 14, 16, 18 and 20 years, and 36, 38, 40, 42 and 44 inches bust measure. Size 36 requires 3¾ yards of 39 inch material with 2 yards of 39 inch lining.

Order Blank for Clotilde Patterns

CLOTILDE PATTERNS,
CHICAGO TRIBUNE, 220 E. 42D-ST.,
NEW YORK CITY.

Inclosed find $........ Please send me the Clotilde patterns listed below:

Pattern No....... Size....... Price.......

2652...............................

Name ....

Number and Street ....

City ....

State ....

How to Order Clotilde Patterns.

Write your name and address plainly on dotted lines, giving number and size of such patterns as you want. Inclose 10 cents in stamps or coin [coin preferred; wrap it carefully], for each number, and address your order to Clotilde Patterns, CHICAGO TRIBUNE 220 East 42d street, New York City.

Note—Clotilde patterns are made in New York exclusively for THE CHICAGO DAILY TRIBUNE. They are perfect in fit, up to date in style, and the easiest of all patterns to use.

ENGAGED

Miss Eleanor Isabel Thayer.

Mr. and Mrs. Nathaniel Clinton Thayer Jr. of Evanston announce the engagement of their daughter, Eleanor Isabel, to Lieut. Albert Livingston Toney, son of Mr. and Mrs. William Toney of Columbia, S. C. Miss Thayer attended the University of Illinois, where she was a member of Alpha Phi sorority, and was graduated from Connecticut college last June. Lieut. Toney was graduated from the United States Military academy in 1922, and is now stationed at the Naval Air station at Hampton roads, Va.

Calvert Club Meeting.

The Chicago Calvert club will hold an informal supper meeting this evening at the Auditorium hotel.

FARM AND GARDEN

BY PAUL POTTER

FIGHTING CORN BORERS.

To what extent corn borer control measures are affecting the battle between the insect pest on one hand and the government survey and quarantine forces and the farmers in the infested areas on the other side of the battlefront will be the main theme of a two day meeting to be held Sept. 24 and 25 at 615 Front street, Toledo, O.

According to L. H. Worthley, administrator of the government's quarantine and methods work of the European corn borer control, subjects to be taken up between talks and tours include entomology, agricultural engineering and agronomy. Field demonstrations are scheduled to show what engineers have devised in the way of stalk shavers, low cutting attachments for corn binders, rakes, combination corn harvesters, low cutting attachments for field silage harvesters and a hand corn cutter.

Some of these implements and attachments are being put on the market by manufacturers, while the United States department of agriculture also is offering farmers information on how to obtain or have made by a blacksmith other devices for harvesting corn with the greatest crop value and the most severe treatment of the borer. Raking and burning of stubble, ensiling of the corn and close watching to prevent spread of infestation are among the important phases which are being stressed.

Even tourists have become interested in the corn borer fight, for this summer thousands of autos were stopped on hundreds of main highways, sweet corn was taken out and confiscated for examination and destruction before the tourist went on his way to regret the purchase of sweet corn in the infested region. Travel within the region was not affected, nor was incoming traffic stopped by the quarantine workers.

EMBARRASSING MOMENTS

Threw the Wrong Hat.

Sometimes the urge to help somebody gets one into trouble. It did me. I was riding in the smoking car of a train, and as the train was pulling out of a station, a man, two seats ahead of me jumped up and shouted, "O, look! That man got off and forgot to take his hat."

I quickly jumped up, got the hat down from the rack, and threw it out of the window towards the man who had just left the train. "He'll get it," I proudly explained to the other passengers on the train.

Lo and behold! A man stepped to my side and said: "Young man. Do you know that you have just thrown my hat off the train? I left it on the rack and went to the front of the car to talk to a friend."

"I a-am sorry," I stammered, "I'll pay your price for the hat." But to make matters worse, the man would not take any money for his hat. Just told me to "forget it," but the other passengers kept sniggering and laughing every time they looked my way, and I certainly was glad when the train came to the station where I got off.

J. S. H.

SPECIAL OFFER!
50c Reduction With This Ad for Friday and Saturday Only.

We are the only ones in Chicago giving the Original Naturaldene Permanent Wave. This is our regular $10 wave. As a special offer we are giving this for only $5

SPECIAL—SHORT TIME ONLY
A Natural "Push-Up" Permanent WAVE $2.50

"FAMOUS" PERMANENT $3.50 Including Hair Cut and Set
"FAMOUS" REALISTIC $4.50 Including Hair Cut. Requires No Setting

Outlying Shops, Mon., Tues., Wed. Only. Loop Shop All Week. Hair Cut, 50c; Shampoo, 50c; Marcel, 50c; Arch, 50c; Finger Wave, 50c. ANY THREE FOR........ $1

FAMOUS PERMANENT WAVE SHOPS, INC.
LOOP SHOP—202 S. State, 13th Fl. Phones Webster 2379-2380
2647 N. Cicero Ave. Spaulding 3127
4002 W. Madison. Van Buren 8863
6320 Cottage Grove Dorchester 4236
4802 Broadway Sunnyside 2961
3901 W. North Ave. Albany 7189
4550 W. Western Ave. Ardmore 1580
11106 S. Michigan Commodore 3197
721 W. 63rd St. Normal 0069
7759 S. Halsted St. Stewart 2986
4775 Milwaukee Ave. Palisade 7191
3525 Southport Av. Buckingham 3517
Open 9 A. M. to 9 P. M.

MOTION PICTURES DOWNTOWN

RKO WOODS— Last Times Today—"Leathernecking" Tomorrow—"Africa Speaks"

RKO PALACE
Rand. at La Salle
Open 10:30 A. M.
35c to 3 P. M. 50c to 6:30 P. M.
CHARLES KALEY with the YALE COLLEGIANS
Eddie Borden & Co.
"OUTSIDE THE LAW"
Mary Nolan and Owen Moore
—Starting Tomorrow—
Liberty Magazine's Cover Page Story
"FOR THE LOVE O' LIL"
Jack Mulhall, Elliott Nugent
Sally Starr, Margaret Livingston
Three Million Readers Have Been Following This Vivid Romance for Months. See It on the Screen Now.
4-Star RKO Vaudeville Bill
Ann Seymour, Bernard Granville & Neely Edwards, Brox Sisters

RKO STATE-LAKE
State at Lake St.
Open 10:30 A. M.
35c to 3 P. M. 50c to 6:30 P. M.
BUSTER KEATON in "DOUGH BOYS"
RKO Vaudeville Fun Show
JOE MARKS, VERCELL SISTERS
ROME AND DUNN
—Starting Tomorrow—
Zane Grey's Latest Romance of the West
"LAST OF THE DUANES"
GEORGE O'BRIEN, MYRNA LOY
Lucille Brown and Walter McGrail
Romance Rides in the Saddle, Speeding Along Adventure Trail
RKO Vaudeville Program
SYLVIA CLARK
Celebrated Star of Mimicry
ROY SEDLEY
Musical Comedy Star
And Many Others

MISCELLANEOUS

FOX THEATRES
SHERIDAN
SHERIDAN AT IRVING PK.
"WITH BYRD AT THE SOUTH POLE"
AWARDED ★★★★★ BY MAE TINEE
Late Show Starts 11 P. M.
Tomorrow John McCormack "Song o' My Heart"

CROWN W. Division 1605
MAURICE CHEVALIER "THE BIG POND"
—On the Stage—
AL COPELAND AND HIS BAND with "SELECTED VAUDEVILLE"

TERMINAL ... Lawrence / Commercial ... — WILL ROGERS "SO THIS IS LONDON"
Terminal Late Show Starts 11 P. M.

MIDWEST at 35th Archer
Wallace Beery—Chester Morris "THE BIG HOUSE"

Portage Pk. 4050 Milwaukee
YOUTH—FUN—PEP—MUSIC "CHEER UP AND SMILE"

ESSANESS TALKIE THEATRES
CENTER
"THE ROCKETS"
America's Most Versatile All-Girl Orchestra
William Powell-Kay Francis "FOR THE DEFENSE"
25c Prices to 6:30 P. M. Children Always 10c

PANTHEON
Sheridan Near Wilson
WILLIAM POWELL "FOR THE DEFENSE"

BROADWAY-STRAND 1641 Roosevelt — Two Talkies "Golden Dawn" "Ladies in Love"
WEST END 121 N. Cicero — LON CHANEY "UNHOLY THREE"
BYRD Madison-Cicero — "All Quiet on the Western Front"
EMBASSY 3940 Fullerton — Two Features "One Mad Kiss" "Across the World"
CRAWFORD 19 S. Crawford / LOGAN 2648 Milwaukee — JACK HOLT Richard Arlen "Border Legion"
LITTLE 717 Sheridan / DAVIS Lincoln-Wilson — CORINNE GRIFFITH "BACK PAY" Adults Only!
DEVON 6225 Broadway / KEYSTONE 3912 Sheridan — WILLIAM POWELL Kay Francis "FOR THE DEFENSE"
BIOGRAPH 2433 Lincoln / LAKESIDE 4730 Sheridan / LAMAR 120 S. Marion — Joan Crawford ANITA PAGE ROBERT MONTGOMERY "Blushing Brides"

WEST
...DY THEATRE 3437 OGDEN Double Feature ...CK OAKIE—"The Social Lion" ...the World with Mr. & Mrs. M. Johnson"
...VOY 4346 W. MADISON ALL TALKING ...—"DANGEROUS NAN McGREW"
...RSHALL SO. 22d-Marshall Blvd. ALL TALKING Jack Holt—"HELL'S ISLAND"
...LD 3411 W. Roosevelt Rd. Mat. Daily. Two Talkies "...Kid"—"Sweethearts and Wives"
...LSON 2418 W. MADISON Mat. Daily—All Talking ...QUIET ON THE WESTERN FRONT"
...TH CENTURY 3530 W. Roosevelt Rd. Mat. Daily. All Talking Betty Compson—"INSIDE THE LINES"

AUSTIN
...AISANCE 466 N. Parkside at Lake ALL TALKING ...rner Baxter—"The Arizona Kid"
...NOR 5609 W. NORTH AVE. ALL TALKING ...CHANEY—"THE UNHOLY THREE"
...RK LAKE AT AUSTIN ALL TALKING ...POWELL—"SHADOW OF THE LAW"
...PS 5743-47 CHICAGO AVE. ALL TALKING ...CHANEY—"THE UNHOLY THREE"

MAYWOOD
...DO 5TH AVE. AT WASHINGTON BLVD. MATINEE DAILY ...ter Woolf Noah Beery "GOLDEN DAWN" ...Cooling System Is Now in Operation

FOREST PARK
...REST MADISON ST. AT DES PLAINES "GOLDEN DAWN" ...WOOLF NOAH BEERY

WILMETTE
...METTE Central Ave. at Wilmette ALL TALKING "All Quiet on the Western Front"

PARK RIDGE
...WICK RICHARD DIX "...ODGING STRAIGHT"

BERWYN
NEW RITZ 3534 W. ROOSEVELT RD. LON CHANEY—"THE UNHOLY THREE"

NORTHWEST
ALAMO 3641 W. CHICAGO MATINEE DAILY LON CHANEY'S Last Talking Picture "THE UNHOLY THREE"
LIBERTY 3705 FULLERTON AT LAWNDALE Neil Hamilton—"Ladies Must Play" BUCK JONES—"LONE RIDER"
TIFFIN 4045 W. NORTH AVE. ALL TALKING Maurice Chevalier—"The Big Pond" A Speaking Romantic Comedy
RIVOLI 4380 ELSTON DOUBLE FEATURE JACK HOLT RALPH GRAVES "HELL'S ISLAND" WARNER BAXTER—"ARIZONA KID"
COMMODORE 3105 Irving Park Blvd. Double Feature JACK HOLT—"HELL'S ISLAND" ARTHUR LAKE—"CHEER UP and SMILE"
PATIO 6000 IRVING PARK BLVD. All Talking. Ben Lyon PAULINE STARKE—"WHAT MEN WANT"
MONT CLARE Grand Ave at Harlem All Talking. Jack Holt RALPH GRAVES—"HELL'S ISLAND"
IRVING Irving Park Blvd. and Crawford DOUBLE FEATURE 1—"Puttin' on the Ritz" 2—"Borrowed Wives"

DOWNERS GROVE
TIVOLI Mat. Wed. Sat., Sun. All Talking—Dixie Lee "Cheer Up and Smile" & "Roaring Ranch"

NO MAN'S LAND
Teatro del Lago Sheridan Rd. Between Wilmette and Kenilworth "GOLDEN DAWN"—NOAH BEERY

MOTION PICTURES MISCELLANEOUS

Publix~Balaban & Katz WONDER THEATERS
PARADISE · UPTOWN · TIVOLI
CRAWFORD near WASHINGTON — BROADWAY at LAWRENCE — COTTAGE GROVE at 63RD

ADULTS ONLY Censors Order
Tremendous Love-Sensation That Is Breaking Records Everywhere!
Love's shame and glory told as the screen has never dared before! Direct from six weeks at the Roosevelt Theater.
"Common Clay"
Tully Marshall, Beryl Mercer, Hale Hamilton—AND
CONSTANCE BENNETT As the fiery beauty who fights for her name
LEWIS AYRES The hero of "All Quiet on the Western Front"
All Shows Deluxe EXTRA STAGE SHOW 5 P. M.

PARADISE
35c Price, 12:15 to 6:30
Tango-Time Music! "Moonbeams" with MARK FISHER full of surprises
Eddie Lambert Famous Mack Sennett Comedian
Dorothea Berke and Leon Barte
Senorita Carita—Ballet Girls
LULU McCONNELL comedy, "At Home"
Eddie Meikel's Organ Club

UPTOWN
35c Price, 12:30 to 6:30
PIPING HOT AND SPICY!
AL KVALE in "Gingersnaps" with Rome and Gaut master laugh creators!
The Harrington Sisters Hot Melody Makers
Dick and Edith Barstow—The Gamby Girls—others
"UPTOWN SONG-FEST" with Frank Wilson

TIVOLI
35c Price, 12:45 to 6:30
FRANKIE MASTERS in "AUTUMN FANCIES"
Puccini melody—lavish stage scene—orchestral production
"JAPANESE IDYLL"
with Tivoli Orchestra, Emil Vandis, Cond., and Dorothy Bowen, soprano
ALLEN & CANFIELD Talking Comedy

TOWER—WM. HAINES POLLY MORAN LEILA HYAMS "WAY OUT WEST"

NORSHORE
HOWARD ST. near CLARK
25c Price, 1:30 to 6:30
Real Authentic Adventure! "WITH BYRD AT THE SOUTH POLE"
Five Stars from Mae Tinee!
Harry Langdon in 'The Shrimp' | Lillian Roth in Comedy Skit

HARDING
MILWAUKEE at SAWYER
25c Price, 1:30 to 6:30
He steals jewels, women's hearts! RONALD COLMAN in "RAFFLES"
With alluring KAY FRANCIS
'Kiddies Revue' Gus Edwards Stars | Henri Keates at the organ

SENATE
MADISON ST. at KEDZIE
25c Price, 1:30 to 6:30
CLARA BOW in "LOVE AMONG THE MILLIONAIRES"
With Stanley Smith, Skeets Gallagher and Mitzi Green
HARRY LANGDON Comedy

RIVIERA
BROADWAY at LAWRENCE
25c Price, 1:30 to 6:30
Flaming romance triumph! RAMON NOVARRO in "CALL OF THE FLESH"
Dorothy Jordan—Renee Adoree
"Dizzy Dishes"—Cartoon Comedy

MARYLAND 63RD ST. at MARYLAND
Five Star Adventure Triumph! "WITH BYRD AT THE SOUTH POLE"

CENTRAL PARK 3535 ROOSEVELT
The World's Greatest Entertainer MAURICE CHEVALIER in "THE BIG POND

TOWER
63RD ST. at BLACKSTONE
25c Price, 1:30 to 6:30
Roaring Comedy-Romance! WILLIAM HAINES in "WAY OUT WEST"
With Leila Hyams, Polly Moran, and "Ukulele Ike" Edwards
'Kiddies Revue' Juvenile Hit | Eddie House at the Organ

SOUTH
NEW REGENT 6825 S. HALSTED DOUBLE FEATURE Billie Dove—"SWEETHEARTS and WIVES" Mary Nolan—"YOUNG DESIRE"
RAMOVA 35TH AND HALSTED DOUBLE FEATURE ALICE WHITE—"SWEET MAMA" Also Western Thriller—"Firebrand Jordan"
COLONY 59TH AND KEDZIE ANNIVERSARY WEEK BETTY COMPSON—"INSIDE THE LINES"
LEXINGTON 1162 E. 63RD STREET ALL TALKING Joan Crawford—"OUR BLUSHING BRIDES"
ROSELAND-STATE Michigan-110th Pl. All Talking WILL ROGERS—"SO THIS IS LONDON"
HIGHWAY 63RD AND SO. WESTERN Doors Open at 5:30 "ALL QUIET ON THE WESTERN FRONT"
MILDA 3140 S. HALSTED A Smashing Melodrama Noah Beery, Leatrice Joy—"The Love Trader"
MARQUETTE 63RD AND KEDZIE MATINEE DAILY "ALL QUIET ON THE WESTERN FRONT"

SCHOENSTADT'S TALKIE THEATERS
PICCADILLY 51st & Blackstone
"WITH BYRD AT THE SOUTH POLE"
Mae Tinee Awarded It 5 Stars
KENWOOD 47th & Kenwood — "ALL QUIET ON THE WESTERN FRONT
HARPER 53d & Harper — Joan Crawford "Our Blushing Brides"
PALACE 3243 W. 25th St. — Leila Hyams "RICHEST MAN IN THE WORLD"
PEOPLES 47th & Ashland — Will Rogers 'SO THIS IS LONDON'

HARVARD 63RD AND HARVARD ALL TALKING "HELL'S ISLAND" JACK HOLT DOROTHY SEBASTIAN
OAKLAND SO. Drexel and Oakwood All Talking Comedy "SO THIS IS LONDON" WILL ROGERS
REGAL South Park Way at 47th St. DOROTHY MACKAILL MILTON SILLS—"MAN TROUBLE" Ralph Cooper—The Prince Charming of Maestros Heads a Royal Stage Show
R-K-O ENGLEWOOD 63rd & Halsted 25c 1 to 6 P. M. BESSIE LOVE in "CONSPIRACY" Radio-Keith-Orpheum VAUDEVILLE
JACKSON PARK Stony Island at 67th JACK HOLT RALPH GRAVES—"HELL'S ISLAND"
CHELTEN Exchange Ave. at 79th St. RALPH GRAVES JACK HOLT—"HELL'S ISLAND"

MOTION PICTURES MISCELLANEOUS

PUBLIX GRANADA SHERIDAN at DEVON — MARBRO MADISON-4100 W.
At Both Theaters
HAIL AMERICA'S SUPREME LAUGHMASTER

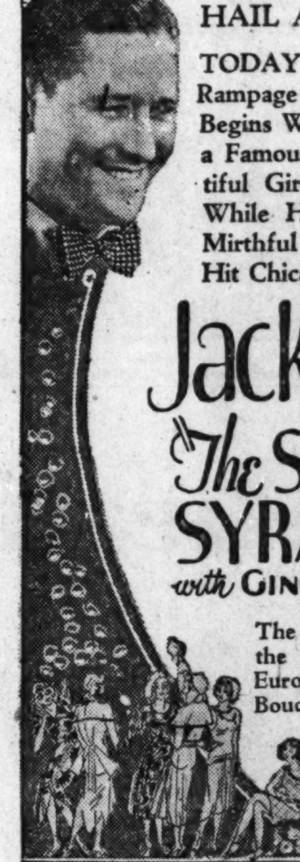

TODAY — He Turns Loose a Rampage of Laughs and the Fun Begins When He's Mistaken for a Famous Engineer and a Beautiful Girl Falls for His Line—While He Engineers the Most Mirthful Romance That Ever Hit Chicago.
Jack Oakie in "The SAP from SYRACUSE" with GINGER ROGERS
The Home Town Handed the "Sap" Brickbats . . . Europe Showered Him with Bouquets . . . and He Did It All with His Wisecracks.

EXTRA—MARBRO WHAT A SHOW!
Featuring the fascinating star of "Honey"—"Love Parade"—"Animal Crackers."
LILLIAN ROTH in PERSON
In a huge stage revue, with BENNY MEROFF and His Novelty Orchestra in "HOTTERN' HOT" with FELOVIS, TONY FRANCISCO
Musicale—"Orpheus" Marbro Orchestra
Song Cartoon Novelty "The Glow Worm"
News
35c—1:45 to 6:30 P. M.

EXTRA—GRANADA
The Finest Screen Program On the Great North Side
A Colorful Musicale "Beethoven"
A Tinkling Dance Novelty "Evolution of the Dance"
Come and Sing with CLEO TERRY
News Events of the Day
30c—1:30 to 6:30 P. M.

PUBLIX GREATER TALKIE THEATRES
STATE 5814 W. MADISON
CRYSTAL NORTH AVE. nr. CALIF.
BERWYN 6404 W. 22nd ST.
BILTMORE DIVISION nr. DAMEN
LA GRANGE 84 S. 5th-LA GRANGE
MAURICE CHEVALIER "THE BIG POND" Claudette Colbert

GATEWAY—BELMONT
Lawrence near Milwaukee — Lincoln—Belmont—Ashland
—AT BOTH THEATERS—
WILLIAM POWELL Kay Francis "FOR the DEFENSE"
Charlie Chase Comedy Riot World News Events in Sound World News—Selected Acts
Clark & McCullough Talk Riot "College Romeos"—Biltmore Trio Free Auto Park Adjacent Theater

CENTURY—CONGRESS
Clark—Diversey—Broadway Bargain Matinee 25c to 6:30 P. M. — Milwaukee at Rockwell Doors Open at 1:30 P. M.
"WITH BYRD at the SOUTH POLE"
REAL! DARING! AUTHENTIC!
Harry Langdon Comedy—"Shrimp" "Meet the Boy Friend" with Lillian Roth
Talking Acts—"Let's Merge" "Some Babies"—Comedy Riot World News Events

BELPARK 3251 NOR. CICERO
DEARBORN 40 W. DIVISION ST.
JOAN CRAWFORD "Our Blushing Brides"
COVENT 2653 N. CLARK ST. Pauline Starke "WHAT MEN WANT"
WINDSOR 1225 N. CLARK ST. WILLIAM POWELL "For the Defense"
VARSITY 710 SHERMAN-EV. CLARA BOW "Love Among the Millionaires"

SOUTH

Always a Better Show at WARNER BROS. THEATRES
CAPITOL 79th & Halsted
Doors Open 1:15. Come Before 6:30 and See a Complete Stage and Screen Show for 35c & 15c
ILLUSIVE SAFE-CRACKER . . . IRRESISTIBLE HEART-BREAKER . . . His power to fascinate women leads him to the brink of capture, in his most exciting adventure

"RAFFLES" with RONALD COLMAN
and Beautiful KAY FRANCIS
Tantalizing Adventure — Hair-Breadth Escapes—Rollicking Romance . . . with crookdom's most gallant gentleman safe-cracker
On the Stage Riotous Collegiate Revels
FANCHON & MARCO'S "Hollywood Collegians"
2—ORCHESTRAS—2
STAGEFUL OF CAMPUS CUT-UPS

AVALON 79th & Stony
Doors Open 1.15
30c and 10c Till 6:30
SPARKLING . . GAY . . SMART!
It's the Rage of Chicago's Best People.
The witty, audacious tale of a girl who went on the honeymoon her sister scorned.
HOLIDAY
Brilliant Players Charming Roles
ANN HARDING
Mary Astor
Robert Ames
Edward Everett Horton
Sparkling wit . . . daring fun . . . luxury and love that will go to your head like bubbling champagne
A ROMANCE OF THE SMART SET FOR SMART PEOPLE TO ENJOY

GROVE 76th and Cottage | HIGHLAND 79th and Ashland
WILLIAM POWELL in "FOR THE DEFENSE" with KAY FRANCIS
JEFFERY 71st and Jeffery "SWEET MAMMA" with an All-Star Cast

STRATFORD 63RD AND HALSTED
Sensation-Packed Drama of a Thrill-Hunting Beauty Who Faced Death with the Man She Hated!
GARY COOPER "A MAN FRON WYOMING"
COSMO 79th and Halsted Maurice Chevalier—Claudette Colbert "THE BIG POND"

WEST ENGLEWOOD 63rd and Ashland WILL ROGERS "SO THIS IS LONDON"
SHORE 75th and Kingston Jack Holt—Richard Arlen "THE BORDER LEGION"
SYMPHONY 4937 West Chicago Ave. Epic Drama of Reckless Youth! "THE RICHEST MAN IN THE WORLD"

If Husbands Step Out, Are They to Blame

BY DORIS BLAKE.

"I believe an article about husbands who 'step out' would benefit a few wives at this time, so why not write one?" Miss Z. makes the suggestion. "Really," she explains, "the poor man is not to blame as often as the mistreated wife seems to think."

Continues the friend of the "steppers-out": "When the husband is suspected of or known to step out with the opposite sex, why shouldn't the woman rake herself over the coals before she gets after the man? What has she done to lead him to it?

"Nine times out of ten the woman who might have admitted faults readily enough before the discovery becomes a woman of irreproachable record with [in her mind] never a flaw in her character or disposition. It is he who has changed, not she. He is not the same person taken on for life, presumably on that happy wedding day. His disposition has changed. He is different. He is this, that and the other thing. But she, somehow, manages to convince herself that disposition, character, looks, manner, everything are just as he married them some seven, eight or ten years ago.

"Does she worry about those many excess pounds? Does she bite back the impatient word? How does she look when he leaves her in the morning and when he returns in the evening? The latter, while trite, is still something for a woman to ask herself.

"There are just any number of wives who get into the habit of wearing out the old things around the house, saving the new and snappy for street or social appearance. Women who do not have to practice rigid economy, either. They are women who discourage the urge to flatter a man by appearing decorative for his benefit."

"I know a wife who stays home during the day, modern enough in everything except when it comes to keeping a husband delighted in her appearance. With all day to take care of herself, she reserves the night time to cream her face and do her hair up in curlers, believe it or not. They're new kind of curlers—but they're curlers, just the same."

A FRIEND IN NEED

BY SALLY JOY BROWN.

Needs Clothing.

"I am a woman, 64, and live alone in a small shack my father left to me. I try to get work cleaning when I am able, but there hasn't been anything for months. The neighbors help me with food now and then, but I cannot get the clothing I need. Perhaps one of your readers will have it for me. I would be grateful for underwear and other garments, size 38, and shoes, size 5. Mrs. M. A."

If you wear this size, won't you keep this woman in mind when disposing of your worn clothing? She is badly in need of it and has no way of providing herself with it.

Bright Sayings of the Children

School started last Monday, and, on taking up the first story, we came upon the word "heredity."

"What is heredity?" I asked James.

"Well, it means that—that—well, if your grandfather didn't have any children, your father wouldn't, and neither would you." J. F.

The lesson was on the force of gravity. The young school ma'am eyed her class of small boys hopefully.

"Now, Bobby," addressing a bright eyed youngster and demonstrating the idea by walking across the classroom, "what is it that keeps me so firmly on the ground?"

"Your feet!" was the prompt reply. I. F.

OFFICIAL WEATHER FORECAST.

The official forecast for today and tomorrow and yesterday's table of records follow:

Wisconsin—Local showers or thunderstorms Friday or Friday night, followed by mostly fair Saturday; cooler Friday in southwest portion and in east and extreme south portions Saturday.

Indiana—Partly cloudy and warmer Friday, probably local showers or thunderstorms by Friday night or Saturday; cooler Saturday.

Lower Michigan—Becoming unsettled Friday, probably local showers or thunderstorms by night or Saturday; warmer Friday; cooler Saturday.

Upper Michigan—Showers Friday or Friday night and possibly on Saturday; warmer Friday in east and south portions; cooler Saturday.

Place of observation.—State of weather. Sept. 18, 1930, 8 p. m. Central time.	Direction of wind	Temp. 7 p. m.	Highest today	Lowest last night	Precipitation 24 hours
East-central states—					
Alpena, clear	E.	56	68	44	.01
Cairo, clear	E.	74	80	60	...
Chicago, clear	S.W.	75	82	52	...
Cincinnati, cloudy	N.	68	78	50	...
Cleveland, clear	S.W.	70	72	56	...
Detroit, clear	S.E.	68	78	52	...
Escanaba, clear	S.	60	64	42	...
Evansville, cloudy	S.E.	74	80	58	...
Fort Wayne, clear	S.W.	72	78	50	...
Grand Haven, clear	S.	68	74	50	...
Grand Rapids, clear	S.	72	80	48	...
Green Bay, clear	S.E.	66	80	44	...
Indianapolis, clear	S.	72	80	54	...
Madison, clear	S.	76	82	50	...
Marquette, clear	S.E.	60	70	46	...
Memphis, clear	S.	76	82	66	...
Milwaukee, clear	S.	72	72	54	...
Nashville, cloudy	N.E.	72	76	64	...
Peoria, clear	S.	74	84	52	...
Sault Ste. Marie, clear	S.W.	58	64	54	[illegible]
Springfield, Ill., clear	S.	72	80	58	...
West-central states—					
Bismarck, cloudy	N.W.	76	88	52	...
Charles City, clear	S.	80	90	50	...
Concordia, cloudy	S.	84	92	66	...
Davenport, clear	S.W.	80	86	46	...
Des Moines, cloudy	S.	72	92	56	...
Devils Lake, cloudy	N.W.	76	84	48	...
Dodge City, clear	S.	86	92	66	...
Dubuque, rain	S.	80	88	46	...
Duluth, clear	N.E.	58	66	42	...
Huron, clear	S.E.	72	84	52	.04
Kansas City, clear	S.	80	86	66	.02
Keokuk, clear	S.	80	86	60	...
Little Rock, clear	N.E.	80	84	66	...
Moorhead, cloudy	S.	82	88	46	...
North Platte, cloudy	W.	84	94	54	...
Oklahoma City, clear	S.	82	90	62	...
Omaha, clear	S.	82	88	62	...
Rapid City, clear	N.	80	86	56	...
Sioux City, cloudy	S.	82	88	60	...
St. Louis, clear	S.	74	82	62	...
Minneapolis, clear	S.	80	86	48	...
Springfield, Mo., clear	S.E.	74	80	62	...
Wichita, cloudy	S.	82	88	66	...
Williston, cloudy	N.W.	62	82	56	...
Eastern states—					
Albany, clear	S.E.	62	72	58	...
Atlanta, rain	E.	66	74	68	.14
Boston, clear	W.	66	76	64	...
Buffalo, clear	N.W.	62	66	56	...
Charleston, cloudy	N.E.	74	80	76	1.50
New York, clear	N.W.	68	72	62	...
Oswego, cloudy	W.	64	66	58	...
Philadelphia, cloudy	S.W.	70	72	66	...
Pittsburgh, clear	N.W.	70	76	54	...
Raleigh, cloudy	N.E.	68	74	70	...
Washington, cloudy	calm	68	78	62	...
Gulf states—					
Abilene, clear	S.	84	92	62	...
Amarillo, clear	S.	90	94	60	...
Birmingham, rain	N.E.	66	76	68	.44
Brownsville, clear	N.E.	80	90	70	...
El Paso, clear	N.E.	92	96	68	...
Fort Worth, clear	S.E.	86	92	64	...
Galveston, clear	N.E.	82	84	68	...
Jacksonville, rain	S.E.	78	86	72	.70
Miami, cloudy	S.E.	84	88	78	.02
Mobile, cloudy	W.	72	74	68	2.72
New Orleans, rain	N.E.	70	72	68	1.00
San Antonio, clear	E.	86	90	64	...
Shreveport, clear	N.E.	82	86	62	...
Tampa, cloudy	E.	78	92	76	.52
Vicksburg, cloudy	N.E.	74	78	66	...
Mountain states—					
Boise, clear	N.	82	86	54	...
Cheyenne, clear	W.	74	80	54	...
Denver, cloudy	N.W.	84	86	62	...
Havre, cloudy	S.W.	46	64	58	.01
Helena, cloudy	N.	54	74	54	...
Lander, clear	W.	76	84	46	...
Miles City, cloudy	N.	66	84	58	...
Phoenix, clear	N.	96	100	72	...
Pueblo, cloudy	W.	88	92	52	...
Salt Lake City, clear	N.W.	84	86	68	...
Santa Fe, cloudy	W.	78	80	62	...
Yellowstone Park, cldy.	W.	68	74	46	...
Pacific states—					
Fresno, cloudy	Calm	78	78	60	...
Los Angeles, cloudy	S.W.	70	78	60	...
Portland, Ore., cloudy	N.W.	74	76	60	...
San Diego, cloudy	W.	68	72	62	...
San Francisco, clear	S.W.	70	72	60	...
Seattle, Wash., clear	N.	68	68	62	.02
Spokane, clear	N.	74	76	62	...
Walla Walla, clear	S.W.	82	82	64	...
Canadian—					
Battleford, cloudy	N.W.	52	58	54	...
Calgary, cloudy	N.E.	48	56	40	.20
Edmonton, cloudy	N.W.	48	54	42	.20
Medicine Hat, cloudy	N.W.	52	56	56	.08
Minnedosa, cloudy	N.W.	62	84	40	...
Montreal, clear	W.	56	64	54	.16
Quebec, clear	S.W.	54	60	52	.20
Qu'Appelle, cloudy	N.W.	50	70	50	...
The Pas, cloudy	N.	52	72	50	...
Toronto, clear	N.	58	70	54	...
White River, clear	S.W.	44	62	44	.04
Winnipeg, cloudy	S.E.	72	78	48	...

YOU, too, can head your own BUSINESS!

WOULD you like to have a business of your own? Would you like to work independently, plan for growth, make your own profits? Today, thousands of retailers and small business men are taking handsome returns from their business ventures. You, too, can head your own business, build it up, free yourself of dependence on superiors while increasing your income.

You'll need to select with care the business you want to buy. Tribune Want Ads offer you the best help. Scores of reputable business men in Chicago and surrounding cities offer their profitable enterprises for sale every day in the Tribune Want Ad Section. Some are retiring. Others have new interests. And Tribune censorship protects you from fraud.

From among the restaurants, garages, gasoline stations, retail stores offered for sale in the Tribune Want Ad Section, you can choose a growing, money-making business. Many require only a small capital investment.

Connect with the business opportunity that can mean more money in your pocket, more enjoyment in your work! Watch this list every day in

Chicago Tribune WANT AD SECTION

Phone Superior 0100—Adtaker

HOW WOULD YOU LIKE TO OWN ONE OF THESE BUSINESSES?

Auto Laundry
Auto Tire and Repair Shop
Apartment Hotel
Bakery
Barber Shop
Beauty Parlor
Billiard Parlor
Confectionery
Delicatessen
Florist Shop
Fruit Store
Garage
Gasoline Station
Grocery Store
Hotel
Malt Store
Meat Market
Radio Store
Restaurant
Rooming House
Sandwich Shop
School Supply Store

These and other types of businesses are offered for sale, daily and Sunday, in Tribune Want Ads. See them today!

Want Ad INDEX

Want Ads accepted at the following offices for any Daily issue until 5 P. M. of the previous day, for all editions of the Sunday Tribune until 9 P. M. Friday, and for Sunday Home and Final editions until 2 P. M. Saturday.

1 South Dearborn St. 1101 East 63d St.
Tribune Square 4152 West Madison St.
Or Superior 0100—Adtaker

	Page.
Auction Sales	40
Automobiles—	
Passenger Cars	41
Trucks	41
Wanted	41
Accessories and Repairing	41
Loans	41
Motor Trucks to Rent and Wanted	41
Barter and Exchange	37
Bicycles and Motorcycles	41
Billiards and Bowling	37
Board and Lodging	38
Board and Room Wanted	38
Building Material	40
Building for Sale and Wanted	40
Business Opportunities	41
Business Opportunities Wanted	41
Business Service	41
Business Personals	37
Business Director	37
Castoff Clothing	37
Cemeteries	20
Clothing, Furs, etc.	37
Club and Association Memberships	37
Collections	37
Dancing Schools	37
Death Notices	20
Dogs, Cats, Birds, Poultry, etc.	37
Dressmaking and Millinery Schools	37
Help Wanted—Male	36, 37
Help Wanted—Female	37
Horses, Harness, and Wagons	37
Hotels	38
Home Furnishings	41
Home Furnishings Wanted	41
Instructions	37
Jewelry, Watches, etc.	37
Leaseholds	41
Legal Notices	37
Loans—Personal Property and Salary	40
Lost and Found	37
Machinery and Equipment	40
Miscellaneous	37
Mortgages for Sale and Wanted	40
Motorcycles and Bicycles	41
Monuments	20
Musical and Dramatic	37
Musical Instruments	37
Office Devices	40
Office Furniture, Files, Safes	40
Patents, Patent Attorneys	37
Personal	37
Pianos, See Musical Instruments	37
Plumbing, Heating, Fixtures	36
Printing, Engraving, Binding	36
Radios and Supplies	40
Real estate—	
Apartment Buildings	40
Co-operative Apartments	40
Business Property	40
Houses	40
Vacants	40
Manufacturing Property	40
Austin	40
Suburban	40
Acre Property	40
Other Cities	40
Resorts	40
Farm Lands	40
Country	40
Wanted	40
For Exchange	40
Loans	40
Room and Board Wanted	38
Situations Wanted	36
Stocks and Bonds	40
Store Fixtures	40
To Rent—	
Rooms	38
Houses	38
Apartments	38, 39, 40
Apartments and Rooms to Share	38
Stores	40
Office and Shops	40
Manufacturing Property	40
Halls	40
Floors and Lofts	40
Buildings	40
Farms	40
Theater Tickets	36
To Lease and Wanted to Lease	40
Trade Schools	37
Typewriters and Supplies	37
Undertakers	20

PLUMBING, HEATING AND FIXTURES.

USED AND NEW BOILERS FOR SALE — LEADER BOILER AND HEATER CO., 176 W. Adams-st.

WANTED—USED STEAM FURNACE FOR home, 3 floors, 15 rooms. Boulevard 3734.

THEATER TICKETS.

WANTED—SYMPHONY CONCERT, FRIDAY afternoon, for the first 2 or 3 months. Address P S 124, Tribune.

CHICAGO SYMPHONY ORCHESTRA — 2 seats main floor for Fridays. Address P S 508, Tribune.

PRINTING MACHINERY AND SUPPLIES.

8X12, 10X15, 12X18 PRESSES, $50 UP. Virko type, etc. 1679 Milw.-av. Arm. 0911.

SITUATIONS WANTED—MALE.

[illegible]

SITUATIONS WANTED—FEMALE.

[illegible]

Using Tribune Want Ads is the speedy way to get action on any offer you have to make. A single Want Ad in the Tribune reaches 59% of all Chicago families daily and 65% of them on Sundays.

WANTED—MALE HELP.

Professions and Trades.

GLUING MACHINE OPERATOR — EXPERIENCED, International or Staude, for large carton plant outside Chicago; advise experience and wages expected. Address L K 34, Tribune.

GORDON FEEDER—NON-UNION, $15 PER week; ask for WILLIAMS, 221 W. Madison, 2d floor.

KNITTERS.
Experienced on Links & Links machine. Glasgow Knitting Mills, 1101 N. Damen.

MEN—EXPERIENCED IN SCREEN STENCIL making and production.
MAR LE, INC.,
600 S. MARSHFIELD.

M. D.—LICENSED—KNOWING FACIAL AND eye diagnosis and hair; to dispense medicine. Gd. opportunity. Address P K 266, Tribune.

NATIVE FRENCHMAN
wanted to teach French in the Berlitz School, 56 E. Congress-st. Harr. 0427.

JANITOR — EXP. INSTITUTIONAL WORK. Address P S 137, Tribune.

PRESSMEN—CYLINDER.
For Miehle on label and box work; also pressman for Cottrell cutting and creasing press with knowledge of diemaking; must understand Dexter feeder. Address P Y 117, Tribune.

PRESSMAN—LITHO. OFFSET, ON POTTER press, with Directo plate experience. Application confidential. Address P S 136, Tribune.

SCREW MACHINE
Man, for Foster hand screw machine; must be able to set up own jobs; A1 only. 4612 Maypole-av.

Clubs, Hotels, and Restaurants.

CARVER—YOUNG MAN, CLEAN CUT, EXperienced on sandwiches and cafeteria service; $20 to start; no Sun. 212 W. Madison.

COUPLE—COMPETENT AND THOROUGHLY expd. to manage restaurant in another city. Both active. State ages and exp. Address P T 118, Tribune.

Salesmen, Solicitors, Etc.

A REAL OPENING FOR SALESMEN
WEXTARK STORES, located all over Chicago, will place men who are honest and willing to work. Men wanted from all neighborhoods, particularly North and Northwest Sides. A real opportunity awaits you if you qualify.
DRAWING ACCOUNT
Apply 9 to 12 a. m.
WEXTARK STORES,
1903 Pershing-rd.

A GOOD SELLING
opportunity for a few ambitious men is now open; experience in our business not necessary, as we train all new employes to sell our way. You must be willing to work, follow our leads and instructions. No samples, no traveling. Only applicants over 25 years old and permanent residents of Chicago considered. If you have these qualifications and good personal references here is a chance to become associated with us in a permanent, well paying capacity. You will be trained at our expense. Salary after 1 week if you qualify. Liberal rate of commission on all sales made. See Miss M. Walters between 9:30 a. m. and 3 p. m. Suite 1404-1406 Breevort Hotel.
120 W. MADISON-ST.

A Furniture Salesman
An opening for an intelligent, neat appearing man under 35 years of age, for special outside sales work. Sales by appointment only. Applicant with previous experience in retail furniture [illegible]

[illegible]

EXPERIENCED SALESMEN
to sell stores, factories, and institutions as a representative of
Frigidaire Corp.
Ten men will be accepted for sales class starting Monday, Sept. 22d. Thorough training. Only men desiring permanent connection need apply. Applicants will be interviewed only on Friday and Saturday, Sept. 19th and 20th.
MR. HARRY,
9 a. m. to 5 p. m.
151 N. MICHIGAN-AV.

[illegible]

(Continued on next page.)

WANTED—MALE HELP.
(Continued from preceding page.)

Salesmen, Solicitors, Etc.

SALESMEN

to sell products of

CADILLAC MOTOR CAR COMPANY

FIVE men will be accepted for sales class starting Wednesday, October 1st. Remuneration during instruction period. Applicants will be interviewed only on Monday, September 22d.

MR. COCKRELL, 9 a.m.-4 p.m., 2801 South Michigan-av.

SALESMEN—MEN WHO WANT TO SELL. Will find an exceptional outlet for their ability in our organization. [illegible] SEE MR. HEPWORTH. 75 E. WACKER-DR. 10TH FLOOR.

SALESMEN—COUPON OR TICKET proposition for the retail trade; large earnings under commission contract, offered by one of the most important manufacturers in the world in its industry; the connections will be permanent for men capable of producing; we want men for Chicago and several points in Indiana and Illinois. Answers should give brief outline of experience, residence address and telephone number. Satisfactory applicants will be given prompt individual interviews. Adress F B 336, Tribune.

SALESMEN — SOLICITORS, CANVASSERS, Insurance Men, Specialty Men—More money and easier work. Cash sure every day. Something new. Every man a prospect. No competition, no samples to carry. Day or evening work. Here is something you can sell every day and make money. NATIONAL WHOLESALE BUYING ASSN., 223 W. Congress-st., 7th floor.

SALESMEN—RADIO, EXP. APPLY 9 A. M. DELIGHT RADIO SHOP, 3428 W. 63d-st.

SOLICITORS—NEWSPAPER EXPERIENCE; energetic, reliable; reference required. Apply Circulation Manager The Burlington Hawk-Eye, Burlington, Iowa.

SPECIALTY SALESMAN.
A real high class man, who is big enough to present properly a product of unusual merit to executives. Unless you have a record with references don't waste your time. Permatize Service Co., 1621 S. Michigan.

TO YOUNG MEN WHO WANT TO GET AHEAD.
Selling experience is needed to hold down any big job. To succeed you must be able to sell yourself and your ideas. We offer you this experience selling Chevrolets—a product of General Motors. We give you complete equipment and training and offer you a chance to increase your earnings. Many Chevrolet salesmen are earning as much or more as well paid executives. Rudel-Teter Co., 202 S. Genesee-st., Waukegan. Majestic 630.

$10 TO $15 PER DAY.
New line of business, cash every day, sales, big comm. Easy to sell: every man a good prospect. No samples to carry. You will like this and you will do business every day. NATIONAL WHOLESALE BUYING ASSN., 223 W. Congress-st., 7th floor.

Agents.

OUR SATISFIED CHRISTMAS CARD REPresentatives earning big money. Box and personal cards. Experience unnecessary. Generous commissions. Write immediately Artistic Card Co., Elmira, N. Y.

AGENT WANTED—FOR ALL OR PART OF State. Give particulars, age, experience and territory desired, also ref. MINIATURE GOLF APPLIANCES, Box 331, Conneaut, Ohio.

Miscellaneous.

Two Young Men,
One between 21 and 32 with sales ability for vacancy caused by promotion to executive position to be assistant to this executive. Also one man we will train in our business. Good pay. Permanent. Apply before 2 p. m.
TO MR. ANSETT AT 4506 BROADWAY, or to MR. THOMPSON at 3126 W. North-av.

2 YOUNG MEN
immediately, with some sales ability; also 2 without experience for new branches of nationally known Chicago firm; good pay; permanent; early advancement with drawing account when you qualify.
Apply 3126 W. North-av.

A YOUNG MAN
Age twenty-two to thirty, neat appearing and intelligent, to start work at once; good pay to start; excellent opportunity to advance. MR. BRADEN, between 9 and 12, Suite 201, 230 E. Ohio-st.

MEN TO OPERATE E. N. SERVICE STATIONS
with a national chain organization. Immediate and continuous income. A security of $100 required. Call in person. E. N. MFG. CO., 305 W. Chicago-av.

CHICAGO CORPORATION.
Large radio organization opening new division in automobile radio has sales position for intelligent, neat appearing man with car. [Not canvassing.] References required. Good pay and excellent future. Apply at once. 4138 Sheridan-rd.

MEN, WOMEN—MAKE BIG MONEY IN spare time; sell 24 assorted high quality Christmas greeting cards for $1; other boxes low as 25c; 100% profit. Write for catalog 25, giving complete information. AMITY GREETING CARDS, 1100 S. Wabash, Dept. N, Chicago, Ill.

MEN—SEVERAL, OVER 25 YEARS, WHO are married and own a five passenger closed car; must have pleasing personality, neat appearance, and plenty of ambition to succeed; positively no selling; this position will pay $50 weekly and bonus. See Employment Mgr. at 211 N. La Salle-st.

MEN WITH CARS,
white, for steady work; full or part time, day or evening. For week-ends. Must be responsible, neatly dressed, know Chicago; pay after each trip. Apply today to 8 p. m. Room 706, 134 N. La Salle-st.

MEN—YOUNG, WANTED, COLL. TRAINED, to sell insurance for a large general insurance agency. Good opportunity. Experience not necessary. Address K S 495, Tribune.

CAPABLE MAN—MARRIED,
not over 35 yrs., to handle laundry route and develop same; must live on So. Side; give phone. Address P M 191, Tribune.

MEN—OVER 25, WHO ARE TIRED OF working for low pay and believe you can qualify for better positions; unusual opportunity. Apply 1 to 5 and 7 to 9 p. m. Room 507, 1951 Irving Park-blvd.

MEN — 4, TO FILL VACANCIES CAUSED by promotions; must be neat; chance for advancement; experience unnecessary. Start about $25 a week. Apply Room 716, 201 N. Wells-st.

MAN WANTED
Neat appearing, permanent; pay to start about $27.50 week. R. 714, 36 S. State-st.

MEN—2, NEAT APPEARING, FOR SERVice department local concern; reference required; about $30 per week to start. Apply Room 716, 36 S. State-st.

Experienced Men—2.
Work Central Illinois on sales crew. Apply today, 37 S. Wabash. Room 800.

REAL OPPORTUNITY.
5 men, fam. franchise or contract selling; prot. terr., ins. e[illegible]n. For appoint., Edg. 2475.

MEN—YG., BET. 18-25, NEAT APPEARING, spec. sales work; $30 and bonus; perm.; steady pos. 30 W. Washington, R. 1128.

MAN — TEMPORARY POSITION UNTIL December; salary $35 a week. Call 9 to 2, Room 821, 188 W. Randolph-st.

MEN—10, COLORED; $4; PAID DAILY; full or half day. Apply today, 5249 Cottage Grove.

MEN—[illegible] UNNECES. PART OR FULL time work. Ask for GEN. MGR. H. W. ELMORE & CO., Rm. 348, 23 S. La Salle.

MAN—[illegible] ONCE. SALARY $35 AND BOnus. Call today, 9 to 1. Mr. Bradford, Room 1541, 330 S. Dearborn.

MAN TO WORK NIGHTS, TAKE CARE OF phone calls for services; state age, exp., refs., salary. Address P D 405, Tribune.

MEN — YOUNG, FOR RENTING DEPARTment of large south side firm. Apply Ackley Bros., 1447 E. 63d-st.

MEN AND WOMEN—OUT OF EMPLOYment can earn $3 day. 1821 Wellington.

MEN—YOUNG, 23 TO 30 YEARS OF AGE. Apply 3 to 5 p. m. 3142 N. Halsted-st.

MEN—WITH CARS TO SOLICIT LAUNDRY. Good commission. 804 Waveland-av.

HAROLD TEEN—REALISM

WANTED—MALE HELP.

Miscellaneous.

MEN — WIDEAWAKE, WELL DRESSED, single, 21-26, to travel with me; exp. unnecessary; moderate compensation to start; salesmanship taught; leave city. Sales Manager Room 300, 509 S. Wabash, 9 to 12.

Help Wanted with Investment.

MAN—TO BUY NEW TRUCK WITH 3 YR. contract. 4125 Emerald.

Employment Agencies.

Mach. Draftsman, $250
Office Manager.
Shoe experience.
FREIGHT PACKER, young.

HOTEL CLERKS
Nights, dial and transcript, age 40-45....$25
NORTH SIDE CONSOLIDATED,
SUITE 307-308 4750 SHERIDAN-RD

CONSOLIDATED AGENCIES.
BOOKKEEPER - ACCOUNTANT, South Side, age 35-40....$175
ACCOUNTANT, Retail Shoe experience..$250
COMMERCIAL ARTIST, furniture designing; A No. 1 salary; with excellent firm
MAIL SUPERVISOR, experd.; large org.$160
BOOKKEEPER, rapid typist $130
11th floor, 209 S. State-st.

Employment Exch.
Accountant and Office Mgr.
Retail merchandise experience, 30 to 35 years, a real executive..........$3,000
220 S. STATE, ROOM 908.

ELITE EMPL. SERVICE.
Boiler Maker ....$12 a day
Armature Winders ....90c. hour
School Boy, Saturdays only ......$4 a day
820 N. Michigan, at the Water Tower.

SALES CLERK, TABLE LINENS $30
BANK ACCOUNTANT $150-200
Fire Ins. Bkpr..$125 | Sales, whol. gro.$175
Pickle man ......Open | Chef, cook $35
S-H-A-Y, 14 W. WASHINGTON.

BROWN EMPLOYMENT—
BKKP., FIRE INS. EXP. $125
Stenographer, exec. ability ....Sal. open
YOUNG BOY: ERRANDS ....Open
143 S. DEARBORN. ROOM 810.

WORKS MANAGER—AGRIC. IMP....$5,000
Designing Engr., paper mill machy..$4,000
Mech. Engr., glass mfg. exp........$4,500
Chemists, vegetable oils $200
H. H. Harrison, Inc., 20 W. Jackson, 4th fl.

PRINTERS, PRESSMAN, FEEDERS.
Two-thirder $20-$30 | Miller Press $35
Batt. Fcty. ......$25 | Gordon Feed. $22
Weatherstrip Installer..........$6-$7 Day
ALL TRADES, 309 S. La Salle, Room 101.

4 SALES ENGINEERS.
Mech. eng. grad.; analytical exper. Interview today. Salary $5,000. JACKSON AGENCY, 20 E. Jackson, Room 703.

MECHANICAL DESIGNER
Who has a thorough knowledge of excavating machinery ....Open
AM. ASSN. OF ENGINEERS, 8 S. Mich.

MAILING DEPT. MAN—TAKE CHARGE, age 43-50; sal. open. Steno., age 22-26, r. r. ofc., $125. American Railway Bureau, 11 S. La Salle-st., Room 1107.

ELECTRICAL ENGINEER—COLL. GRAD must have knowl. radio and small motors. Age 23-33. Salary, $200. South Side. Consolidated, 1180 E. 63d-st.

College Grads., Illinois...$125
Printing help ....$18-$65
Co-operative, 162 N. State, Room 1617.

"THE OCCUPATIONAL."
Sr. Acct., A-1 public record $250
Cred. Man, time payt. dept. st. exp..$200
20 W. JACKSON-BLVD. ROOM 1410.

SALESMANAGER, BRASS, $5,000 AND UP BUSINESS MEN'S CLEARING HOUSE, 209 S. State-st. 7th Floor.

HOTEL CLERK—OTHER HOTEL AND RESTaurant help. Miss Giblin. NOLAN'S, 4610 Broadway.

SALESMEN — EXPERIENCED. CALL BEFORE 1. SALESMEN'S SERVICE ASSOCIATION, ROOM 208, 309 S. LA SALLE-ST.

TECHNICAL POSITIONS.
THE ENGINEERING AGENCY, INC., 53 W. JACKSON. SUITE 1662.

DESK MAN—BRIGHT, ACTIVE, FOR EMployment desk in our office. Mr. Hallinan, La Salle Agency, 406 S. Dearborn-st.

SHEET METAL MECHANICS AND SHIPping Clerks—Misc. ALLIED, 173 W. Madison, or West Town, 4003 W. Madison.

TRADE SCHOOLS.

TOOL & DIE MAKING
MACHINIST TRADE.
Individual instructions by practical tool and die makers. Special reduced prices during month of Sept. Earn while you learn. Day or eve. from 8 a. m. to 9:30 p. m.
SPEND A DAY IN OUR SHOP. FREE. NO OBLIGATIONS OR PAYMENT. INSPECT OUR EQUIPMENT. SEE OUR METHOD. TALK TO OUR STUDENTS. THEN DECIDE
UNITED SCHOOLS OF MECHANICAL TRADES, 168 N. Clinton-st., near Lake-st.

13 YEARS
OF SUCCESS
in training and placing radio men warrants our courses in Servicing, Operating, Engineering, Broadcasting, and Announcing, Sound Pictures and Television. Come in and check up on our course. Day or evening.
CHICAGO RADIO INSTITUTE.
Call or write 64 E. Lake-st.

TRADES THAT PAY.
Welding-Acetylene and electric.
Electricity-Radio; all branches.
Aviation-Flying and ground mechanics.
Aviation-Pilots Ground Course, $50.
Automotive—All branches—machine shop.
Auto driving instruction—new cars.
GREER COLLEGE,
2020 S. Wabash-av. Calumet 4600.

LEARN IN A FEW MONTHS
to make crowns, plates and bridges for dentists. Day or night. Clean, highly paid work. Prepare in a few months for big future. Call or write for free Book 52.
McCARRIES SCHOOL OF MECHANICAL DENTISTRY
1338 S. Michigan-av. Calumet 3422.

ELECTRICITY-RADIO-TELEVISION—
Learn in your spare time, 3 eves. a week; no correspondence; all practical work; free employment service. Call, phone or write
Coyne Electrical School,
512 S. Paulina-st. Phone West 3121.

YOUNG MAN WANTED—OVER 21, TO qualify for bookkeeping and accounting opportunity; willing to devote some spare time under local C. P. A. to become proficient; for personal interview write, give age, phone and present employment. C. H. ROSE, A. U. of C., 1210 Pure Oil Bldg.

COMMERCIAL ART.
Large studio offers training in all branches of Commercial Art. Write or call Meyer Both Co., Dept. T, 20th and Michigan-av.

LEARN AUTO WASHING, GREASING, Polishing, Simonizing; after 3 weeks of prac. train. earn $35-55 week. Big demand. Act now. Day, night train. App. 2307-13 W. Chicago-av., Chicago-Oakley Garage.

R. C. A. WILL TRAIN YOU.
RCA now training selected men for radio positions. RCA Institute, 1204 Board of Trade Bldg. Open to 9 p. m. Har. 1666.

WHY TAKE ANY OLD JOB WHEN FOR A small amount we can train you as a professional chauffeur and place you in a good driving position? Chauffeurs Instr. Serv., 2419 N. Clark-st. Call mornings, 9 to 12.

LEARN AUTO MECHANICS, IGNITION trade by practical shop work. Will place you on job while learning. Federal Auto School, 2040 Washington. Days or eves.

EARN WHILE LEARNING BRICKLAYING, plastering, with bldg. constrs.; jobs open. ILLINOIS BLDG. TRADES, 2012 S. State.

LEARN WELDING. BIG PAY TRADE. Real demand now for experienced men. Illinois Welding Works, 514 N. La Salle.

AUTO TRADE—EARN WHILE LEARNING Ignition, Battery, Mechanical; also driving. SIMPLEX AUTO SCHOOL, 2024 Van Buren.

HOTELS NEED TRAINED MEN. BIG PAY. Learn at home. Write Lewis Hotel Training School, Desk 749, Washington, D. C.

LEARN WATCHMAKING IN OUR REPAIR shop. Day or evening classes. Jobs open. Olson Schl. of Watchmkg., 800 N. Clark, R. 508.

ELECTRIC REFRIGERATION: PAY $3 HR. Short course; day and night class; easy terms. 3029 N. Clark-st.

LEARN SHOE REBUILDING, HAT CLEANing, clothes press. C. Gusias, 7 W. Division.

TRADE SCHOOLS.

STEADY JOBS
$50 AND UP.
FOR TRAINED MEN IN MACHINIST TRADE.
AUTOMATIC SCREW MACHINES, TOOL AND DIE DESIGNING.
TOOL & DIE MAKING
Learn easily and quickly, days or eves. Experts train you on real work in our famous instruction shops. No books or lessons. You don't need to be educated or experienced. Low prices. Easy terms. FREE TOOL OUTFIT TO STUDENTS ENROLLING NOW. See us for job while learning and let us prove that we place students on big paying jobs as soon as they qualify. Open 8 morn. to 10 eve., Sun. 12 to 4. It costs you nothing to visit our schools. Come in, phone, write for FREE CATALOG.
ALLIED SCREW MACH. CO.,
CHICAGO'S OLDEST AND LARGEST SCHOOL OF MECHANICAL TRADES.
524 W. Monroe-st., Dept. A. Ph. State 6729.

MOLER SYSTEM
FAMOUS THE WORLD OVER AS TEACHERS OF BARBERING.
Learn by actual practice on live models talking movies etc. under the direct supervision of Mr. A. B. Moler.
There are many fine positions waiting for the Moler trained Barber, why not enroll now and after a few weeks of pleasant training you will be in constant demand.
Moler's finance plan enables you to start at once.
Day or evening classes.
Call, Write or Phone.
MOLER SYSTEM,
512 N. State-st. Sup. 5456

LEARN WATCHMAKING—DAY OR NIGHT, by our profit sharing/plan; low cost; easy terms; catalogue free. CHICAGO SCHOOL OF WATCHMAKING, 549 W. Randolph-st.

LEGAL NOTICES.

NEW ORLEANS, AUGUST 2, 1930. SEPArate and sealed proposals will be received by the Sewerage and Water Board of New Orleans, at the office of the Secretary, Room 401, No. 526 Carondelet Street, New Orleans, up to 12 o'clock noon [Central Standard Time] of Wednesday, October 1, 1930, for Cont. 116-D Riveted Steel Pipes for Drainage Stations 3 and 7; Cont. 117-D Truck Type Switchboards, Motor Generators, Transformers and Accessories for Drainage Stations 3 and 7; Cont. 210-D, Lined Canal, in Florida Avenue. Plans, specifications and proposal forms may be obtained at the office of the Board. A deposit of $100 will be required to guarantee return of each set of plans issued. The right is reserved to reject any or all bids. A. G. Moffat, Secretary. Geo. G. Earl, Gen'l. Supt.

NOTICE OF SPECIAL MEETING OF STOCKHOLDERS of INDUSTRIAL APPLIANCE COMPANY.
NOTICE IS HEREBY GIVEN of a special meeting of stockholders of INDUSTRIAL APPLIANCE COMPANY, to be held on the 14th day of October, 1930, at the office of the company, No. 332 South La Salle-st., in the City of Chicago, Illinois, at ten o'clock in the forenoon for the purpose of considering and acting upon the dissolution and liquidation of the Company and for the purpose of acting upon any business that may properly come before the meeting.
By order of the Board of Directors,
L. NAIRN, Secretary.
Dated Sept. 8, 1930.

PARTNERSHIP OF GREAT NORTHERN Service Station at 3300 W. Grand dissolved. Retiring partner, Irwin Samuelson, sold all his rights, title, and interest, to the remaining partner, Dan Samuelson, who has assumed all debts and obligations of said partnership.

UNLESS MACK TRUCK, SERIAL NO. 736248, motor C-701-50, is called for within 10 days, same will be sold for charges. Hendrickson Motor Co., 3538 S. Wabash-av.

HAVE BOUGHT GROC.-MKT. BUS. AT 235 N. Ashland from M. Cowan. Creditors present claims on or bef. Sept. 22, '30. H. Berger.

BARTER AND EXCHANGE.

ROLLS ROYCE — GENTLEMAN DRIVEN Sedan with 22,000 miles; unbroken seal; 6 wire wheels; 8 ply Double Eagle Goodyear tires; cost $17,600; consider trade for airplane. Will pay cash difference. Address K S 362, Tribune.

WANTED — BUILDING TRADESMEN AND common laborers who are desirous of turning their unemployed time into choicely located real estate. Buildings now under construction. Apply to PERCY WILSON CO., 3d floor, 100 N. La Salle-st.

Painter and Decorator,
to paint and decorate 6 flat building. Will give lease on 1 flat in exchange for services. Write Room 1618, 105 W. Adams-st.

WANTED — WINDOW SHADES, SCREENS Oriental rugs, piano, radio, oil paintings, furniture, books, and encyclopedia in exchange for my choice lot in new brick bldg. district. Address P D 343, Tribune.

LAXATIVE HEALTH FOOD MFG. BUS.; compl.; cost $6,000; $1,000,000 possibilities. Want trade. Address P D 213, Tribune.

HAVE $2,500 MTG.; WANT HIGH GRADE auto, Lincoln or Packard pref., or discount for cash. Address L 284, Tribune.

PAINTER—DEC. WANTED; 1ST CLASS, IN exch. for S. Side apt. Wentworth 8031.

LOVELY SEAL COAT, TRADE FOR LIGHT car or will sell. Spaulding 7748.

MUSICAL INSTRUMENTS.

Pianos and Players.

SAVE CARTAGE. TURN YOUR OLD PIANO over to us in exchange for a liberal merchandise credit or allowance which you can apply for the purchase of a new radio or a new piano; a year to make your selection; liberal terms on the balance. Cable Piano Co., 301 S. Wabash-av. Harrison 1644.

RENT OR BUY—PIANOS AT FACTORY—Used pianos to rent, $1 per month; year's contract, cartage; also for sale, 34 used uprights, $22 each; 9 used players, $29 each; very easy terms. KIMBALL FACTORY, 2631 W. 26th-st. LAWNDALE 3862.

BY PAYING SMALL BALANCE DUE YOU can secure beautiful Ampico reproducing grand piano. Perfect condition. Rare bargain. Henry E. Weisert, 21 Diana-ct., 540 N. Michigan-av.

USED ELECTRIC REPRODUCING GRAND pianos, well known makes, from $398.47. Rudolph Wurlitzer, 329 S. Wabash.

FOR RENT—SMALL "STUDIO" UPRIGHT and cabinet grand pianos, $3 to $6 mo. Wyman's, 600 Republic Bldg., 209 S. State.

SALE USED ELECTRIC REPRODUCING grand pianos, $375 up; Steinways, etc. Rudolph Wurlitzer Co., 329 S. Wabash-av.

JEWELRY, WATCHES, ETC.

100% Full Value Paid
in cash for diamonds, pawn tickets, old gold, silver, platinum, gold teeth, broken jewelry, watches, etc.; bargains in diamonds.
32 N. STATE-ST., ROOM 1319.
ASK FOR MR. LANE.

PAWN TICKETS, DIAMONDS—BOUGHT for cash; old gold, silver, plat., brok. jewelry, gold teeth. We offer for sale 1 kt. dia. ring, $150; ¼-½ kt., $25-$50. Jewelers Ex., 32 N. State, R. 1102. Dear. 8905.

Get the Full Amount in Cash.
Diamonds, jewelry, gold teeth, pawn tickets. Bargains for sale. Rocca, 32 N. State, R. 900.

CASH FOR OLD GOLD, SILV., PLATINUM jewelry, dental crowns. Standard Smelting Works, 202 S. State, cor. Adams, R. 802.

DIAMONDS, OLD GOLD, PAWN TICKETS bought; bargain in diamonds at all times. BERNSTEIN BROS., 10 N. Clark, Rm. 605.

BILLIARDS AND BOWLING.

BILLIARD TABLES, NEW AND REBUILT All prices and terms to meet all conditions. Buy direct from manufacturer and get best quality and lowest prices. Everything in billiard and bowling supplies.
THE BRUNSWICK-BALKE-COLLENDER CO., 623 S. Wabash-av. Wabash 4020.

NEW AND USED BILLIARD TABLES—Low prices. Easy terms. KEEFE & HAMER CO., 17 N. Wabash-av.

TYPEWRITERS AND SUPPLIES.

CORONA SPEC., $39.50; BARG. FIXED UP Smiths, Coronas. L C Smith-Corona Typewriter Inc., 68 E. Washington. Rand 0052.

CORONA—GOOD CONDITION, $30; ROYAL, $15. Buckingham 7831.

30 PORTABLE UNDERWOOD, L. C. SMITH Royal typewriters, $15 up. 1679 Milw.-av.

TYPEW., $15; DICTAPHONE, $25; ADDER, $10; Multigraph, $50. 190 N. La Salle.

WANTED—FEMALE HELP.

Stores and Offices.

Bookkeeper, Assistant,
with experience in figuring paper stock and printing costs. West Side. State age, experience, and salary expected. Address K P 353, Tribune.

BOOKKP.—PREFERABLY WITH ABILITY to dictation. State exp., age and salary des. Must live on N. S. Address P K 267, Tribune.

CASHIER—EXPD.; MUST ALSO BE ABLE TO type and do general office work. Permanent position. Foreman & Clark, 1028 Wilson-av.

COPYWRITER
with department store experience. Apply
6th Floor,
Personnel Office,
BOSTON STORE.

DEMONSTRATOR
to demonstrate and explain rules for the game of modern backgammon.
Address K P 354, Tribune.

GLOVE SALESWOMAN.
Experienced young lady to sell and fit finest French gloves. DO NOT APPLY unless you have had wide experience in handling gloves.
BLUM'S-VOGUE,
Room 508, 624 S. Michigan.

LADY—YNG., AND WOMAN, EXP. OR INexp., to sell chinaware. 2824 N. Cicero-av.

RECEIVING CLERK.
Ladies' ready to wear; only one experienced in the better shops need apply. Kerman's, 160 N. Michigan-av.

SALESWOMEN.
DRESSES AND COATS.
Women with considerable experience selling dresses and coats in specialty shops; good sales references essential as well as smart, neat appearance. Steady and part time positions.
WALTER'S, 16 S. STATE-ST.

SALESGIRLS.
We have an opening for 2 experienced salesgirls in retail bakery, who are able to develop into store managers. No others need apply. 9 to 11:30. 1300 Fletcher-st.

SALESLADY — MUST HAVE HIGH CLASS experience in ready to wear; steady position. JANET SHOP, 4808 N. Kedzie-av.

SALESLADIES — EXPERIENCED, COATS and dresses. Apply between 4-6 p. m. 3152 Lincoln-av.

SALESLADY — ALTER. EXP.; DRESSES; 3 days' wk.; ref. 5921 W. Chicago. Est. 3383.

SECRETARY—YOUNG LADY WITH CREative ability to write interesting letters. State age, experience and salary expected in first letter. Address P D 409, Tribune.

Steno.-Statistician
A large advertising agency is looking for a stenographer statistician in media work. Must have an aptitude for statistics, tabulations, and charting, and an accurate and analytical mind for making her own publication analyses. Give experience and personal data in first letter. Starting salary, $25 per week. Address P X 425, Tribune.

Store Girl—Experienced,
for dry cleaning plant, between ages 25 to 35. Must have had experience waiting on trade in high class plant. Address P S 503, Tribune.

Executives and Managers.

MANAGER, DRESS SHOP.
GOOD SALARY.
Marvelous Opportunity.
Apply WALTER KIRSHNER, 6336 S. Halsted-st., Friday morning, 10 o'clock.

WOMAN—WELL EDUC., GOOD PERS., WITH ex. and sales ability, to join high class woman's ass'n with unlimited commercial opp. and club activities; dignified work; contacts arranged; excep. future. Randolph 0096; commission basis.

Factory and Trades.

ALTERATION HELP.
Thoroughly experienced women accustomed to working on fine gowns.
Martha Weathered Shop,
DRAKE HOTEL.

ARTIST—YOUNG; FOR EASY DRAWINGS and office work. 1711 Mather Tower.

BONNAZ OPERATORS—EXP.; STEADY WK. Good pay. WEST SIDE BRAIDING AND EMBROIDERY CO., 224 S. Market.

FINISHERS, DRAPERS, ALTERATION HANDS
Experienced on high class work.
BLACKSTONE SHOP, 669 N. MICHIGAN.

FINISHERS AND BASTERS — EXPERIenced on dresses. GODETT & GROSS, 301 W. Jackson-blvd.

CROCHET BEADERS—EXP., INSIDE OR home wk. Vienna Novelty, 241 W. Van Bur.

FITTER—FOR HIGH CLASS DRESSMAKing. Only those with experience need apply. Address P K 265, Tribune.

LAMP SHADE MAKER
Capable of taking charge of small plant. Apply 3d floor, 627 W. Lake-st.

MARCELLER AND FINGER WAVER—ALL round operator. 4146 Roosevelt.

MILLINERY MAKER—WITH SALES ABILity. Peacock Hat Shop, 1112 Stevens Bldg.

OPERATORS—EXP., TO WORK ON LADIES' silk dresses; steady work; good pay. H. N. Friend & Co., 337 S. Franklin.

SEAMSTRESS—
APPLY 3008 W. LAKE-ST.

SHIRT IRONER—UNITED HAND LAUNDRY, 636 N. State.

SILK SHADE MAKERS.
White and colored girls; experienced in making nice silk shades. Steady work. Highest rates. Kernes Mfg. Co., 1400 N. Halsted.

SINGER SEW. MACHINE OPERATOR—Sanitary Dash Corp., 305 W. Wash. blvd.

SPINNER — 1ST CLASS, FOR BRITANIA metal. Noble Studio, 564 Van Buren.

Household Help.

GIRL — WHITE, EXP. GENERAL HSWK. COHN, 1723 Bryn Mawr. Rav. 4312.

GIRL—WHITE, FOR GEN. HSWK.; GD. PAY 3301 W. Roosevelt. Rock. 0796, aft. 9 a.m.

GIRL—WHITE; LIGHT HSWK. 3108 LYNDALE-ST.

GIRL—WHITE, FOR SMALL APT., WITH small family. Ardmore 2310.

This is a good time to buy a home. Tribune Want Ads list houses large and small, north, south, west and suburban. Check over the values offered today!

WANTED—FEMALE HELP.

Household Help.

GIRL—CATHOLIC, FOR GENERAL HOUSEwork, about 25 yrs. old, to assist with children; no washing; stay nights. Phone Mrs. Sullivan, Village 5593. 1177 Gunderson-av., Oak Park.

GIRL—YNG.; WHITE; WILLING; GEN. hswk.; assist with child; gd. home; moderate salary; refs. Rogers Park 0375.

GIRL—WHITE; GEN. HOUSEWK., PLAIN cook, assist with child; stay nights; ref.; $8 week. Radcliffe 0440.

GIRL—WHT.; ASST. WITH BABY AND HSwk.; good home for 1 in need; reas. salary. 3501 Adams, Apt. 1A. Van Bur. 5995.

GIRL—YOUNG; GEN. HSWK.; GOOD HOME and salary. 1251 S. Halsted.

GIRL — GEN. HSWK.; WHITE; STAY nights; $7 week, refs. req. Ph. Buck. 6265.

GIRL—WHITE; LT. HSWK.; STAY NIGHTS. 425 S. Springfield. Kedzie 6325.

GIRL—WHITE, REL., GEN. HSWK., GD. cook; 2 child., gd. ref. Riverside 5753, 1-6.

GIRL—WH.; EXP., CARE CHILD 2 YRS.; cooking; hotel apt. Bittersweet 5860.

MOTHER'S HELPER—YOUNG GIRL; ONE who appreciates good home; country girl preferred; $4. Briargate 1283.

MAID—WHITE, REF., GENERAL HOUSEwork, plain cook, help with children; no ldry.; 30-40 yrs. pref.; pri. rm. and bath; $12. Gentile fam. 7423 Euclid-av. MOHR.

MAID—GENERAL HOUSEWORK; MIDDLE aged; care of baby; salary, room and brd. 1221 Independence-blvd., Apt. D.

MOTHER'S HELPER—WHITE; OWN ROOM, $5. Wilmette 3383.

MOTHER'S HELPER—WHITE; $5 WEEK. Waldman, 3226 Carmen. Juniper 6152.

WOMAN—LT. HSWK.; LITTLE CARE OF invalid; $5; basement fl., 2518 Wilcox.

WOMAN—WITH CHILD, AS MOTHER'S hlpr.; suburb. Address L 154, Tribune.

Clubs, Hotels, and Restaurants.

WAITRESS—FOUNTAIN LUNCH EXPER., 6 evenings, 3 to 12. RAY ABBOTT, 6814 Windsor-av., Berwyn.

WOMAN CARVER—WITH EXP., FOR CAFEteria service. Hotel Hayes, 64th and University-av. Ask for Miss Patrick.

LUNCHEON AND SODA GIRL—EXPERIenced. 2954 Milwaukee-av.

Saleswomen.

A GOOD SELLING
Opportunity for a few ambitious women is now open; experience in our business not necessary, as we train all new employes to sell our way. You must be willing to work, follow our leads and instructions. No samples, no traveling. Only applicants over 25 years old and permanent residents of Chicago considered. If you have these qualifications and good personal references here is a chance to become associated with us in a permanent, well paying capacity. You will be trained at our expense. Salary after 1 week if you qualify. Liberal rate of commission on all sales made. Mee MISS M. WALTERS between 9:30 a. m. and 3 p. m. Suite 1404-1406, Brevoort Hotel, 120 W. MADISON-ST.

A SALESLADY
A progressive furniture concern has openings for five salesladies with outside experience on a plan new to Chicago. This is not furniture selling. Those applying must be satisfied with $22.50 a week to start.
2614 W. NORTH-AV.

AN EXCEPTIONAL
opportunity to make money during next 90 days for saleslady residing on South Side and member of Order of Eastern Star. Call at Room 106, Friday afternoon, 2 o'clock sharp. 6217 S. Halsted-st.

EARN $10-$20 DAILY.
Sell "Artistic" Xmas cards. Etchings, parchments, novelties, all at popular prices. Samples free. Weekly commissions. Prizes and bonuses also. Experience unnecessary. ARTISTIC PUBLISHING CO., 323 W. Randolph, Chicago.

EARN $4 EVERY HOUR
With our FREE $10 sample book selling AMERICA'S FINEST Xmas Greeting Card Line FULL OR SPARE TIME. No exper. needed. 975,000 customers have bought our cards in the past and are ready to buy again. LIBERAL COMMISSIONS AND BIG CASH BONUSES assure you large daily income. Our two Xmas BOX ASSORTMENTS will add $10 daily to your other earnings.
The Process Engraving Co.,
Loop office—209 S. State-st., 17th Floor.
North Side—4554 Broadway, Room 824.
South Side—6306 Cottage Grove-av., R. 413.

EARN $4 AN HOUR.
WE PAY BIG CASH COMMISSIONS AND BONUSES for selling the finest and most reasonable priced Xmas Card line in the country. FREE $12 SAMPLE BOOK starts you earning big money at once—ALSO 100% profit for you selling our THREE BOX ASSORTMENTS in beautiful gold gift boxes.
THE CAMBRIDGE PRESS,
3d Floor, 202 S. State-st., Chicago.

EARN $5 EVERY HOUR.
Sell Individual Christmas cards from free $15 sample book; low priced, fastest selling line; biggest commissions daily plus cash bonuses and prizes; no experience needed. INDIVIDUAL GREETING CARD CO., Loop office, 220 S. State-st., 10th floor.

LADIES—YOUNG; SELL HOSIERY, SILK underwear to friends, fellow employes, etc. Excel. commission; full or spare time. Call or write. Royal Mills, 68 W. Washington-st.

NEAT APEARING GIRLS.
Big money; call in person, 9 a. m. to 6 p. m. Youngberg Studio, Rm. 1203, 23 E. Jackson.

SALESLADY.
At once, by Loop firm, for special work in Chicago district and to help handle large volume of business. Can use refined, aggressive woman over 25. Must be ambitious. Exp. in this line not necessary if you have personality and can meet people. Also openings for several beginners. Salary and commission if you qualify. Do not write, as only those who come for personal interview will be employed. Apply between 9 a. m. and 4 p. m. to WM. F. HANNACA, Personnel Dept., Room 507, Title and Trust Building, 69 W. Washington-st.

SALESLADY — THE WARD-STILSON CO., manufacturers of Maisonette frocks, has an opening for a saleslady to handle our new UNIFORM line for restaurants, tea rooms, beauty parlors, etc.; splendid earnings. Phone Franklin 3228.

SALESLADY.
now calling on dept. stores and specialty shops, to carry profitable side lines; appointment by letter. Address P K 431, Tribune.

SALESLADIES — REAL SILK HOSIERY Mills can place 2 women in estab. territory with NEW FALL LINE; about $25 per week start. 36 S. State.

SALESLADY—CATHOLIC.
A splendid opportunity in a special line of work for the right party. References req. Call Room 1904, 208 N. Wabash-av.

SALESLADIES — FOR PLEASANT AND profitable house to house work. Write, stating exp. Address L 67, Tribune.

SALESWOMEN — INSURANCE EXP. PREferred; a real opportunity. Rm. 1705, 75 E. Wacker-dr.

WOMAN—EXPERIENCED IN MAKING HSE. to house demonstrations and appointment for salesmen; salary basis. Call Friday morning, 9 to 12. Mr. Hardy, 1424 Milwaukee-av.

WOMEN AND MEN CANVASSERS—FOR fast selling 50 cent household article. Call 7 to 8 o'clock Friday night. Room 1007, 31 North State-st.

WOMEN — AMBITIOUS, ALERT, OVER 30, for special work; good income; hrs. 9 to 4. Call 9 to 12. 17 N. State, Rm. 916.

WOMEN—HOUSE TO HOUSE, 33 1-3C PER hour, bonus. Rm. 312, 841 E. 63d-st.

Miscellaneous.

WOMAN — EDUCATED, CULTURED, MAture; profitable new business. Call or write Mrs. Gillespie, 180 N. Mich., R. 1100.

GIRLS — NEAT APPEARING; FULL OR part time; big money; steady; permanent; $20 to start. Call 30 W. Washington, R. 1128.

WOMEN — 4, TO DEMON. WHOLESALE cosmetics. Salary or comm. White Lab., Suite 1020, 160 N. La Salle-st., 10 to 4.

DEMONSTRATORS — FOR STORE AND outside; can earn $50 wkly. 184 W. Washington, Room 601.

WOMAN—WELL ACQUAINTED, OVER 27 years old, to make appointments for executive. Address O G 144, Tribune.

READER—TEA LEAF AND ALL AROUND exp.; good opport. Apply Egyptian Tent Tearoom, 10 W. Lake-st.

GIRLS—25, FOR OUTSIDE ADVERTISing; salary; nothing to sell; good hours. Call 2807 Montrose before 10 a. m.

CORSETIERES—HIGH GRADE LINE. LIBeral com. Howd Co., 3856 South Park way.

WANTED—FEMALE HELP.

Miscellaneous.

PERMANENT POSITION.
A well known Chicago firm, wishes to contact woman of good educational and social background, capable of qualifying for position as traveling supervisor and assistant to managers of our branch offices located in Cleveland, St. Louis, and Dallas. The position is permanent, dignified, and offers unusual opportunities for advancement. Applicant must be over thirty, free to travel extensively, and immediately available. Details of salary and business arrangements given qualified applicant in personal interview. Apply Employment Director, 23d floor, 203 N. Wabash-av.

A SALARIED POSITION
open immediately for an alert, educated woman to become permanently established with a nationally known Illinois Corporation operating branch offices throughout the United States. Must possess personality and dependability; age 25-45. Company strongly backed by National Advertising. We also have a traveling position open now. Salary, traveling expenses. Apply bet. 9 and 2, 1000 N. Dearborn. Ask for MRS. DEXTER.

PERMANENT POSITION
for educated woman, preferable teacher, who can assume responsibility; unusual opportunity for advancement; no bookkeeping nor stenography; good salary; will be given thorough instructions in duties. Address O E 205, Tribune.

IMMEDIATE OPENING
for mature woman, 26-50. To obtain personal interview give church connection, education, previous experience, phone; preference given teacher or church worker. Address O M 508, Tribune.

AN EDUCATED WOMAN
Over 27, for opening in woman's business organization of national scope. See MISS WEAVER, Room 1000, 360 N. Michigan.

FIELD SECRETARIES.
2 educated and refined women; free to travel; salary, transportation. Com. Child Conservation League, 205 W. Monroe.

LADIES—THE SHAUGHNESSY CO. CAN use 2 ladies for pleasant outdoor work. Must be neat; about $18 per week. Apply Room 716, 201 N. Wells-st.

WOMAN — INTELLIGENT, DEPENDABLE and refined, who needs money and is willing to work. Phone Sup. 8260 for appt.

WOMEN—SOMETHING NEW IN COUPONS. No photos or ins. Rm. 312, 841 E. 63d.

Employment Agencies.

ELLIOTT-WINN
TEA ROOM HOSTESS ....$25 meal
DISHWASHER, pots and pans......$65 meal
SALAD AND SANDWICH GIRLS....$20 meal
10 WAITRESSES ....$12-$15 meal
USHERS, tea room, short hr.......$12 meal
CASHIERS ....$16 meal
5 DISHWASHERS, pots and pans..$12 meal
TEAROOM WAITRESSES ...$12 and tips
2D COOK $20
1235 BANKERS BLDG., 105 W. ADAMS.

Switch.-Typist, $100
Attractive. 5 yrs.' experience.
Stenographer.
2 years' experience $100
TYPIST ....$20-$25
COMPTOMETER OPR., figure discounts..$120

MAIDS—MAIDS
Hotel and Priv. White and Colored.
NORTH SIDE CONSOLIDATED.
SUITE 307-308. 4750 SHERIDAN-RD.

ELITE EMPL. SERVICE.
SALES GIRLS exp., dresses, loop..$18 com.
POWER MACHINE OPERATORS ....OPEN
General Houswkrs., $18-$25
820 N. Michigan, at the Water Tower.

INTELLIGENCE BUREAU.
10 EXP. OR INEXP. GIRLS, 17-22, TO SEW ON HIGH GRADE WK. SAL. OPEN. SPANISH STENO., $25-$35. COMPTOMETER $125. STENO.-BANK $110. 162 N. STATE, R. 709. CENT. 9618.

2 Priv. Secys., Lp............$130
CASHIER-USHER, night 5 to 2....$80 mls.
STENO., detail, 1 girl ofc., west.........$85
PRIV. SECY., bank exp., college, s. s...$150
CRAIG AGENCY, 209 S. STATE, 7TH FLR.

CORBOY SERVICE.
STENOGS.—3; LAW EXP. $35
STENOG.—ADVT. EXP. $25
20 W. Jackson-blvd., Rm. 1508. Wab. 9284.

A1 COOK, GERMAN, GO SOUTH, OPEN; 2D MAID, Wilmette.
NURSE MAIDS, LT. housewk..$7-8, R. B.
NURSE MAIDS ....$15, R. B.
S-H-A-Y, 14 W. WASHINGTON.

SECY.-STENO., LOOP AND NORTH....$150
CHEMIST, master's degree..............Open
EXECUTIVES' PERSONNEL BUREAU, 209 S. STATE-ST. RM. 1912.

REDFIELD PERSONNEL.
COMPT. OPER.; FIG. DISC. JOBBERS.$100
SUITE 1808, 5 S. WABASH.

CELESTER M. HORTON.
Buyers; sportswear, Jr. apparel; dept. store. 53 W. Jackson-blvd., Room 506. Har. 2158.

ZINSER PERSONNEL SERVICE—
COMMERCIAL AND MEDICAL DEPTS., 140 S. DEARBORN-ST.

CLERK, DEL. ....$17 | CLUB D R ....$65 B.
Factory Work..$12 | Press Opr. $14
BUSCH AGENCY, 184 WASINGTON-ST.

THE ASSOCIATED SERVICE—
FOR OFFICE POSITIONS.
10 N. CLARK-ST.

EXPD. WAITRESSES ......$15 AND TIPS
Cafeteria Cook ....$115 month
Royal Emp., 30 N. Wells, Rm. 200.

GENERAL PLACEMENT—
Light col. maid; cook, serve, sew $18
4753 BROADWAY, RM. 732. LON. 3312.

COOK, PRIVATE, $100, R., B.; 2D MAID, $75, r., b.; Cook, $25; Housemaids, $12-$15. JENSEN, 102 N. Clark-st.

STENO.—BOND HOUSE EXP. $110
SUITE 1417. 1 N. LA SALLE.

WAITRESS—$18, T.; SALAD SAND. $18, m. Central Systems, 162 N. State, R. 1313.

TRADE SCHOOLS.

LEARN SPEEDWRITING
ABC Shorthand in 6 Weeks.
Quick, easy. Day or night classes. First lesson FREE. Speedwriters in big demand. Easy terms. Authorized by Speedwriting, Inc., N. Y. Newman Speedwriting Inst., 30 N. Dearborn-st. Fra. 2435.

Girl Wanted to Learn
STENOGRAPHY—SECRETARIAL.
Girl 17 or over to learn stenography or bkkpg. PART TIME POSITIONS in offices help pay your tuition and all expenses; also room and board if desired. Chicago Business College, 190 N. State. Franklin 4122.

SPECIAL TERMS FOR FALL CLASSES now forming in New Personal Method Instruction of Ethical Beauty Culture under
Elizabeth McGrath, R.N.
Enroll Now. Visit School or get FREE Book. AMERICAN School Ethical Beauty Culture, 612-14, 190 N. State-st. Dear. 6027.

SPEEDWRITING
1930 model shorthand uses only A B C's. 80-100 words a min. after 27 class hours. Easy terms. Free demonstration every Thursday, 7:30 p. m. Speedwriting School of Chicago, R. 1002, 155 N. Clark-st. Fra. 1050.

CANDLERiting.
A-B-C SHORTHAND AND TYPEWRITING easily learned; pvt. lessons; home or class instr.; qualify quickly for secretarial position; low cost; terms. Free demonstration 7:30 Tues. eve. Phone State 6717 for appt. CANDLERITING CO., 228 N. La Salle-st.

LEARN BEAUTY CULTURE—
By actual work and practice.
GERTRUDE HALE SYSTEM,
14 W. Washington-st. Suite 700-06.

GIRL—NOW EMPLOYED, TO TRAIN DAYS or evenings. Hospital laboratory and X-ray work. Apply STREETER HOSPITAL, 2646 Calumet-av.

COMPLETE COURSE IN MANICURING under supervision of experts for only $25. Nina Parker Sys., 14 W. Wash., Suite 500.

LEARN SWEDISH MASSAGE — ELECTRIC treatment; 6 weeks' course, special rate. Kellberg Inst., 14 W. Washington-st.

THE CHICAGO HAIRDRESSING ACADEMY Instruction that means success in Beauty Culture. 64 W. Randolph-st., entire 2d fl.

SEWING MACHINE OPERATING PAYS $25-$35 week; operators always in big demand. Sewing Operating School, 190 N. State.

MANY EARN WHILE LEARNING OUR short course in practical or child nursing. WINTHROP SCHOOL, 159 N. STATE-ST.

LEARN ACCOUNTING UNDER C. P. A.'S. A. U. of C. Write, give age, address, phone. T. ANGLEY, 1210 PURE OIL BLDG.

TRADE SCHOOLS.

BURNHAM
TRAINING IN
Beauty Culture
MEANS A
Bigger Salary
Do you earn the salary you have always dreamed of? IF NOT, you should become a Burnham Beauty Expert at once. Learn the famous Burnham System of Beauty Culture during the day or evening. Moderate tuition—easy payments.
—MAIL THIS COUPON TODAY—
E. BURNHAM (Desk 22),
138 N. State-st., Chicago.
Please send me, without obligation, your Beauty Culture Booklet and complete school information.
Name ....
Address ....
City.......................... State..............
PHONE RANDOLPH 3355.
138 N. STATE-ST., CHICAGO.

YOUR FUTURE?
Are you in a rut? Where will you be in one, two, or three years from now? Will you be financially independent—an outstanding success?
MARINELLO
Will help you remove the obstacles from your path to SUCCESS.
Send for information that will mean financial independence for you by filling out the following coupon—or by Phoning Superior 3741.
Fall Classes Now Forming.
Please send me your free catalog.
NAME ....
ADDRESS ....
MARINELLO
SYSTEM OF BEAUTY CULTURE.
808 Tower Court. Superior 3741.

MOLER SYSTEM
FAMOUS THE WORLD OVER AS TEACHERS OF BEAUTY CULTURE.
Learn by actual practice on live models talking movies, etc., under the direct supervision of Mr. A. B. Moler.
There are many fine positions waiting for the Moler trained girl, why not enroll now and after a few pleasant weeks of preparation you will be in demand at fine salaries.
Moler's finance plan enables you to start at once.
Day or evening classes.
Call, write, or phone.
MOLER SYSTEM,
512 N. State-st. Sup. 5456.

LEARN SWITCHBOARD.
Call personally and let us show you how we teach this fascinating work in 5 to 10 days. Fits you for Hotel, Office and all Reception Room duties. POSITIONS AVAILABLE NOW—EMPLOYMENT SERVICE FOR ALL.
COMPTOMETRY COURSE 15 DAYS.
We also teach Gregg shorthand, typing and all bus. subjects. Part time positions furnished that pay all tuition and expenses. Natl. Business Inst., 427 Diversey. Div. 5840.

Switchboard, 4 to 7 Days
Prepares you for splendid switchboard positions in Dr.'s, Dentists', Apt. Hotels. OPERATORS ALWAYS IN DEMAND.
Filing, Indexing, 15-20 Days.
Comptometry 15 Days.
Learn quickly; earn quickly from $5 to $8 per day. We furnish part time positions while learning. Low tuition rates. Chicago Business College, 190 N. State. Fra. 4122.

LEARN SWEDISH MASSAGE
Hydrotherapy and Physiotherapy; 6 weeks' course day or eve. classes. Write or call for free catalog. NATIONAL COLLEGE, 20 N. ASHLAND-BLVD. SEELEY 6940

DRESSMAKING—MILLINERY SCHOOLS.

MILLINERS IN BIG DEMAND. EARN $35-$50 a wk. Pleasant work. Positions waiting. Fashion Millinery School, 190 N. State-st.

BECOME DRESS DESIGNER. GOOD PAY. Free booklet. Master College, 190 N. State.

DRESS AND MILLINERY DESIGNING—Day or eve. Forest Academy, 159 N. State.

PEACOCK SCHOOL OF PROFESSIONAL Millinery; complete course. 1112 Stevens Bldg.

CLOTHING, FURS, ETC.

WHOLESALE FUR HOUSE SELLING direct to public, 100 sample coats [$200-$250 value], $55-$75-$100, consisting Northern Seal, Muskrat, Marmink, Caracul, Lapin, Broadtail, Russian Ponies, Squirrel, Jap Weasel, Hudson Seal, Iceland Leopard, Krimmer, Raccoons; $400 val. at $150-$175-$215.
H. BUCHMAN CO.,
115 S. Dearborn-st., 9th floor, Room 918.

BLACK CO., MFG. FURRIERS, will close out 27 shopworn fur coats: gray Caracul, $42; Northern Muskrat, $58; Jap Weasel, $135; Bonded Seal, $49; Gray Krimmer, $145; Raccoon, $95; Beaverette, $55. New 1931 models. Ask for Mr. Henry
MURRAY-BLACK CO.,
115 S. DEARBORN-ST., RM. 220, 2D FL.

MILLER & CO., 616 S. MICHIGAN-AV., OFfer for immediate sale 57 slightly used fur coats which were taken in trade: Northern seals, $25; ponies, $35; American broadtails, $50; muskrats, $35; caraculs, $35; Jap minks, $125; raccoons, $125; $5 reserve purchase; shown on request only. Ask for MRS. JAMES, 2d floor.

$55—Sample Fur Coats—$55
Used for fashion posing; wonderful buys in coats of all kinds; 3 years guarantee; 3 years free storage. Other coats, $65-$75.
KAYE'S STUDIO FUR SHOP,
30 E. Randolph or 6306 S. Halsted, R. 205.

TO CLOSE OUT 28 SHOPWORN FURcoats: beaverette, $15; northern seals, $25; black caraculs, $35; muskrats, $45; raccoons, $65; values to $200; $5 reserves purchase. Bart's Fur Factory, 65 E. Randolph-st., opposite Public Library.

Men's Suits, Odds and Ends.
Last yr.'s styles; worth up to $65; now $15. 5th fl., 28 E. Jackson-blvd. Bergeson.

NATURAL RACCOON COATS, $190.
Coats cleaned, glazed, relined, $20; remodeling, $55. BLUMENFIELD'S FUR SHOP, 204 State-Lake Bldg. Dearborn 1253.

ALMOST NEW PERS. LAMB COAT, $100. Mink, $95; sqrl., $90; seal, $50. Old furs in exch. EXCHANGE SHOP. Ken. 5373. Open 9-9. Drexel-blvd. near N. W. Cor. 40th.

BEAUTIFUL FUR COAT; WILL SELL cheap. Brunswick 8506.

DOGS, BIRDS, POULTRY, ETC.

Dogs.

ANN'S KENNEL
ON WAUKEGAN-RD. ROUTE 42-A.
4 BLOCKS NORTH OF DEMPSTER-RD.
MUST DISPOSE OF EXCESS STOCK.
NO REASONABLE OFFER REFUSED.
Get your pups in the country and get them healthy; every dog guar. beautiful. Litter of ped. pekingese, cocker spaniels, scotties cheap; also large selection of pet. wires, all ages; worth while seeing; $15 up. Chow Chows, $15 up; Toy fox, $8; toy Bostons, $15; toy shep., $3; pom. spitz, $8; Samoyides, $10; collies, $3; Eng. fox terr., $5 up. Grown spitz, police, male springer, spaniel, Boston, wires, Great Danes, cockers, others. ALWAYS OPEN. MORTON GROVE 1693.

327 W. MADISON-ST.
CHICAGO'S LARGEST DOG SHOP.
For sale, all breeds of dogs and puppies. Price ranges from show specimen to little inexpensive puppies. Some as low as $1. Open till 10 p. m. Dearborn 8337.

3 REGISTERED RACING GREYHOUND pups, 4 months old, $15 each. Berkshire 0102. Collins.

BEAUTIFUL GERMAN POLICE PUPPY, 4 mos. old. Regs. Armitage 1799.

$15 UP BUYS POMERANIANS; ALSO chows, watches. Ph. Lincoln 3517.

BOSTON TERR. PUPPIES, 3-5 MOS. OLD; fem., 2 yrs. old. 28 N. Ogden. Hay. 0716.

DANCING SCHOOLS.

CHICAGO ACAD'Y DANCING
School for beginners. Daily. One private lesson, $1. Special course 20 lessons, $5. 12 lessons, $3. Lady and gent inst., orches nightly. 400 S. State-st., 6th fl. Childs Bldg.

LADIES, GENTS—LEARN TO DANCE; comp. crse., $5. Harvey Thomas, 162 N. State. Dear. 2763.

TAP DANCING — CHILDREN, ADULTS; comp. course, $10. Thomas, 162 N. State. Dearborn 2763.

MUSICAL AND DRAMATIC.

YOUNG SPANISH GENTLEMAN; CONCERT pianist, Victor artist, now writing theme songs, will create music for your poems or lyrics; also teaching dancing, piano, guitar, musical saw, Span. and French; quick results; low rates. For appoint. ph. Longbeach 9490.

COLLECTIONS.

COLLECTIONS EVERYWHERE—
No collection no charges. Cash for notes, mtgs. and accounts. United Mercantile Svc. of America, 140 N. Dearborn. Central 4466.

PATENTS—PATENT ATTORNEYS.

PATENTS, TRADEMARKS, COPYRIGHTS—MILO B. STEVENS & CO., 53 W. Jackson-blvd. Estab. 1864. Main office Washington.

MISCELLANEOUS.

WANTED—TO BUY—ALUMINUM SCRAP circles. Call West 4002.

LOST AND FOUND.

TO FINDERS.
If you have found a cat or dog, a pocketbook, jewelry or fur, and cannot locate the owner through the "Lost and Found" advertisement in the Tribune, call and go through the "Lost and Found" index at the PUBLIC SERVICE OFFICE.
1 S. Dearborn-st.
1101 E. 63d-st.
4152 W. Madison-st.

TO LOSERS.
Telephone an advertisement of your lost article to Miss Moore of The Tribune Adtaking Department. Superior 0100. Your advertisement receives the benefit of free listing in The Tribune Public Service Offices mentioned above for a period of two months. This service facilitates the recovery of lost articles advertised.

BADGE—LOST—CHICAGO SURFACE LINES badge, No. 1288, in downtown district, Wednesday; rew. 2646 N. Talman. Bruns. 3034.

BAR PIN—LOST—DIAMOND AND PEARL, Mon. p. m., either in Yellow Cab or returning from Illinois Woman's Athletic club; reward. 38 E. Schiller.

BILLFOLD—LOST—WITH CURRENCY, NR. Church-st., Evanston, or Devon-av. No questions asked. Reward. Sheldrake 7660.

CLASP PIN—LOST—ON 53D-ST. BETWN. Kimbark and Lake Park-av.; finder please call Fairfax 0186 for reward.

DIAMOND RING—LOST—LADY'S, CIVIC OPera house or on Madison-st. car; liberal reward. Albany 8915.

DIAMOND PIN—LOST—THURS., ON LAWNdale-av. bet. Belden-Fullerton or Fullerton car West. Reward. Berkshire 3461.

DOG—LOST—SEPT. 16, BOSTON BULL; vic. Irving and Lincoln; brindle, white, stub tail; wore harness; ans. to name of "Pal." No ques. asked. Lib. rew. Graceland 0567 after 6 p. m.

DOG—LOST—WIRE HAIR FOX, VICINITY Broadway and Melrose; name Pat; green harness; children's pet. Wellington 1999.

DOG—LOST—MALE, WHITE, BLACK EARS and hips; no tail; black spot on neck; answers to "Doody." Victory 3740. Rew.

DOG—LOST—FEMALE BOSTON TERR., 55th and Hyde Pk. Lib. rew. Mid. 0150.

FRAT PIN—LOST—SEPT. 15, BETWEEN Randolph and Wells and Merchandise mart. Name D. Huck inside; mail to G. Gray, N. Genesee-st., Waukegan, Ill. Reward.

FUR LOST—BLUE FOX, ON Wed., Sept. 10; liberal reward, Superior 0679.

GARDNER RDSTR., '30—LOST—COLOR tan, orange wire whls. Estebrook 3200.

JEWELRY — LOST — AT 4801 ELLIS-AV. Liberal reward for return. No questions asked. Ph. Harrison 8505.

MOON—TOURING, '23 — LOST — COLOR, cream, red trim; disc whls.; lic. No. 283374, eng. 5838. Reward. Ph. Bittersweet 0328.

RED CHOW—LOST—MALE; NAME "CHING." Reward. Fairfax 8463.

RING—LOST—SOLITAIRE PLATINUM 1½ karat diamond; Sept. 18; loop; reward. Mr. Brien. Wabash 8488.

RING—LOST—MASONIC; ELK ENGRAVED on side; lost Howard-st. district. Reward. Joe Rosenblum. Central 9694.

SIX PAGES OF NOVEL MANUSCRIPT—LOST—On Michigan-av. Reward. Dearborn 0693. Mr. Palmer.

WATCH—LOST—WRIST, WHT. GOLD; BLK. strap; bet. Wil.-Bdway.-Arg.-Kenmore. Sun 7381.

PERSONAL.

SUITABLE COMPENSATION WILL BE paid for information leading to the present whereabouts of David O'Meara, formerly of 6907 Dorchester, or Studebaker Sedan, Motor No. 20,733, Serial No. 7,027,356, bearing Illinois License No. 456,792.
G. M. BEAR,
Second Floor. 160 N. La Salle.
STATE 3801.

2 MEN WANT JOIN SAME DRIV. TO CAL. Mar. couple want join same driv. to Cal. 2 men driv. N. Y. want same to join. Man driv. Fla. Will take same or mar cple. We furn. pass. shr. car. exp.; ref. exch. NAT. MOT. ASS'N, 3254 MICH. MICH. 2600.

ON AND AFTER SEPT. 15, 1930, I WILL not be responsible for any debts contracted by any one other than myself.
ARTHUR E. WEISSNER,
2509 W. Cochran-st., Blue Island, Ill.

PERSONS RIDING ON ROBEY-ST. CAR Saturday, July 12th, between 4-4:30 p. m., who saw big man fall on floor, communicate with Edelson. State 5260.

WILL NOT BE RESPONSIBLE FOR ANY debts contracted by any one else other than myself. Robert Hudson, 4910 Kentucky-av.

FAR WEST WINDOW CLEANING CO.—IF furniture is not removed from premises at 411 South boulevard, Oak Park, Ill., in 5 days, same will be sold for storage.

NOT RESPONSIBLE FOR DEBTS CONtracted by any one but myself after this date. H. H. SCHOTTENLOHER.

NOT RESPONSIBLE FOR DEBTS CONtracted for by others than myself. SIMON KAHN.

NOT RESPONSIBLE FOR DEBTS CONtracted by any one but myself after Sept. 2d. WALTER GRAFF.

NOT RESPONSIBLE FOR DEBTS CONtracted by any one but myself. F. JOSEPH ADENBROOK.

MAN DRI. N. Y. FRI., SAT.; TAKE 2 MEN shr. exp.; ref. exch.; N. M. A. Mich. 2600.

JOHN GREENHAM: EVERYTHING O. K. Call Dick at once.

JOHN B. — PLEASE COME HOME OR write. J. B.

BUSINESS PERSONALS.

MISSING HEIRS TRACED AND UNCLAIMED legacies recovered in all parts of the world. Bonded representatives in all county seats of United States. Commercial Service Bureau, Inc., 105 W. Monroe-st. State 3866.

CASH FOR OLD GOLD, SILV., PLATINUM, jewelry, dental crowns. U. S. Smelting Wks., 39 S. State, 4th floor, corner Monroe.

CLUB AND ASS'N MEMBERSHIPS.

ILL. WOM. ATH. LIFE MEMB., NOT SUBJ. dues or assest., very reas. Plaza 2328.

BUSINESS DIRECTORY.

Auto Repairing and Storage.

YOUR CAR REPAIRED—12 MO. TO PAY. Storage, $8.00 month and up. New Alps Garage, 1630 S. Wabash. Vic. 3731.

Golf Courses.

GOLF — MINIATURE COURSES BUILT; beautiful, natural landscape effect; terms. Address N P 230, Tribune.

Golf Equipment.

GENUINE GOAT GRASS IS THE FINEST material known for indoor and outdoor miniature golf courses. Real golfers like it. Low first cost. Easy upkeep. Adopted as standard by leading builders. D. P. CLEMMER & CO., 4353 N. Ashland, Chicago. Well. 1100. Free samples.

WE SPRAY GREEN MINIATURE GOLF greens and fairways free of charge. Phone Lake View 3202 for our proposition.

Massage and Baths.

MASSAGE—SWEDISH, MAGNETIC, VITALic and Oriental. Select clientele. Rm. 111, 1238 N. Clark-st. [not 1236], 1-6, Sun. 11-3.

MASS., BATHS, EL. DIATHERMY, MAGnetic treats.; male, female attends. 4301 Cottage Grove. Ph. Oakland 4341.

MASSAGE, BATH, YOUNG STRONG MASseuse. 484 Deming, cor. Clk. Div. 4120.

NEW YORK SWEDISH MASSEUSE DESIRES a few patients. Cal. 5182.

MASSAGE—LADY ATTENDANT, HOURS 10 a. m. to 8 p. m., by apt. only. Pla. 7317.

MASSAGE—LADY ATTENDANT, 6242 S. Park way. Engl. 2560. Miss Andrews.

MASSAGE, BATHS—LADY ATTENDANTS. NON-PAREIL, 4931 Sheridan. Edg. 7384.

MASSAGE, BATH, ELEC. TREATMENT; lady attendant. 166 W. North-av., 2d apt.

MASSAGE CABINET BATH—GIVEN BY nurses. 662 Oakdale-av. Lake View 6462.

MASSAGE, STEAM, SULP. BATHS FOR rheu., reducg. 438 E. 75th. Tri. 6872.

THE ABBOTT MASSAGE SERVICE, 858 N. State. Delaware 2817. Dorothey Dean, Mgr.

MASSAGE, SUN BATHS BY APPOINTment. Miss Phillips, 1160 N. La Salle. [illegible]

NURSE—HOURS 10 TO 5 ONLY. Bittersweet 6110, Apartment 207.

DIVERSEY INSTIT., 20 E. JACKSON; CABinet; massage; hrs. 10-6. Web. 2130.

SCIENT. MASSAGE AND BATH, KELLberg grad. Young, strong nurse. Ken. 8938.

MASSEUSE—10 A. M.-6 P. M. 443 Wrightwood, Apt. 404. Diversey 2165.

MASSAGE AND BATH BY GRADUATE masseuse. 801 Cornelia. L. V. 1609.

SCIENTIFIC MASSAGE AND BATHS, MAG. treat. White lady attendant. Douglas 4297.

SWED. MASSAGE, BATHS, ELEC. TRTMTS. Asther Inst., 32 N. State, R. 1050. Dea. 2614.

MASSAGE, BATHS, ELEC. TREATMENTS. 1230 Winona. By appt. only. Long. 5315.

SWEDISH MASSAGE AND BATH. 15 W. Delaware, 1st fl., apt. E. Delaware 2395.

Moving, Storage, and Hauling.

MOVING ANYWHERE—
LOADS INSURED.
ASSOCIATED MOVERS. WENTWORTH 2447.

HOUSEHOLD GDS. TO CALIFORNIA AND New York; no crating need. R. P. 4606.

INSTRUCTION.

REAL JAZZ IN 20 LESSONS. ALL INstruments. Christensen Schools. 27th successful yr. 25 E. Jackson, 953 Belmont, 71 W. 63d-st., 3945 Madison, 2602 Milwaukee.

CONN NATIONAL SCHOOL OF MUSIC—Expert instruction on all instruments and voice. 506 S. Wab., R. 301-306. Wab. 8814.

THE BERLITZ SCHOOL OF LANGUAGES—French, Spanish, Italian, German, English. Free bulletin. 56 E. Congress. Har. 0427.

YNG. MAN, STUDENT, EUROPEAN, wishes to give lessons in French. Hauffe, 4617 Drexel-av. Plaza 7778.

PRIV. LESSONS SHORTHAND, TYP., BKPG. 184 W. Washington, R. 603. Drbn. 3942.

BE AN EXPERT AUTO DRIVER. GREER College, 2024 S. Wabash. Cal. 4600.

CASTOFF CLOTHING.

HIGHEST PRICES PAID FOR MEN'S USED clothing. Call anywhere. Mon. 1738.

HORSES, HARNESS, AND WAGONS.

FOR SALE—BLACK DRAFT HORSE. Rittenhouse-Embree Co., 3500 S. Racine.

TO RENT—ROOMS—CENTRAL.

HOTEL MAJESTIC, 17 FLOORS—MODERN; close to all activities, with or without bath; moderate, daily and permanent rates. Quincy, beween State and Dearborn.

WASHINGTON, W., 231 — ROOMS WITH bath; new fireproof bldg.; 2 bl. city hall.

TO RENT—ROOMS—SOUTH.

BLACKSTONE, 5519. DORCH. 4100.
UNIVERSITY HOTEL.
New bldg.; $9 to $14 week ly; 1 or 2; priv. bath; 10 min. to Loop via I. C.; 5 min. walk to beach; near Chicago University.

BLACKSTONE, 5714—HARVARD HOTEL, I.C X 1 blk., surf. bus 2 blks.; nr. U. of C. Run wat.; $6.50 up; free pkg. H. P. 2780.

COLES, 7630—LARGE ROOM, 1 OR 2 LAdies; adj. bath; close to I. C., bus, surface; every convenience. Davis, 2d apt.

DORCHESTER-AV., 6817, LITTLE HOTEL—New, quiet, homelike; $8 week up; running water, tub, shwr.; comf. lobby; I. C. trans.

DREXEL, 4710, 1ST—ATTR. ROOM; PRIV. home; adj. bath; suit. 1-2; reasonable.

DREXEL, 4730—SGL. OR DBL. RMS., TWIN beds, r. w., pr. bath; $6 up. Bsmt. hskp. r.

FORTY-SEVENTH-STREET, EAST 1035—ROOMS, ROOMS, ROOMS $4 up; modern.

KENWOOD, 6625—NICE, FURN. FRT. RM., $4.50 per wk.; best trans. Dor. 0364.

KIMBARK, 6414—LRG. RM., TWIN BDS., nice. fur., pri. porch, run. wat., adj. bath; also sing. rm.; quiet, clean.; reas.; I. C. L.

KIMBARK, 6153—LG. LT. FRT. RM.; R. wat.; st. 2; 1-2 rm. apts., $8 up. Fair.1271.

KIMBARK, 6628—LIGHT DESIRABLE RM all trans.; home privileges; $5 Fair 8800

KIMBARK, 6224—ENGLISH BASEMENT; 2 rms.; pri. bath; el., gas, linen free. I.C.I.X.

L. PARK, 4324—NEW, DEC. LG. RMS.; quiet, homelike; $3.50-$7. 1 blk. I. C.-sf.

NORMAL, 6400—NORMAL HOTEL—LARGE, light, double rooms, new bldg., $10; adj. bath, $12; close to surface, L and bus; reasonably priced meals; complete kitchenette apartments, $65 a month. Englewood 3700.

SEVENTY-FOURTH-ST., E., 2636—PRIV. fam.; lt., des. rm.; all tr.; reas. Sag. 2959.

UNIVERSITY, 6322, 3D—ATTR. FRONT R. suit. 1 or 2; ½ blk. L. surf.

UNIVERSITY, 6345—HOTEL HAYES—TOIlet and lavatory, $10 week.

UNIVERSITY-AV., 6449—LG. FRT. RS.; nice. furn.; all tr.; $4-$5-$6. Fairfax 2970.

VERNON-AV., 6910—LG. ATTR. RM., ADJ. bath, pri. home, all trans. Tri. 2448.

WABASH, S., 1234—5 MIN. WALK TO L.
NEW WABASH HOTEL.
BRAND NEW FIREPROOF BLDG.
250 rooms, all with priv. baths; beauty rest beds; priv. radios in each rm. with a selection of 4 stations. RATES $9 PER WK.

WOODLAWN, 6542, 3D—NICELY FURN., mod.; priv. home; gd. heat; all tr.; $4 up.

GREEN BRIAR HOTEL.
Comp. hotel service, pri. bath, $9 to $15 week; no extra charge for 2 in rm.; all tr. 6220 GREENWOOD. PLAZA 4800.

COZY, SUNNY OUTER RM., SUIT. 2; ADJ. bath; pri. fam.; $5.50. Radcliffe 6857.

BEAU. LT. R. BY JEW. CPL.; KIT. PRIV.; 22 min. I. C., surf. 8245 Maryland, 1st.

1 BEAUT. FURN. BEDROOM, 1 BLK. I. C.; refs. ex. Ph. Stewart 5494.

Hotel Rooms

Parkland Hotel
FACING JACKSON PARK.
$7 Week Up
FOR LARGE FRONT ROOMS.
1 block to "L," I. C., surface and bus.
1550 EAST 63D-ST.

DREXEL ARMS HOTEL.
200 large attractive outside rooms; full hotel service; $1.50-$2.50 dly., $8-$12 wkly. Cars or bus to door; I. C. and L 2 blks. S. E. COR. DREXEL-OAKWOOD-BLVDS.

TO RENT—ROOMS—NORTH.

AIRDRIE-PL., 908, 2D—4130 N.; LOV. FUR. rm., priv. fam., $6.50; gent. Gra. 9607.

ARGYLE, 930—THE SHERGYLE; E. SHER. Sgl., dbl.; r. w., pri. bath; L, bus; $6 up.

BUENA, 755, COR. CLARENDON—53 BUS; beau.cor.rms., 2 with kit. and pch., $7 up.

BURLING, 2657, NR. CLARK—RM., SUIT. 1-2; stm. ht.; home comf.; priv. fam.; reas.

CHALMERS-PL., 859—LARGE FRONT RM., private home, pri. bath; nr. Fullerton L; 1 or 2 men, $5 each. Diversey 2158.

CLARK, N., 1429— 15 MIN. TO LOOP
BURTON HOTEL
200 rooms; homelike, quiet.
RADIO IN EACH ROOM.
Rates $7.50 weekly up; daily $1.50 up.

CLARK, N., 2653—NICE, CLEAN, COMF. rms., $1 day and up; $5 wk. up. Div.4173.

CORNELIA, 625—LG. FRONT RM., ADJ. bath, lge. closet; reas. Lake View 0400.

CRESCENT, 929—SGL.-DBL., CL., LT., WELL fur. r. nr. pk.; $5 up. Sher. ex., sur., bus

DEARBORN, N., 1425— DEL. 9824.
NO EXTRA CHARGE FOR 2 IN A ROOM. Lge., cool, airy sgl. and dbl. rms., $5 up.

DEARBORN, N., 1307—COOL, SGL., DBL. rs., r. w.; $5 up.; 3 r. kit., suit. 3-4-$12up

DEARBORN, N., 1362—LG. FRT. RM., TW. beds; r. w.; also rm.; pri. bath; reas.

DEMING, 456, 2D—LGE., LGT., FRT. RMS., newly fur., dec.; 15 min. Loop bus, surf.

DEMING, 523, 1ST—LGE. LGT. RM. WITH tw. beds; also lg. r. with kit. priv.,con.bath

EASTWOOD-AV., 2108—NICE FURN. RM. for 1 or 2, best trans., home priv., respon. Catholic preferred; priv. family.

ELM, E., 78—LARGE DOUBLE ROOMS. Suitable for 2 or 3 men. References req.

GEORGE-ST., 1103—CLEAN, COMF. RMS.; nr. Diversey L, bus, surf., park. $4-$5-$6.

GOETHE, W., 9—OPPOSITE AMBASSADOR hotel; n. dec.; parlor with piano; r.w.; reas.

GRACE, 843, 2D—NEW, DEC. FRT. RM.; pri. apt.; L, bus, s.; $5. Well. 9893.

GREENLEAF, 1445—SNY. FRT. RM., INAdor, sun pch., el., gr.; $10; L. Shel. 4602.

KENMORE, 4837—NEWLY, WELL FURN. frt. room, twin beds; also single room, running water, baths, showers; Law. L.

KENMORE, 4920; SHERIDAN, 4930-4334—Very attr. hotel rms., $7; some equip. for hskpg. suite, $12; free parking.

KENMORE, 4927—COZY, COMF. ROOMS. run. water, all trans.; $4 up; kits. $6 up.

KENMORE, 4618—HOTEL KENMORE—$6-$14 a week. Longbeach 2720. Wil. L, bus.

KENMORE, 4636—CLEAN, QUIET FRONT and side rooms, $5 up; Wilson L, bus.

LA SALLE, N., 1432— MOH. 0541.
NEW PAXTON HOTEL.
150 beau. furnished rms.; all with private baths; rates—weekly, $8 to $14; daily, $2.

LA SALLE, N., 933—BEAU. CLEAN ROOMS for $4.50; dbl. rms., $5.50. Div. 1280.

LA SALLE, N., 1039 OR 1702—NR. BCH. Md. sg., db. h. r., $3-$10; el.tr. $1 up;w.d.

MAGNOLIA, 4426, 2D—LGE., LT., AIRY room; quiet, priv. home. Wil. ex., bus, surf.

MAGNOLIA, 4528—PLEAS. FRONT ROOM 1-2; also sgl., run. wat.; Wil. L; reas.

MICHIGAN, N., 749—STUDIO RMS., INAdor; conn. bath; elev. to 3d apt. Pettgen.

NORTH-AV. Y. M. C. A.
1508 Larrabee; $4 up; newly furnished rooms; swimming, gym.; membership optional. Free parking. L and sur., 10 min. to Loop. Permanent and transient guests.

PINE GROVE, 2744—NR. DIVERSEY-LINcoln Pk.; newly decorated large, light rms., some with pri. bath or shower, $6-$9. Also large front room with twin beds; $10-12.

PRATT-BLVD., 1451—LRG. FRT. RM. AND sml. r.; pri. res.; all tr.; rea. R. Pk.2097.

RIDGE, 7108—LG. ATTR. RM. IN PRIV. home, gentleman pref.; N.W.R.R. Bri.0361.

ROSCOE, 661, 1ST—LARGE FRONT ROOM, adult pri. fam.; gd. trans. Bit. 5036.

RUSH, 720—CLARK CLUB FOR GIRLS—Beau. rooms; excell. meals; references req.

SHEFFIELD, 3752—SGL. DBL. RMS., $4 up; parking; 1 blk. Cubs' Pk., Grace L sta.

SHERIDAN, 4035 LAKE VIEW 4220.
SHERCOMBE HOTEL.
Single, double rooms, $5 to $9; telephone; run. water; 1 blk. Sher. exp., bus at door.

SHERIDAN, 655, NR. LAKE, 3900 NORTH.
LAKE SHORE ARMS.
RMS., $7 WK. UP, $25 MO. UP; NR. LAKE.

SHERIDAN, 4149—LGE. RM. ADJ. BATH; man; $6; 2 in family. SCOTT.

SHERIDAN, 4880, 1ST—NICE, FURN. SGL. or dbl. rm.; pri. fam.; gd. tr. Edg. 1820.

SOUTHPORT-AV., 2220 — 2 FURNISHED bedrms.; steam heat; reasonable.

WINDSOR, 855—LGE., LT., SUNNY OUTside rm.; lg. closet; gd. tr.; $7. Edg. 4034.

WINNEMAC, 1622—ROOM, $4; DBL., $6; kitchen priv. Rav. 7179.

WINTHROP, 5054. PH. LONGBEACH 8933
HOTEL FRANCES
100 brand new rms. with beau. tile baths; all with tub and shower; this hotel is conceded to be the best furnished on North Side. Ideal location. Gar. 1 blk. Argyle exp. bus. surf. Rates as low as $8.50 wk., $2 day.

WINTHROP, 5016. LONGBEACH 4624.
HOTEL SHERWOOD,
Rates $6 weekly up. Full hotel service.

WINTHROP 4826 CASTLE HOTEL
100 rooms elegantly furn.; $7 week up; transients accommodated. ½ bl. Lawrence L.

WINTHROP, 5216—THIS AD IS GOOD FOR $2 on beau. $5 rm., ¼ blk. L.

WINTHROP, 5530—NR. L, BUS, SURFACE; new, mod. hotel; 1 rm., $8 wk;$1.50d.up.

50 ROOMS—$5 WEEK
14 story hotel near lake and loop. Newly decorated and equipped.
Gymnasium, Swimming Pool
Phone Superior 8945 immediately.

Clarendon Beach Hotel
GET LOCATED FOR THE WINTER.
Rms. with priv. bath, $8-$9-$10 wk., mo. rates $35-$40; dbl. rms., $12 wk., $45 mo. all htl ser.; hmlike. 831 Wilson. Lon. 4020.

NICELY FURN. RM. IN PRIV. HOME. Suit. for gent or marr. cpl. Lake V. 9466.

EXCEPTIONAL RM. IN BEAUT. HOME. fac. Lin. Pk.; ex. trans.; reas. Div. 4975.

NICE FURN. RM. IN PRI. RES.; 1-2 PARtie, gentlemen; all tr. Rog. Pk. 0422.

LGE., LT. OUTS. RM. LOV. HOME; KIT. privs., grand piano, $8. Lake View 9299.

TO RENT—ROOMS—NORTH.

HOTEL NORTHMERE
4943 Kenmore. L. B. 4234.
All outside rooms, light, airy, newly dec.; every room with bath or shower; hotel service; all transp.; rates, $7 per week and up.

Hotel Rooms

HOTEL HALIBURTON—½ BLOCK L, BUS; lowest rates in Rog. Pk.; all lge. outs. rs. 6954 Greenview, cor. Morse. Rog. Pk. 5247.

TO RENT—ROOMS—NORTHWEST.

ALBANY, 2419—LOGAN SQUARE, SINGLE cozy front bedroom for gents., good trans., L, bus, surface; hot wtr. heat. Spau. 3136.

CAMPBELL-AV., 2D FL., 903—ROOM FOR girl. Brunswick 8748.

DAWSON-AV., 2957—NR. MILW.; STM. HT. rm., sgl. or dbl. Spa. 7388 bef. 11—aft. 3.

FULLERTON, 3808, 3D FL.—FRONT RM., steam ht., for 1 or 2 gentlemen; reas.

KEDZIE-BLVD., N., 2530 AND 2506—RMS. $6 to $8; opposite Logan Sq. L station.

LOGAN-BLVD., 2924—SUNNY FRONT BEDrm., stm. heat; good trans.; $5. Hum.9591.

SACRAMENTO, 4430—GENT.; RM. IN MOD. apt.; gd. tr. Phone Key. 6727.

TO RENT—ROOMS—WEST.

HAMLIN, N., 218—FURN. FRT. SLPG. RM., fac. Garf. Pk.; $4 up; ex. trans. QUINN.

JACKSON-BLVD., 4531—PLEAS. FRT. RM., pri. fam.; home priv.; gd. trans. Col. 7134.

FAC. GARFIELD PK.—LIV. RM., SUN PAR., suit. 2; also sgl. rm., $4; L. surf. Nev.4396.

Hotel Rooms.

NEW WESTLANE HOTEL.
4507 WASHINGTON-BLVD. EST. 1868.
Beau. rms. with tub and shwr.; reas. rates.

TO RENT—ROOMS—SUBURBAN.

LOVELY LARGE RM., OR 2; PRI. BATH; wooded view; cor home; 1 or 2 gents.; 5 min. L exp.; nr. lake; $6-$7. Wilmette 1297.

TO RENT—HOUSEKEEPING ROOMS.

South Side.

BLACKSTONE, 5601—1-2-3 RM. APTS., $8 up; slp. rs., $5; nr. pk., lake, I.C.X, bus.

BLACKSTONE, 5461 — 1-2-3 RM. APTS.; comp. fur., $8 up; new. decor. I. C. X.

BLACKSTONE, 6407—2-3 RMS., LGT., CLN. airy; real kit.; ex. tran.; $8 up. Mid.6208.

DORCHESTER, 6021—NEW DEC. 1-2 RM. apts., com., $6-10; nr. U. of C., I.C., bus, L.

DREXEL, 5000—CLEAN, COMF. 1 RM. KIT. $8-$10; also slp. rs., $5; 3 rm. kit., $15.

DREXEL-BLVD., 4332-34—COZY 1 ROOM kits., comp.; maid ser., gas, lt. inc.; $9-10.

DREXEL, 4145-4147—FURN. KITNT. APTS. Cool, quiet, mod.; $8 up; L, bus, surface.

ELLIS-AV., 4149—3 RM. FURN. APT.; PRI. bath; $15. 1 rm. kit., $5-$7 wk. Ken. L.

FORTY-SEVENTH-ST., E., 1055, 2D—WARM, clean 1 room kitchenette, $5; bus, surface.

GREENWOOD, 6148—2 RMS., RL. KIT., $9; 3 rms., $12. Md. serv. All trans.

HYDE PARK-BLVD., 1430, I. C., 9 MIN. LP.
BOULEVARD MANOR
1-2 r., smartly fur. apts., fr., cln., lt.; $8 up.

KENWOOD-AV., 4717—1-2 RM. KITCHNT. apartments; private baths; near I. C.; parking space; $40 to $55.

KIMBARK, 5215—BEAUT. 2-3 ROOM KIT. apts., new. furn., clean and cheerful, $9-$11 wk.; slp. rms., $3.50-$5 wk.; very att.

KIMBARK-AV., 6621—2½ RM. KIT. 2 RM. Eng. base., priv. bath; $12 up. 1 blk I. C.

KIMBARK, 6446—NEW DEC. BEAU. FRT. suite kit; rea. Also 1 r. kit. $5.50; I.C., L.

KIMBARK, 6017, 2D—BEAU. FURN. 2 RM. front kit. apt.; adults; I. C., Univ. of C.

KIMBARK, 6224—FRT. RM.; SUN PARLOR; twin bed. Also single rm.; I. C., L exp.

LAKE PARK, 4919—KIT. APTS., 1-3 RMS., $8.50 up; gas, light, linen furn.; rms. rea. 2 rm. basemt., $7.50. Auto sp. free.

LAKE PARK, 4422, COR. 44TH-ST.—2-3 R. suite, frt.; reas.; range, sink; all tr.

MICHIGAN, 2444—GOOD KITCHENETTES, 1-2 rm., priv. bath, fr. lt., gas; $4-$15 wk. New restaurant in building. Vic. 4585.

OAKENWALD, 4563—18 1 BLK. E. OF Lake Pk.; 3 rms., 2 beds, $11 to $12.50 wk.; pri. por. overlooking lake; neat, clean; everything furnished; 10 minutes to Loop.

OAKENWALD-AV., 4457—3-4 RM. APTS., exc. trans.; new. furn. and decor. $11-$15.

SIXTY-SECOND-ST., E., 922—RESPECT. $8-$14; 1-2-3 rm. apts., r. beds, water, etc.

SIXTY-SECOND, E., 1026—NEW. DEC. 1-2-3 rm. kit.; rollaway beds; overstuffed furn.

SIXTY-FOURTH-ST., E., 1511—HSKPG.; 2 furn. rms.; rl. kit.; child. wel.; $8; all tr.

SIXTY-NINTH-ST., W., 623—HOMELIKE 1-2 r. hskpg. apts., furn.; run. water, $6-$10.

STEWART, 7040 — 1-2 RM. KITS., SGL. rooms, run. water; nr. R. I., surface, L.

WOODLAWN, 6242—NEWLY DEC., BEAU. fur. 1 r. kit., $7. Also 2 r., $10. I. C., bus L.

WOODLAWN-AV., 6123, 2D—3 RMS., PRI. bath; pri. entr.; adults; Gentiles; I. C. L.

North Side.

AIRDRIE-PL., 923 [4130 N.]—BITT. 2061. Sml. frt. rm., buffet kit., $9 wk., $35 mo.

BELDEN-AV., 549—NR. LINCOLN PARK—2 rms., rl. kit., ldy., pch., $9; spec. mo. rate.

BELDEN, 1045—1-2 RM. KITS., NEW. DEC., nic. fur., r. w., stm. h., $5.50 up; Full. ex.

BUENA-AV., 1055 [4200 N.]—1-2 RM. KIT. Newly dec., $7 up. Exc. trans., L, 52 bus.

BISSELL-ST., 2118—COZY, CLEAN, AIRY kitnts., $5.50-$6. Adults. Nr. Webster "L."

BROADWAY, 4040—CHEERFUL, CLEAN airy kitnts. and rms.; $5.50-$10. Buck. 1863.

BURLING, 2839, NEAR DIVERSEY-CLARK —1-2 rm. kitch.; newly dec.; $7 up.

CASS, 537—LGE. FRT. RM., R. W., STM. Reas. Homelike; walk. dist. to loop.

CLARK, N., 853, OR 1004—NEWLY DEC. Private bath and kitchen. 1-2-3 rm. kit.; elev.; comp. serv.; $8 up; w. d.

COLUMBIA-AV., 1101—1-2 RM. KIT. APTS. Priv. baths, refrig.; $60 to $80.

CRESCENT, 929 [4100 N.]—3-4-5-6 LT. R. nr. pk., lake; $55-$110; bus, surf., Sher. X.

ELAINE-PL., 3435, BLK. W. BROADWAY—Cozy 1-2 rm. apts., suitable for 2 or 3 adults; pri. bath and pch.; $6 up; free pkg.

GENEVA-TER., 2342—ATTR., EXTRA LGE. 4 r. Eng. bsmt., $15. Beau. lg. 1-2 r. apts.

GEORGE-ST., 1103—2 RMS., REAL KITCH. Newly dec.; Diversey L, bus, surf.; $8.

GOETHE, W., 9—OPP. AMBASSADOR HOtel—Eng. bsmt., frt. rm., kitchenette, $8.

GRACE, 719—BEAU. FURN. 1 RM. KIT. $6 up; good trans., east of Bdwy., nr. park.

HAZEL-AV., 4327—3 RM. APT. NICELY furn., bath pch.; reas.; ex. tr. L. V. 4235.

KENMORE, 5132—1-2 RM. KITCHENETS daily maid serv. linen gas, elec.; newly dec.; outside rms.; wond. trans.; $7 wk. up.

KENMORE, 4900, WM. PENN APT. HOTEL —Lovely 2 rm. apts.; shower, Frigidaire, sleep. pch.; $14. Also front hskp. Pkg. yard

KENMORE, 4132—2 ROOM KITNT.; PRI. bath; suit. for 4; com. fur. free; $8-$10.

KENMORE, 4237—COZY 1-2 RM. KIT., ALL conv.; exc. trans.; free pk. sp.; $5 up.

LAWRENCE, 930—1-2 RM. KIT. APTS., PR. baths; nr. beach, Lawr. L, bus. $7 up.

LELAND, 806—1-2-3 R. KIT. APT., $6 UP; also slp. rms., newly dec.; Wil-Law. L.

LELAND, 812—1-2 R. KIT. APTS., NEWLY dec., $6 up. Also slp. rms., $5; gd. tran.

LAWRENCE, 930—1-2 RM. KIT. APTS., priv. baths, well furn. Law. L, bus. $7 up.

MELROSE, 551—3 SUNNY HSKG. RMS.; real kit.; pri. fam.; nr. lake.

MELROSE, 550—UNDER NEW MANAGEment; 1-2-3 rm. kit. apts.; ex. trans.; $7 up.

MONTROSE, 900—1-2 RMS., NEWLY DEC.; nr. beach; $6-9-10; $38 mo. Sun. 7150.

PINE GROVE, 3711—1-2-3 RM. APTS., ROLaway bed, piano,pr.pch.,hotel serv., $8-$15.

RACINE, N., 4448—EXTREM. LGE. FRT. 1 r. apt.; priv. scrn. pch. Wil. L, bus; reas.

ROKEBY, 3722—QUIET, HOMELIKE. BEAU. furn. 2 rm., real kit.; oil heat; reas.

SHERIDAN-RD., 706—COR. PINE GROVE—1-2 rms.; pr. det. bath; gas, lt., linen, maid serv.; L, B'way bus 51-53 to door; $8 up.

WINTHROP, 5346—KIT. APTS., SLPG. RS. Quiet, clean; nr. schl., lake, L, sur., $6 up.

1-2-3 RMS., LG., LIGHT, WELL FURN., 3 rm. bsmnt.; lk., L; $45 up. 5528 Kenmore.

Northwest Side.

HUMBOLDT-BLVD., 1952—2 RM. FRONT kitchenette; nicely furn. All trans.

KEDZIE-BLVD., N., 2530 AND 2506—1 AND 2 rm. kits., $10 to $15; opp. Logan Sq. L.

NORTH-AV., 1921—NR MILWAUKEE: 3 fr. r. apt., new. dec., st. ht., $12; gd. tr.

5111 N. KILDARE—3 RMS., KIT. PRIV., $14; also sgl. rm., suit. 2, $8; gar. opt.

West Side.

JACKSON-BLVD., 2944, OR 2147 WASHington-blvd., 2 or 4 rm. kit. apts.; private baths; $10.50 to $18; also bast., $8.50.

MILLARD, 531—2-3 LIGHT, LARGE RMS.; rl. kit.; stm. ht.; open pch.; gd. trans.; nr. Garfield Pk.; pri. fam.; $8-$11. Ked. 8423.

MONROE, 3301—CL., NICE, FURN. HSKPG rms.; gas, lt., linen, stm. ht.; 1 rm., $3; 2 fr. rms., $6; 3 rms., $8; nr. schls.; exc. tr.

WILCOX-ST., 2720—3 NICE, FURN. RMS., front; exc. tr.; $9; also slp. rms., $4.

3138 WARREN—KITNT., NICELY FURN., 4 bathrms.; h., c. water all rms.; $7 up.

BOARD AND LODGING—SOUTH.

CORNELL-AV., 5227—THE GALE—AMER plan; home cook.; reas. 10 m. lp. via I.C.

DREXEL-BLVD., 3967-69 — BEAUT. FURN. front rooms; every conv.; A1 table.

GREENWOOD, 4426—SGL. RM. FRONT; nicely furn.; homelike atmosphere.

KENWOOD AV., 4756—LARGE, LGT. RMS.; excellent meals; I. C., bus, surface.

LAFAYETTE, 7602—ATTR. SGL.-DBL. R., 2 men, pri. fam., ex. meals, $12. Vin 0652.

LAKE PARK-AV., 3901 — ATTRACTIVE, cheerful rooms overlooking lake; excellent meals; private lav.; best trans. Reas.

LAKE PARK, 4363 — LARGE DOUBLE rooms; good board; all transp. Atl. 4639.

OAKENWALD, 4569—ROOM AND BOARD: $10; fine rooms, $4; on lake. Oak. 6877.

UNIVERSITY-AV., 6449—NICE, FURN. RM. Real home cook.; all trans. Fairfax 2970.

THERIEN HOME IS EQUIPPED TO CARE for aged, infirm and mild mental cases; home comforts; nurse's care. Midway 1605.

WOODLAWN, 6039 — BOARD AND ROOM; home cook., nr. I. C., bus, L; $8. H.P.2085.

ATTR. RM., EXC. BOARD FOR 2-3, PRIV. fam.; I. C., Jk. Pk., L. Dorchester 6483.

ATTR. RM., SUIT. 1-2 GIRLS EMPL., EXC. meals; Rock Isl., L, surf. Eng. 0453.

BOARD AND LODGING—NORTH.

BRIAR-PL., 732—ATT. FRT. RMS., SGL. or dbl.; ex.mls.; ex.trans.; $9-12. Gra.2238.

EASTWOOD, 857—100 RS. UPTN. SOUTHern cooking; $10 up; courtesy serv.

GLENGYLE, 935 — IDEAL HOME; EX. care, nerv., semi-inval, or eld. per. Ard.2998.

GLENWOOD, 6552 — ROOM AND BOARD for 1 or 2 in refined home. Sheld. 1817.

KENMORE 5231 APT. 1—EXTRA LARGE frt. r.; lrg. closet; tw. beds; opp. bath; home priv.; attr. pr.; min. all tr. Sunny. 3770.

MELROSE, 454, DEL MONTE—EXCL ATmosphere for discriminating people; comp. hotel svc.; rm., 13 meals, $13 to $19 week.

OAKDALE, 506, 1ST—ATTR. RM.; REF. home; gd. tran.; ex. table; reas. Bit.3392.

SHERIDAN, 5815—BEAU. DBL. AND SGL. suites, also single; pri. bath; facing beach; gd. home, ex. meals; gar.; all trans. Ard.3927.

WINTHROP-AV., 5241, 2D—RM., BOARD, $10 and $12; home cook. Edgew. 0024.

TRY OUR HOMEMADE PIES, CAKES, BIScuits; Ger.-Amer. cook; light, desir. rms. with board, $9; rms. only $5 up. Sun. 1190.

A REAL HOME FOR 1 OR 2; SMALL PRI. fam.; gd. trans.; reas. Ravens. 0157.

BOARD AND LODGING—WEST.

JACKSON-BLVD., 3446, 2D—LG. R., PRI. fam., ex. mls. for 2, nr. pk., reas. V.B.1877.

MONROE, 4657—FRT. RM.; TW. BEDS, S. par.; 2 gents; brd.; hm. ckg.; ex. trans.

BOARD AND LODGING—SUBURBAN.

LOVELY HOME IN EVANSTON FOR CONvalescent and elderly person, 1 blk. lake. Resident nurse. University 7483.

BOARD & LODGING—MISCELLANEOUS.

WOODLAWN SANATORIUM FOR TUBERculars. One of the best. Write for reservat. 1639 W. Mistletoe, San Antonio, Tex.

ROOM AND BOARD WANTED.

BOARD — REF. CPLE., 2 CHILDREN, 11 and 6 yrs., want 3 or 4 furn. hskpg. rms.; priv. bath; yard essential; nr. school; E. of Cottage Gr., S. of Midw. Rt reas. Mid.4313.

GENTLEMAN DESIRES BOARD AND RM. with priv. bath; must be high class; nr. Drake Hotel. Address P 350, Tribune.

MAN WANTS RM.-BD., GARAGE. REAS.; full details. Address L 489, Tribune.

HOTELS.

THE ADMIRAL
THE IDEAL HOME.
LOCATED ON THE SHORE OF LAKE MICHIGAN, OPPOSITE THE SADDLE AND CYCLE CLUB. OFFERS THE UTMOST IN COMFORT, ATMOSPHERE, LOCATION AND RECREATION.
Beautifully furnished, spacious apartments with charming dinettes and real kitchenettes; completely equipped for housekeeping. Rentals $125 to $165. Bedroom suites, $200 to $265. Complete hotel service.
Combined with these delightful homes you enjoy:
ACRE OF LAWN.
PRIVATE BATHING BEACH.
BEACH PROMENADE.
GOLF PUTTING COURSE.
SCREENED SUN VERANDA.
PARKING FACILITIES.
DINING ROOM.
GARAGE.
Descriptive booklet on request. Telephone 2900 Longbeach.
909 FOSTER-AV.

Beautiful New Hotel Mira-Mar
The Atmosphere of a Fine Club—the Coziness of Home.
350 light, airy, well appointed rooms and baths. Beauty Rest springs and mattresses on all beds. Exquisite lobbies and card room. Coffee shop, beauty parlor, valet. Complete hotel service. Close to park, golf, tennis, U. of C., theaters and 63d-st. bus district. Only 12 minutes to the loop by I. C. express. One-half block to surface and "L."
$8 Up Weekly $2 Up Daily
NO LEASE REQUIRED.
6218 Woodlawn-av. Plaza 1100.

THE NEW 22 STORY
ST. CLAIR
TOWN APARTMENTS FOR FALL AND WINTER.
Beautifully Furnished.
Living room, bath, bedroom, kitchenette, large closets $145
Living room in-a-door beds, kitchenette, bath, large closets $90
Newly decorated hotel rooms $65
JUST A STEP TO THE LOOP.
Cafe, Coffee Shop, Food Shop, Barber and Beauty Shops, Drug Store, etc.
OHIO-ST. AT MICHIGAN-AV.
SUPERIOR 4660.

NEW LAWRENCE APARTMENT HOTEL
1-2-3 rm. apts., $70 to $160.
$100,000 swimming pool, club rms., gym., roof garden; overlooking the lake.
"JUST LIKE A FINE CLUB."
1020 LAWRENCE-AV.
PHONE LONGBEACH 2100.

PARK LANE
Sheridan-rd. at Surf-st.
CHICAGO'S SMARTEST APARTMENT HOTEL.
Choice 1 to 6 room Hotel Rooms Available now or October 1. Surprisingly modest Rentals As low as $85 per month.
Ph. Bittersweet 3800.

HOTEL SHORE CREST
PINE GROVE AND WRIGHTWOOD, OVERLOOKING LINCOLN PK. AND LAKE.
Golf, yachting, riding, bathing at your door. Let us quote you our reasonable summer rates for your permanent home or a short stay; in-a-dor or regular beds; beautifully furnished. Excellent cafe, a la carte or table d'hote. Diversey 4800.

DEARBORN PLAZA
Kitchnt. Apts., $65 Up.
Hotel Rms., $14 Wk., $55 Mo.
New 15 story bldg. All outside rooms.
1032 N. DEARBORN.

DIVERSEY ARMS
644 DIVERSEY-PKWY. AT BROADWAY.
1-2-3 rm. kit. apts., $60 mo. up; sleep. rms., $10 week up. Complete hotel service; nr. Lincoln park, golf, beach; 15 min. to loop; bus and surf. at door. Bitt. 3100.

CARLING HOTEL
ALL NEWLY FURNISHED.
175 rooms, all with tub or shower. Weekly $7 up, daily $2 up; 5 min. to loop. 1512 N. LA SALLE. MOHAWK 1200.

THE EMBASSY.
1 blk. from Lincoln Pk. and the Lake. Hotel suites $90 up; kitch. apts., $125 up. Diversey-pkwy. at Pine Grove. Div. 4440. An AFFILIATED HOTELS BUREAU Hotel

AMERICAN PLAN.
NEWBERRY HOTEL.
Rms. with and without showers, $17 wkly up. 817 N. DEARBORN. 5 minutes to loop.

BELVIDERE APT. HOTEL.
Comp. furn.; 1-2-3 room kitchenette apts., with hotel service; $55 month up.
4655 LAKE PARK-AV.

BERWYN BEACH HOTEL.
New hotel; all—phone, bath and shower, $10-$12; nr. Edgewater bch. 1049 Berwyn.

RADIO IN EVERY ROOM.
Wkly., $6-$9; daily, $1.50 up; hskp., $47.50. Beverly Hotel. 4308 Sheridan. Buck. 1020.

Belair Hotel, 420 Diversey.
Lincoln Park location. Delightful atmosphere. WKLY. Rates, $9 to $15. Bit. 4000.

HOTEL EASTGATE.
On Ontario and St. Clair-sts.
JUST A WHISPER FROM THE LOOP.

PLAZA HOTEL.
Rms., $10 wk. up; suites, $18; at Linc. Pk., 10 min. to Loop. North-av. and Clark-st.

LOYOLA ARMS HOTEL — DESIRABLE rms., $8 and up; private showers and bath; near L. 1235 Loyola-av. Briargate 4880.

LIVE IN THE LOOP FOR $7 PER WEEK. HOTEL GRANT. Madison and Dearborn. F. E. Van Buskirk Jr.

APARTMENTS AND ROOMS TO SHARE.

REF BUS. WOMAN SHARE 6 RM. APT., 2 same, sep. rms., conn. bath; ref. exch.; $6-$7 wk.; all trans. Edge. 1052.

2 WORKING GIRLS WILL SHARE 5 RMS. with same or marr. cple.; refs. exch. 4348 Van Buren, 1st, 5-9. Estebrook 0744.

1 OR 2 GIRLS TO SHARE 3 RM. APT. with same. Plaza 2450 after 6.

LADY WILL SHARE ATTR. APT. WITH 1 or 2 ladies; Loyola X. Rogers Pk. 5089.

TO RENT—HOUSES—SOUTH.

LGE. 9 RM. HSE. WITH GAR.; EXCLUSive neigh.; lge. yard with trees and flow-$116 mo. 935 E. 49th.

9 ROOM RESIDENCE IN BEAUT. SOUTH Shore dist. Nr. lake; 18 min. to loop. I. C. Reas. rental. Call Beverly 2446.

6 RM. BRICK BUNGALOW, HOT WATER heat. Stewart 4250.

TO RENT—HOUSES—SOUTH.

BUNGALOW, 5 ROOMS, INCL. PORCH, OIL heat, garage; near schl., good trans. 7721 Chappel-av. Dorchester 5253.

TO RENT—HOUSES—SOUTHWEST.

TO RENT—BUNGALOW, GARAGE, 5 RMS. and bath, $55 per month. 5611 S. Fairfie'd-av. Key next door north.

6 ROOM BUNGALOW; SCREENED PCHS.; garage; $65. 9834 Walden-pkwy.

TO RENT—HOUSES—NORTH.

200 FT. FROM LAKE SHORE-DR.: 108-110 Bellevue-pl.; 12 to 14 room houses; will decorate; can be seen by appt.; low rental.
Also fine modern house at 48 Bellevue-pl.; 1 yr. lease. FIRST REALTY CO., 56 W. Washington-st. Central 5151.

10 ROOM HOUSE, NORTH EDGEWATER; excellent trans.; 2 car garage; newly decorated; 2 sun par. Edgewater 3019.

1348 ASTOR-ST.—10 ROOMS, 3 BATHS. H. W. CROXTON. Longbeach 6622.

9 R. SUIT. SM. BUSI. OR RMG. HOUSE; gar. 4346 N. Ashland. Buckingham 3838.

TO RENT—HOUSE, 8 RMS., CORNER near Lincoln Pk. Call 1706 N. Wells-st.

TO RENT—HOUSES—NORTHWEST.

5 RM. BUNG.—2 CAR GAR., FURNISHED or unfurnished. Superior 3366, bet. 9 and 5.

8 RM. HOUSE—FURN. HT.; REAS RENT. Inquire 1953 N. Richmond-st. West 1390.

TO RENT—HOUSES—SUBURBAN.

MODERN 8 RM. HOME, 2728 WOODBINEav., Evanston. H. w. ht.; garage. Reasonable rent. Poss. Oct. 1. 2 blks. to Central-st. station C. & N. W. R. R.
Also 6 room house, 1057 Linden-av., Wilmette. Furn. ht. Reasonable rent. Immed. poss. 1 blk. to C. & N. W. R. R. or C. N. S. & M. Ry. depots. WARD T. HUSTON & CO., 72 W. Adams. Rand. 2604.

GLENCOE.
COMFORTABLE HOME.
8 rooms, delightful grounds, 2 large porches, choice location, opposite Skokie club and a block from school, only $165 a mo. rent; refs. required. Call Glencoe 207.

OAK PARK—8 RM. MODERN HOUSE AND garage; large yard with big trees; close to school; good trans.; $110. 402 No. Grove. Euclid 4728.

NEW BR. 7 RM., 2 COL. BATHS; ATT. gar.; recr. rm. $150 mo.; also new 5 rm. br. bung., bkfst. nk., gar., $110. Wil. 273.

EVANSTON NEAR LAKE 11 RM. BRK. house, 4 baths; Public Service heat; garage; good trans.; $200. University 6189.

MRS. FULLER—HOMES—EVANSTON FURnished and unfurn. houses on N. Shore. 1618 CHICAGO-AV. GREENLEAF 7220

PALATINE—MODERN 5 RM. BRICK BUNgalow; hot water heat. Owner, Weber, 1028 Washington, Oak Park. Vill. 7985.

LARGE LIST HOMES TO RENT—Evanston and north; we will go with you. McGuire & Orr, 1505 Chicago-av., Evanston.

BUNGALOWS IN BELLWOOD—$37.50 to $45; L and steam transportation. Tel. State 7714 or Bellwood 3810.

4 R. BUNG.; SCR. PCH.; GAR.; INSUlated; 1 acre; R. I. transp.; $35; take Cicero-av. to 151st. 1 blk. east. H. Laramie.

LUXURIOUS FURN. HOUSE, SPACIOUS rooms, 3 baths, oil heat. Glencoe 284.

TO RENT—FURNISHED HOUSES.

BERWYN—COMPLETELY FURNISHED 8 rm. home; 3 blks. from st. trans., 23 min. to loop; nr. schools; enc. porch; 3d fl. finished; 2 car gar.; lge. back yard; rent reas. 3412 Euclid. Phone Berwyn 742.

FURN. 8 RM. HOUSE, 540 GARFIELD-AV. Reas. to rt. tenant. Div. 9325.

WANTED—TO RENT—HOUSES.

WANTED—TO RENT—5 OR 6 RM. BUNGAlow in South Shore or Avalon Park, with option of buying. Call Mon. Plaza 3047.

TO RENT—APARTMENTS.

SOUTH.

General List.

RENTALS REDUCED 15% TO 25%
WASHINGTON PARK.
THESE APTS. ARE READILY ACCESSIBLE TO ELEVATED, BUS AND SURFACE TRANSP.

6109-17 CALUMET—
2 rm. apts., $40 and up; 3 rms., $50 and up; 4 rms. with bedrm. and wall bed, $50 and up.
6224-34 SOUTH PARK—
3 and 4 rooms, sun parlor, bedrm. and in-a-dor bed; paneled dining room. $45 and up.
6106-14 SOUTH PARK—
All 4 rm. apts. with screened frt. porches, bookcases, fireplace, paneled dining room. $55 and up.
6038-46 SOUTH PARK—
4 and 5 rms.; paneled din. rms.; 1st, 2d or 3d apts. $55 and up.
6000-10 SOUTH PARK-AV.—
Beautiful 4, 5 and 6 room apts.; exc. location for renting rooms; $37.50 and up. Agent on prem.
6100-08 EBERHART—
2, 3 and 4 rm. apts., sun parlors, kitchenette and in-a-dor beds. $40 and up.
6200-08 RHODES-AV.—
Beautiful 5 rm. apts.; all outside rooms, 3d apt., $62.50 and up.
6249-51 RHODES-AV.—
5 rms., sun parlor, screened slpg. porch, paneled dining rms., fireplaces, bkcases., side brackets. $75.
6109-11 ST. LAWRENCE—
1st, 2d or 3d apts., 4 and 5 rms., with sun parlors, large rear private porch. $57.50 and up.
6155-69 CHAMPLAIN-AV.—
Beautiful 4 and 5 rm. apts., 1st and 2d; elec. ref. $57.50.
6049 SOUTH PARK, 1ST APT.—
5 rms., front and rear pchs. $65.
6048 SOUTH PARK—
1st and 3d., 6 large rooms. $65.
6121 ST. LAWRENCE—
Beaut. 6 rm. apt., newly dec., new stove. $75.

WOODLAWN.
6610-18 KENWOOD—
2-3 rm. apts., ext. bedrm., in-a-dor bed; elec. ref.; bus, L and I. C. trans. $50 and up.
6859 DORCHESTER—
4 rm. apt. with paneled dining rm.; new stove; I. C., bus and surface transportation. $55.

ENGLEWOOD.
517-25 W. MARQUETTE-RD. [Parnell-av.]—
2 and 3 rms.; bedrm. and extra bed; showers; radio plugs, ironing boards. ELECTRIC REFRIGERATION. $52.50 and up.
7500-06 EGGLESTON-AV.—
3, 4 and 5 rm. apts., with rollaway beds, sun parlor; in a new bldg. MECHANICAL REFRIGERATION. R. I., bus and surf. transportation. $55 and up.
102-112 E. 74TH [MICHIGAN]—
2, 3 and 4 rms., with kitchenets., in-a-dor beds and extra bedrm. ELECTRIC REFRIGERATION. Excellent transp. $45 and up.
11 W. MARQUETTE-RD.—
2 rm. apt., with in-a-dor bed, pedestal stand, kitch. cabinets, radio plugs, built-in tubs; excel. transp. $37.50 and up.

Selz & Southman, Inc.
61ST AND CALUMET. NORMAL 5720

NEW BUILDING
7041-47 CONSTANCE-AV.
3 AND 4 ROOM APTS.
Rollaway beds, tile bath, shower, canvas walls, electric refrigeration; 1 block from I.C. AGENT ON PREMISES.

3-4-5 ROOM BARGAINS.
7763-67 SOUTH SHORE-DR.
½ block to lake; Gen. Elec. refrig.; 2 short blocks to I. C. sta.; bus at door; very reasonable rent to first class tenant; immediate occupancy; open for inspection.
CARROLL, SCHENDORF & BOENICKE, 2624 E. 75th-st. South Shore 1660.

JAMES G. BARSALOUX, Inc
1500 E. 63D-ST. HYDE PARK 0010.
2 to 8 rm. apts. in Woodlawn and So. Shore.
SEND FOR OUR COMPLETE LIST.

Good offers in used household goods and home furnishings are made every day in Tribune Want Ads. You can find just what you need—whether it's an occasional table or a complete living room suite.

TO RENT—APARTMENTS.

SOUTH.

General List.

CENTRAL .... RENTAL .... SERVICE
CENTRAL 4870.
Why tramp up and down streets looking for "For Rent" signs when all of this and the tiresome stair climbing have been done for you?
Clip this column!
See these apartments!
Be convinced!

... HYDE PARK

1379 E. 57TH.
Large 2-3 apts. at $35-$50; gas, light, heat furnished; near U. of C. and Jackson Pk.; fine transp.; must fill bldg. at these prices; bargain. Manager on premises.

5454 KIMBARK.
Attract. 3-4-5 rm. apts. at reas. rental; $57.50-$75. Churches, schools, shops nearby. I. C. transp. Nr. U. of C. Unusually desirable.

... JACKSON PARK

6715-33 PAXTON.
Beaut. 2-3-4-5 rm. apts.; elec. refrig.; ½ blk. s. of Jackson Pk.; bus and I. C. transp. Excep. value—$50 and up. Manager on premises.

1566 E. 62D-ST.
Splendid 4 rms., $55 and $60. Ideal neighborhood, overlooking Jackson Park golf course; transp. by I. C. or "L"; near shopping center.

6655-59 WOODLAWN.
4 and 5 rms.; elec. refrig. furn.; 2 blks. to I. C.; schools, churches close; near Jackson Park. Reasonable rental; $65-$75.

6725 S. RIDGELAND.
Finest 7 rm., 2 bath apt. on S. S.; G. E. refrig.; decorating to suit tenant; sun parlors; $185 includes garage.

7030 CLYDE.
4 large rms.; elec. refrig.; I. C.; 3 blks. to Jackson Pk.; near schools and shops; $60.

... SOUTH SHORE

8125 INGLESIDE.
Homelike 2, 3, and 4 rm. apts.; free elec. refrig.; in-a-dor bed; extra room efficiency; will decorate to suit; $50-$75.

7808 SO. SHORE DR.
New 1 and 1½ rms.; radio in each apt.; maid serv.; elec. elevator; Pullman or full kitchen; 29 min. to loop on I. C.; bus at door; car ½ blk.; $65-$85.

8646 EUCLID.
Just completed 3 flat bldg., 3 6-rm. apts.; large outside rooms; tile bath and shower; fireplace; elec. refrig.; arched doorways; large yard and porch; $75.

8436 DREXEL-AV.
Fine 4 rm. apts.; elec. refrig.; I. C.; schools, shops, churches nearby; excellent buy at $60.

... ENGLEWOOD

6700 S. UNION.
Attractively arranged 4 rm. apts. in new, modern bldg.; beautiful surroundings; elec. refrig.; shopping district near; $80.

6425-33 YALE.
4 and 5 rm. apts.; all outside, airy rooms; beaut. lawns and shrubbery; near "L" and Rock Island, Parker High school, and shops; $60-$80.

6829 S. UNION.
Beautiful 4 rm. apts. in new bldg.; G. E. refrig.; canvas walls; tile bath; excellent transportation; $77.50.

... NORMAL PARK

7008 PERRY.
4 rms.; free elec. refrig.; large, airy rooms; conv. to transp. Manager on premises; $55 and $60.

6808 PRAIRIE.
Thoroughly modern 3 and 4 rm. apts.; bldg. 2 yrs. old; large living rm.; 4s have 2 bedrooms; elec. refrig.; good home neighborhood; $57.50—$72.50.

... AUBURN PARK

7822 S. LAFLIN.
Ideal apts., 3 and 4 rms.; rollaway beds; Kitchen Maid cabinets; good transp. Manager on prem.; $55-$65.

1823 WEST 77TH.
New bldg.; 3-4 rm. apts.; incl. free elec. refrig.; excellent transp. and shopping district; $55-$60.

7543 S. MAY.
Lovely 6 rm. apt. in new bldg., with or without garage; unusually well kept; good transp.; $70.

Take advantage of our helpful service. If you cannot locate your apt. among the above, let us supply you with other lists. Any size, anywhere—at prices to suit your needs.

.... CENTRAL 4870

3, 4, 5 AND 7 ROOMS.
$40 TO $75
General Electric refrigeration; shower baths, inlaid linoleum on kitchen floors, cabinets. Every latest convenience.
OFFICE OPEN SUNDAYS, 11 TO 5.
E. J. Stafford, 1126 E. 55th-st. Mid. 4784.

5222-50 Drexel-av.
NEW 3½-4-5 RM. APTS.
IN-A-DOR BED, SHOWERS, CRAFTEX WALLS AND TIFFANIZED PAINTINGS; REFRIG. LARGE CLOS.; RENTS REDUCED TO $65-$70-$85. AGENT ON PREM. UNTIL 10 P. M. OR OFFICE, 5220 DREXEL.

FREE REFRIG.
THESE APTS AT YOUR PRICE.
1 TO 4 ROOMS, $40-$65
BUS AT DR. NEW BLDG. MGR. ON PREM. 4336 DREXEL-BLVD. OAKLAND 4951.

2-3-4 ROOMS.
$42.50 TO $75.
4627-37 Drexel-blvd.; spacious, airy, sunny apartments; G. E. refrig.; rentals reduced to attractive low figures. Agent at building.
CARROLL, SCHENDORF & BOENICKE, 953 E. 47th-st. Ken. 1610.

4 RMS.—2 BEDRMS.
7201-19 YATES-AV.
ALSO 3 ROOM APTS.
Large, light airy rooms in fireproof bldg. Free electric refrigeration. 1 blk. to I. C. So. Shore station; 2 blks. to lake.
AGENT ON PREMISES.

APARTMENT VALUES.
3 and 4 rooms, electric refrigeration, 55th and Kedzie. $50 and $55. 4 and 5 rooms; electric refrigeration, 82d and South Park, $57.50 and $65. Agent on premises at all times or call Pullman 9000.

TO RENT—6056 KENWOD-AV., 3, 4, AND 5 rms.; modern; good location; fine trans.; $35, $40, $45; open for inspection. WHITESIDE & WENTWORTH, 1129 E. 63d.

2, 3, 4 RM.—NEW BLDG., FR. EL. REFR., shr. rollaway. If you have a steady job, gd. ref., you may rent one of these apts. at real barg. 1206 W. 78th-st.

REDUCED RENT, MODERN 2-4 RM. APTS., free gas and refrig., inadors. 7128 Merrill-av.; near I. C. Midway 8725.

8705-11 SO. MORGAN—3-4-5 RM. APTS.; new bldg.; free elec. ref.; 2 bl. to R. I. and surf.; agt. on prem. Cedarcrest 1600.

EXCEP. LT. 3½ RMS.—NEW BLDG.; CANvased walls; el. refrig.; tile bath; shr.; imm. poss.; concess. 8259 Ellis. Rad. 1885.

1534 E. 64TH-ST.—2-3-4 AND 5 RM. APTS. Murphy beds; free gas, $40 to $60; near Jackson Pk., L sta., bus and street cars.

7815 DREXEL-AV.—2½ AND 3½ R. KITNT apts.; free electric refrigeration; I. C. and surf. line trans.; $45-$55/mo.

2-3-4 RMS.—6232 S. CLAREMONT-AV.; IN a-dor; shower; refrig. Grovehill 2312.

6952 DANTE—3-4 RMS.; FRIGIDAIRE; $60. Midway 3500 or janitor on prem.

NEW 4 [2 BEDR.] 5-6 RM.; BLK. I. C., shop. dist., $65-$85. 1127 E. 81st. Reg.2354

9300-04 BISHOP, 2-3-4 RMS., FREE ELEC. ref.; R. I., surf. trans. Beverly 9427.

TO RENT—APARTMENTS.

SOUTH.

General List.

2-3-4-5 ROOMS.
FURNISHED OR UNFURNISHED.
6800 Dorchester-av.; very modern; elec. refrig.; new furnishings; 1 blk. to I. C. and surface; $60 to $125; the best on the South Side; renting man at office of building.
McKEY & POAGUE,
1172 E. 63d-st. Hyde Park 8100.

2, 3 AND 4 ROOMS.
7108-18 MERRILL-AV.
Nicely arranged apt., large liv. rm., inador beds; full size bedrms.; din. and kitch.; new elec. refrig.; I. C. trans.; school, shop. dist. close by. Agt. on prem. $50-$75.

One, Two, and Three Rooms.

NEW BUILDING.
1-3 ROOMS.
1935 E. 71st-st. THE LAST WORD IN SMALL MODERN APTS. Every improvement installed for convenience; tile baths, showers; elevator service; free gas and refrigeration; model apartment, open for inspection. Agt. on premises .... $55-$70

7856 BENNETT-AV.
2 AND 3 ROOM APTS.
FURNISHED OR UNFURNISHED.
In-a-dor beds, showers, free electric refrigeration; $40 per month and up.
AGENT ON PREMISES.

A BARGAIN—INVESTIGATE.
2 and 3 room modern apt., steam heat, electric refrigeration; convenient location. Concession granted to reliable party. Rental $40. Agent on premises all day Sunday. Come to 8938 Cottage Grove or call Pullman 9000.

3 ROOMS, $60.
Large, light rooms; in-a-dor bed; side lighting; free elec. refrig. 4611-17 Drexel-blvd.
McKEY & POAGUE,
903 E. 47th-st. Drexel 2200.

Beautiful New Beverly Apts.
2½ and 3½ rms., free refrig., can. walls, col. tile baths, rollaway beds, etc.; nr. 95th-st., R. I. See janitor, 1553 W. 94th-st.; reas.

2-3 ROOMS, $50 TO $70.
Free gas, light, refrigeration, elevator ser.; choice loc.; I. C. and surf.; concessions to desirable ten. 1536 E. 69th-st., cor. Stony.

LIBERAL CONCESSION.
2 and 3 rooms, opposite Jackson park; newly decorated; free refrig.; near I. C., golf, tennis, stores and movies. Agent on premises. Reasonable. 1643 E. 67th-st.

SPECIAL ATTENTION.
See the beaut. large 1 rm. sep. kitchen apts.; 5455 Blackstone; fireproof; furn. if desired; $55 up. See Mgr. Plaza 6050.

CORNER BUILDING.
2-3 rms., $45-$60; furn., $60-$80. New. dec., new refrig. 7652 Colfax-av.

SUBLEASE—ATTRACTIVE OFFER, 3 RMS. All modern conveniences; ½ block I. C. station. 1402 E. 66th-pl. Fairfax 8074.

1½-3 RM. APTS. IN WOODLAWN; SOME partly furn.; all mod. conv.; 2 lg. closets; free Frigid. 6406 Minerva. Hyde Pk. 3921.

6720 JEFFERY-AV.—1-2-3 ROOM APTS.; elevator serv.; tile baths and shwrs.; elec. refrig., free gas. Agent on premises.

2-3 ROOM APTS., $40 TO $55; NEAR park, stores and I. C. 919 E. 78th-st.

SOUTH SH.—2 RMS. ON LAKE; LGT., MOD $55; free lgt., gas. South Shore 5734.

7218 EAST END-AV.—2 RM. APTS., FRIG., firepl., I. C. and surf. trans. $45.

5304 KENWOOD-AV., 2 RMS., KIT., LGE. liv. rm. and dinette; elec. rfgn.; reas.

Four, Five, Six Rooms, and Larger.

6915 JEFFERY-AV.
1st apt. in a high grade 2 apt. bldg., 6 spacious rms. and solarium, 2 baths, furnished or unfurnished; attractive rental; near I. C.
GEO. C. BOUR & CO.
2010 E. 71st-st. Midway 0877.

5 RMS., $45.
4160 BERKELEY-AV.
Spacious apt., steam heated; convenient to loop; 1 blk. to L and surface; 3 blks. to I. C. and bus. See janitor at bldg.
BAIRD & WARNER. SUPERIOR 1855.

BEFORE YOU RENT
See this beautiful 5 rm. apt. in So. Shore. It is equipped with large, light rooms; sun parlor; G. E. refr., side lighting, and close to I. C., park, shops, and school. 6853 East End-av. See janitor on premises.

6 MONTHS' SUBLEASE.
So. Shore district, 8 very lge. rms., incl. solarium, 3 baths, 2 shrs., el. refrig., excl. bldg.; pres. rental $275; no reas. offer refused. Plaza 0651.

7 ROOM DE LUXE.
7412 South Shore-dr., overlooking lake; 2 tile baths, extra toilet and lavatory; sun parlor, sleeping porch, garage, and latest modern appointments. South Shore 7290.

4918 ELLIS-AV.
7 ROOMS, 2 BATHS, $115.00.
Rent includes private garage; detached bldg.; beautiful surroundings. Enjoy the conveniences of a private home. Open now.

$55—4 RM. APTS.—$55.
Large apts. Convenient transportation; open for inspection. See janitor on premises. 6829-49 So. Park-av.

SO. SHORE—7409-13 YATES.
4 LARGE DESIRABLE OUTSIDE ROOMS. A BETTER PLACE TO LIVE. NEAR LAKE. I. C., BUS, SURF. LINES. REASONABLE.

Beautiful Cor. 7 Rm.—Barg.
Furn. or unfurn. Big conc. to fill only vacancy. Newly dec. Mod. Elect. refrig. 1 blk. bus, I. C. exp.; nr. lake, schls. Ken.3260.

New Bldg., 8100 Loomis-bl.
4 rms., sun parlor, $57.50; concession; Gen. Elec. refrig.; shower; good transp.

5482 BLACKSTONE-AV.
7 rms., 2 baths, sun par., very mod.; G. E. refr.; new stove; must see to appre.; $120.

5 RM. APT.—CONCESSION.
8225 JEFFERY-AV.

5 ROOMS, $50-$57.50.
Steam heat; large light rooms; modern. 530-32 W. 66TH-ST. WENT. 7465.

ATTRACTIVE 5 RMS. AND GL. SLEEPING porch with in-a-dor, overlooking lake. Priv. garage. Near I. C., "L" and surface. See 4331 Oakenwald-av. or call Rand. 0450.

6 ROOMS IN AVALON.
1133 E 82d-st., near I C. sta.; modern; immediate possession; reasonable rent.

8126 ELLIS-AV.
6 large, light rms., 1st apt.; elec. refrig.; I. C.; rent reas. Oct 1. Regent 4101.

7240 YATES-AV.
To rent—Five large, light rooms; 1 blk. from I. C.; el. refrig. Agent on premises.

ATTRACTIVE 5 RM. APT.
Lge., lt. rms., tile bth. and shr., elec. refr.; nr. new schl. and store. 8238-40 Eberhart.

So. Shr's. Most Beaut. 4 Rm.
Glazed prch., 6 flat bldg., htd. gar.; strictly mod.; reas. to right party. Reg. 4489.

FLAT—6 LARGE ROOMS. STOVE HEAT. $25 per month. Apply FRANK'S, 1400 W. 51st-st. Yards 1372.

4 RMS., $65. WONDERFUL VALUE; 1 BLK I. C., all trans. and Jackson Pk. See 6718 Blackstone. Phone Dor. 1061.

HARPER-AV., 5475—6 BRIGHT AIRY RS. 3d apt.; newly remodeled; beau. dec.; reas.; concess.; ¼ blk. I. C., surf. Plaza 4936

1450 W. MARQUETTE-RD., 2D; 6 RMS., stm ht.; new gas stove, floor and stair covering; dec.; good trans.; nr. park. $60.

BEAU. 5 RM. FLAT; PCH.; BUF.; K. CAB.; sep. furn.; R. I., surf. 1052 W. 104th-pl., $47.

7630 EGGLESTON, E. OF NORMAL, NEAR Rock Island—4 rms., $40; 5 rms., $50. Also conc.; stm. ht. Jan. or Central 9585.

6 LG., LT. RMS., SO. SHORE; EL. REF.; 1 bath, w. shower; 3 blks. I. C. sta.; owner on prem. 1948 E. 73d-pl. Dorchester 8133.

8201 INGLESIDE-AV. [COR.] 1 BLK. I. C.; sun pars.; Frig.; pri. pch.; 4-5 rm. apts.; low rent. Mr. Gordon, on prem. Rad. 2308.

5 LGE. LT. RMS.; DINING, LIV., SUN par., and 1 bedrm. across frt.; French doors bet. each r.; Frig. 5457 Woodlawn.1st.

6 ROOMS, 6803 HONORE, $55; HEAT. 9055 Ada-st., new 4 rm. apt. BARTHOLOMEW O'TOOLE. Beverly 7275.

ATTRACTIVE 6 RM. APT., 2D FL., ENCL. slpg pch.; elec. refrig.; good trans. 7826 S. Morgan. Vincennes 8504.

6114 BLACKSTONE — 4 RMS., $40-$45; stm., pch.; bsmt.; $30; nr. I. C. Mid. 6640.

4-5 RMS., $60-$67.50; BARGAIN; NR L. opp. park. 6264 Stony Island. L. V. 6480.

BEAU. 6 RM. APT.; ELEC. REFRIG.; rent reduced. 7734 Cornell. Sag. 3059.

4-5 RMS., $65-$80; LGE. OUT. RMS., REfrig.; nr. schls. I. C., surf. 8023 Maryland.

6 RM. MOD. SUN APT., STM., JANITOR; exc. tr.; rent reas. $55. Englewood 1300.

7 RMS., 1354 E. 48TH-ST.—4 BIG BEDrooms, 2 baths, $85; I. C., surf. Ken. 6194

6 RMS., $105; LG., LT., PRI. PCH., REFR., nr. schls. I. C., sur. 8017 Maryland.

7 R., BEAU., STM. HT., SL. POR., GD. TR., reas. 6951 S. Union, 1st. Eng. 7927.

NEW 5 RMS. IN WOODLAWN; CONCESS. free icing; I. C., L. Own. Dor. 7671.

5 RMS.; NEAR I. C.; $80; EL. REFRIG. Nr. school. 6924 Cregier. S. Shore 0600.

6549 MINERA-AV.—ATTR. 5 ROOM ALcove; G. E. ref.; priv. pch.; all tran.; reas.

305 E. 77TH, 1ST—4 MOD. LT. AIRY rms.; nr.bus, schl. $55; exc. loc. Vin.5991.

5428 MARYLAND-AV.— 5 RM. APT., SUN par.; elec. refr.; new bldg.; conc. Cal. 1481

4-5-6 RMS.—1553 GARFIELD-BLVD.; $45 to $60; new. dec.; bus, surf. Pros. 0580.

6022 INGLESIDE, 1ST—6 RMS., STM., dec., $70; lg. pch., 2 c., L, surf. Mid.8233.

5 LGE. BEAU. RMS., 1754 GARFIELD-blvd.; refrig.; reas. rt., gar. Prospect 0580.

1526 E. 72D-PL.—4 LT. RMS.; IN-A-DOR; garage; reas.; 1¼ blks. I. C. Midway 7387.

5 LGE. RMS.—SLPG. PCH., NEW BLDG.; nr. tr.; st. h. 7366 S. Campbell. Mon.3077.

TO RENT—APARTMENTS.

SOUTH.

Four, Five, Six Rooms, and Larger.

TO RENT
MOST BEAUTIFUL APARTMENTS IN THE CITY.
11 Large Rooms, 4 Baths, Overlooking Jackson Park and Lake Michigan.
RENT $800 A MONTH.
2 story; living room 22x40; over $50,000 spent in decorations and special features. Apply agent, Jackson Towers. 5555 EVERETT-AV.

NEW BUILDING.
6 ROOMS, 3 BATHS
7 ROOMS, 3 BATHS
7321 SOUTH SHORE-DR.
100% co-operative; opportunity to lease at reas. rental this apt.; every rm. overlooking lake; pri. beach and dressing rm. See Mrs. Campbell at bldg. Tel. South Sh. 7321.
C. A. PFINGSTEN & CO.,
11 S. LA SALLE-ST. CENT. 7489.

4900 Drexel-blvd.
4 AND 5 ROOMS.
1 AND 2 BATHS.
7 ROOMS—3 BATHS.
Live in a fashionable neighborhood at a reasonable rental.
Large, modern, airy rooms. Canvas walls, fireplaces, extra closet space. 12 minutes to the loop by outer drive. AGENT OR JANITOR, 4916 DREXEL. PHONE WABASH 6589.

4-5 ROOMS, $70 TO $90.
IMMEDIATE OR FALL OCCUPANCY.
5200 Drexel-blvd.
837 E. 52d-st.
Elec. refrig. Large, light, well arranged apts. Janitor or M. Thayer at 847 E. 52d-st.
C. A. PFINGSTEN & CO.,
11 S. La Salle-st. Central 7489.

6 ROOMS
EXTREMELY LOW RENT.
7649 ESSEX-AV.
Beautiful apartment containing all modern conveniences; close to transportation, schools and churches. LET OUR REPRESENTATIVE SHOW YOU.
GLATT & PRICE,
2450 East 79th-st. Regent 3300.

4 RMS., $65.00.
2353 E. 74TH-ST., Cor. Yates-av. Elec. refrig., in-a-dor bed, 3 blocks to I. C. 1 blk. to surf.

5 RMS., $80.00.
7436 KINGSTON-AV. Elec. refrig.; large, light rooms; well arranged; 4 blks. to I. C., ½ blk. to surf., L. Representative at Bldgs.
BAIRD & WARNER. SUP. 1855.

4 ROOMS, $60.
5 ROOMS, $95.
Tile bath, shower, large rms., desirable location; agent on premises. 1118-28 Hyde Park-blvd.
McKEY & POAGUE,
903 E. 47th-st. Drexel 2200.

HYDE PK.'S FINEST APT.
7 rm. apt. and sun parlor, 2 baths, showers, extra lavatory, rooms newly decorated. Large rooms and closet space. Frigidaire. 1 blk. to 55th I. C. and outer drive. 5458 Hyde Park-blvd. Reas. rent. Owner on premises.

EXCEP. 4 RMS., $52.50.
7828 Cornell-av. Large light, airy rms. in mod. bldg. Free electric refrigeration; rollaway beds; newly decorated; quiet surr.; wonderful trans. Immed. poss. 1 blk. E. of Stony Isl.-av. Apply at office of bldg.

EAST VIEW PARK.
OVERLOOKING LAKE AT 54TH-ST.
4 to 8 RMS., NEW FIREPROOF BUILDING. APPLY AT OFFICE.
5427 EAST VIEW PK. MIDWAY 4640.

4 ROOM APT., CHEAP.
7205 Vernon-av. [1 blk. east of South Park], front apt. with in-a-dor bed, General Electric refrig., etc.; near parochial and public schools. Phone Regent 1128.

4 ROOMS, $65.
SO. SHORE, 1 BLK. LAKE AND I. C.
Sun parlor, in-a-dor bed, in South Shore's finest location, northeast corner 73d and Coles-av. Phone Regent 1128.

TO RENT—816 E. 63D, 4 AND 5 RMS. Modern, steam heat; good trans. New hardwood floors; will decorate to suit. Agent on premises. $40 to $45. WHITESIDE & WENTWORTH, 1129 E. 63d.

More for Your Money.
Two 6 and 7 room apts., beautiful large rms., front and rear sun parlors; 3 baths; refrig., $160 and $170. 1138 Hyde Park-blvd

NEW BUILDING.
4418 Greenwood-av., 1st apt., 5 rms., sun parlor; beau. dec.; pri. back pch.; lge. yd.; adults; $100; 1 mo. conc. Oak. 7068.

7153-59 BENNETT-AV.
4-5 rm. apts., newly decorated; electric refrig.; reasonable. Ph. Dorchester 10365.

CONCESSION.
4-5 lge., light rms., reas. 6930-42 Crandon-av. I. C. transp. Elec. refrig., inador.

MOVING EXPENSES PAID.
Mod. 4 rm. apt. good trans., free refrig. Mr. Baumann on prem. 949 Hyde Park-blvd.

6 Light Rms., 7952 Rhodes.
Elec. refrig., enclosed porches, gar.; 10 min. to I. C., 2 blks. to bus. Vincen. 2716.

New 4 Room Apts., $55 Up.
Eastview Apts., Roseland. Free elec. refr.; 5 r. effic. See 10736-42 Calumet-av.

Unusual 4 Rm. Corner Apt.
1 blk. 79th-st.; I. C.; 6 windows; bedroom; free Frigi. 1026 E. 80th. Red. 2079.

1411 E. 65TH-PL., NEAR BLACKSTONE—Attractive 6 rooms, open porch; modern building; all transportation; special price to desirable tenant. Phone Hyde Park 7000.

4 AND 5 ROOM APTS.
Electric refrigeration; reasonable. Apply janitor in bldg. 818 E. 57th-st.

1544 E. 66TH-PL.—6 LARGE, LIGHT RMS., beautifully decorated; $72.50; 1 block to Jackson Park; I. C. transp.; unusual bargain. Phone Drexel 2311.

4 RMS. [1ST AND 2D]—5 RMS. [1ST AND 2d]; 7 rms. [Bungalow type]. All newly decorated, with G. E. refr., I. C. trans. Inquire Owner, 6602 Kimbark-av.

305 W. MARQUETTE-RD.—6 ROOMS, 2D, very lt.; fine neighborhood; steam, elec. refrig.; gar.; $65; conc. Owner. Went. 4748.

MODERN 5 RM. 2D FL., NEWLY DEC.; refrig.; $67.50; L, bus, surf. 6202 Champlain. See janitor or owner. Fair. 4899.

5 L. R.; EXCL. SO. SH. CO-OP., 2 BATHS, blt.-in shwr.; nr. lk., I. C., bus; rent upkeep only. 6802 Crandon-av. Plaza 8227.

1637 W. 100TH-ST.—6 ROOMS, 2D; VERY light; fine neighborhood; near Rock Island; newly decorated; reas.

7336 YATES-AV.—5 AND 6 ROOMS IN two apartment building; electric refrigeration; near I. C. South Shore 0547.

5808 S. SANGAMON, COR. 58TH-ST., 4 large r.; also sun parlor, $50. Also 5 r. See janitor today or agent. Central 9585.

REAL BARGAINS—FREE GAS, LIGHT, steam; 4 rms., frt., $35; 3 rms., $30; exc. trans. 940 E. 43d-pl., nr Drexel. See Agent.

7825 CONSTANCE-AV.—NEWLY DECORATed 6 rm. apt.; glazed-in sleeping porch; electric refrig.; steam ht.; gar.; rent $85.

812 E. 49TH-ST., 4 ROOMS, EXTRA inador beds; corner apt.; $50 to $60.
PHONE ATLANTIC 4610.

7217 EUCLID-AV.—EXTRA LARGE BRIGHT and airy 5 room flat.
RYAN, COLGAN & CO., BEVERLY 5747.

SO. SHORE, 7722 PHILLIPS, 2D—6 LARGE attr. rms., tile bath, shwr.; G. E. refr.; glzd. pch., gar.; nr I. C.; imm. poss.; reas.

6 RMS., 2 BATHS; ELEC. REFR.; NR. I. C., lake, park. 5529 Cornell-av. H. P. 9626.

4 R. COR 83D-CORNELL; CEDAR CLOS. rollawy; LOW RENT. Williams. Pla. 3146.

6547 DREXEL-AV., 2D—6 RMS.; STEAM. Frigidaire; newly decorated, $65.

6854 CORNELL—COR 4-5 BEAU. LG RMS. el. refr. free; I. C., surf., bus. Dor. 1104

6541 WOODLAWN—6-7 RMS., 2 BATHS. sun par., refrig.; I. C. Owner. Hyde Pk. 2340.

4 LRG. RMS., INADOR BED; RENT $50 conc. 7217 South Park-av. Midway 4934.

7444 PHILLIPS, 3D—4 LG. RMS.; REFRIG. Gd. tran.; agt. on prem. Sou. Shore 1913.

5644 MARYLAND—4 LGE., LGT. RMS.; slp. pch.; Gen. Elec.; reas. Com. 0095.

6431 S. PEORIA-ST., 2D APT.—6 LIGHT rooms; stm. ht.; all trans.; $55. Went.3748

6611 KIMBARK, 2D APT.—7 RMS., MODern; $75; nr. I. C., L, surf. Midway 1810.

MERRILL-AV., 6816—7 RMS., 2 BATHS, S. p. glaz. por.; el. refr.; furn. or unf. 2d apt.

NEW 6 RM. APT. ELEC. REF.; WELL ARranged. J. J. Burke. 1035 W. Garfield-bl.

5 ROOM APT., SOUTH SHORE; NEW. 6739 Clyde-av.; $80. Lodge. Very modern.

5 LGE. RMS., FRONT-BACK PCH.; GAR. optl.; all trans.; reas. 6116 Eberhart, 2d.

6743 PAXTON—5 RMS., 3D; LT.; GOOD trans.; home atmosphere; 2 blks. from lake.

8 ROOM APT., STEAM, NEWLY DECOR.; $50; I. C. and L. 4152 Berkeley-av.

6 LGE. LIGHT RMS.; G. E. REFRIG.; SUN par.; glazed pch.; nr I. C. 1512 E. 68th.

7331 HARVARD-AV.—6 MOD., LGT., LRG. rms.; 19 min. lp. on R. I. Vinc. 8090.

BEAU. 4 RM., FRIG., IN-A-DOR, SHWR. I. C., surf. tr.; $60. 7827 Essex. Reg.6457.

TO RENT—APARTMENTS.

SOUTHWEST.

General List.

OPP. PARK, ON BLVD.
Near golf links; 3-4-5 rm. apts.; $48-$55; $55-$60-$69; 3000, 3100, 3300 W. 67th-st. Elec. refrig. Conc. Call at office, 3120 W. 67th-st. Ph. Hemlock 1915. Open evenings.

ASK FOR OUR RENTING LIST.
6159 Sacramento, 5 rms., cor. apt., newly decorated; reasonable rental; $60.
5854 S. Troy, 4 light, airy rms.; $55.
3136 W. 67th-st., 3 rms., elec. refrig.; $55.

4 RMS.—CUT TO $50; NEWLY DECORAT.; 3 rooms, $45; 2 rooms, $30. Keys in store at 6349 S. Kedzie-av.

2-3-4 RM. APTS., 4416 S. SPAULDING; stm. ht., latest improv. Agent on prem.

6348 S. FAIRFIELD—3-4 RMS., $50-$55, lge. light, airy, ex. bed. Hem. 6663.

Four, Five, Six Rooms, and Larger.

LARGE, LIGHT, MODERN
5 rm. apt.; plastered sleeping porch; elec. refrig.; 3d. 6242 S. TROY-ST.

2352 S. CENTRAL PARK-AV., 2D FL.—5 lge., lt. rms., $45; gas, elec., bath; stove or gas ht.; gd. tr.

LIGHT ROOMY 4 RM. APT., NEW, MODern 4 apt. bldg.; close trans., schools and churches. Mr. Baker. CENTRAL 3533.

6 ROOM FLAT—HOT WAT. HEAT; 1 CAR garage. 4601 S. Mozart.

MOD., NEW, DEC. 5 R. APT.—GL. SLP. pch., front and rear; reas. Hemlock 2330.

6 LT., AIRY RMS., OPP. PK., HOT WATER ht. 3424 S. Western-av. Lafayette 2587.

NORTH.

General List.

GOLD COAST'S BEST ADDRESS,
201 E. DELAWARE-PL.
1 blk. S. of Drake hotel. Bus at door.
3 to 5 Rs., 2 Ba., $105 Mo. Up
FULL HOTEL SERVICE. SUP. 1480.

These Apts. at Your Price.
FREE REF., LGT., GAS

2-3 Rms., $47.50 Up
4501 MALDEN-ST. EDGEWATER 8406.
1 BLOCK BUS, 2 BLOCKS WILSON L.

2-3 Rms., $45 Up
2 blocks Southport L and Addison bus.
3450 JANSSEN-AV. CORNER CORNELIA.

3-4 Rms., $50 and Up
1 block Addison and Sheridan bus.
626 GARY-PL. WELLINGTON 1732.

2-4 Rooms, $45 and Up
2 blocks Western L, Lincoln-av., facing park.
4350 IRVING-AV. INDEPENDENCE 8368.

2-3-4 Rms., $55 Up
Free Refr. Auto Park, Beach.
1 BLOCK BUS, 3 BLOCKS ARGYLE L.
840 Ainslie. Fireprf. bldg. Edge. 2373.

2-3-4 Rms., $47.50-$70
2 blocks bus, Ravens. L and N. W. R. R.
1940 WILSON-AV. SUNNYSIDE 8366.

3520 Sheridan Road
OVERLOOKING BELMONT HARBOR AND THE LAKE.
3-4-6 ROOMS
FURNISHED OR UNFURNISHED.
LARGE ROOMS, FIREPLACES,
ELECTRIC REFRIGERATION.
TILE BATHS WITH SHOWERS.
24 HOUR ELEVATOR SERVICE.
Rentals $110-Up
-REPRESENTATIVE AT BUILDING.
Wirtz, Hubert & Little, Inc.,
3152 SHERIDAN-RD. WELL. 3000.

749 Irving Park-blvd.
4048 Sheridan-rd.
4619 N. Paulina-st.
3257 Broadway
Exceptionally large 3, 4, 5 and 6 room apts. in above buildings; conv. to all trans.; elec. refrig.; immediate possession; low rentals. Must be seen to be appreciated.
C. A. CARLSON,
749 Irving Park-blvd. Lake View 7661.

Facing Lincoln Park
415 FULLERTON-PKWY.
NEW 18 STORY FIREPROOF BLDG.
2-3-4 ROOMS.
$77.50 to $160.00.
Free Gas and Refrigeration.
PETER F. REYNOLDS,
LINCOLN 1518.

501-519 DEMING-PL.
2-3-4 rooms and kit.; furn. and unfurn.; new dec., Electrolux gas refrigeration; 15 min. to Loop. Agt. on prem.
DIVERSEY 9147.

Special Offering—Steam Ht.
3-4-5 r., 1008 Dakin [Sher. at L] ... $50-$75
4 rms., 3800 Wilton [at L] $50
4-5-6 rms., 4701 Winthrop .... $60-$87.50
4 rms., 1133 Bryn Mawr $55.00
5 rms., 901 Edgecomb $70.00
6-7 rms., 810 Barry-av. .... $50-$55
6 rms., 852 Crescent-pl., 2d $85.00
WALLER, 700 Irving Park-blvd. L. V. 6480.
OPEN SUNDAYS, 1-5 P. M.

5973 N. CLARK—1 RM. KIT., DR. BD REF
1214 Victor, 2 and 3 rm. kit., dr. bed, ref.
1204 Thorndale, 2-3-4 rm. apts., $37.50 up.
1065 Thorndale, 4-6 rms., corner, ref. free
1445 Elmdale, NEW BLDG. 4-4½, 5 rs., gas and ref. free, near Senn High school
1450 Thorndale, 4 rms., G. E. ref., $87.50
1549 Elmdale, 5 rms., elec. refr., nr. Senn
1406 Thorndale, NEW, 6 r., 2 baths, refrig.
Neuhaus, 1204 Thorndale. Longbeach 4561.

CHOICE 3 AND 4 RM. APTS.
1333 Winona [5100 N.]: new front mod. apt.; Frigidaire; extra doorbed; barg. at $70.
738 Irving Park-blvd., 3-4 rms.; extra doorbed; free gas, light, refrigeration; exceptionally choice; 4 rm. apts. have two bedrooms; prices $57.50 to $75.
710 Waveland; large, light apt.; electric icing. Newly dec. Bargain, $65. Well. 0026.

3-4-5 ROOMS
Cor. Greenleaf-Damen.
2000-04 Greenleaf and 7046-48 Damen; Lunt-av.; bus, L and C. & N. W. trans.; elec refr. See janitor or
QUINLAN & TYSON, INC.,
One N. La Salle. Central 0227.

$50-$60-$75-$85
1-2-3-4 or 5 room apts.; bath walls tiled; extra door bed in living room; 1 or 2 bedrooms; L express; beach; schools; northeast CORNER THORNDALE AND WINTHROP. AGENT ON PREMISES.

5529 Kenmore-av.
Beautiful location; best transportation in city; 1 block from lake; 2 and 4 rooms; free gas and refrigeration; concession. $50-$75. See janitor or call Randolph 6171.

1361 ESTES-AV.
3-4 ROOMS, $60-$85.
Close to lake and L; all conveniences and features. Elec. refrig., canvas walls. Agent on premises.

FINE APTS.; NEW BUILDING—
Low rent; free ice and gas; showers.
4200 N. Ashland, cor. Berteau; 2-3 rooms.
4841 N. Ashland, near Lawrence, 3-4 rooms.
Call at premises or phone. Open evenings.
ARTHUR KRUGGEL & CO., Longbch. 5531.

10 WEST ELM-ST.
NEW BUILDING; 2 to 4 rooms; spacious rooms, canvased walls, carpeted; walking distance to Loop; $75 to $150.

NEW BUILDING, 3933-43 JANSSEN-AV.
1400½ west, near Lake View High school; 2-3-4-5 rm. apts.; large, light rooms; bedrm. and in-a-dor bed; built-in tubs and showers; free refrig. $55-$82.50. Longbeach 1558.

2-3-4 RMS., $45 UP.
943 EDGECOMB. 861 CORNELIA.
Modern apt.; dec. to suit; refrig.; excellent transp. See janitor or ph. Bittersweet 1605.

CONCESSION TO NOV. 1.
1144 Pratt-blvd.; 3-4-5 rm. apts., extra large, light; elec. ref., shwrs., 20 min. to lp.

1658-68 JUNEWAY-TERR.
3-4 rm. apts.; electric refrig.; 2 blks. Howard L sta.; $50-$60. Briargate 0132.

3-4 R., $60 Up—Free Refrig.
Lg. outs. rms.; best residential sec.; all tr. See janitor, 4607 Dover or Sunnys. 2051.

4 FULL RMS., $57.50.
El. refr., pri. pch., free gas; also 3½ rm. $52.50-$62.50; 1 blk. How L. 7720 Haskins.

N. W. COR. LUNT-GREENVIEW—3-4-5 RS. Door bed, elec. refrig.; strictly mod.; nr. Morse-av L sta. Briargate 0132.

HIGH GRADE 2½-3½-4 R. APTS. PANEL walls, shwrs., free refrig.; reas. 1435 Greenview. See janitor. Longbeach 5046.

THIS WEEK ONLY—2 MOS. CONC.; 1-4-5 rms., 2 baths, ultra modern, on lake; $40 up. 1102 Pratt-blvd.

CHOICE LARGE OUTSIDE 3½-4 RMS.—Rollaway; beaut. dec.; $50 up; free gas. 4801 N. Irving-av., cor. Lawrence. Lon.3897.

ONE BLK. LINC. PK. 2100 NORTH, 3-4 rm. cor. apts. $50-$60. 356 Garfield-av.

(Continued on next page.)

TO RENT—APARTMENTS.
(Continued from preceding page.)
NORTH.
General List.

CENTRAL .... RENTAL .... SERVICE
CENTRAL 4870.

Why tramp up and down streets looking for "For Rent" signs when all of this and the tiresome stair climbing have been done for you?

Clip this column!
See these apartments!
Be convinced!

... ROGERS PARK
1533-45 FARGO.
1 to 4 room apts.; excellent neighborhood; convenient transp., schools, and shopping center. Mgr. on premises. Elec. refrig.; $37.50 to $67.50.
1600-10 WALLEN.
2 rms. and kitchenette; residential neighborhood; "L" and surface transp. Will dec. to suit; $55.
6413 ST. ANTHONY-CT.
Cheerful, light 4 room apts. with gas, light, and elec. refrig. free at $65. Select your own decorating effects. Cen. 4880. Mgr. on premises.
1217 LUNT.
Beautiful 3½ and 4 rm. apts.; G. E. refrig.; "L," bus transp.; near good schools and shops; $72.50-$85. Manager on premises.
1055 GLENLAKE.
Delightfully appointed 4 rm. apts.; elec. refrig. incl.; tile bath and showers; 1 blk. Sheridan-rd.; "L," surface, bus transp. Mgr. on premises.

... EDGEWATER
5554 LAKEWOOD.
Lovely 2 and 3 rms.; all modern appts.; Bryn Mawr "L" and Broadway car; fine schools; $50-$65.

... UPTOWN
915 GLENGYLE-PL.
Unfurn. and furn. 1 and 2 rm. apts. Homelike atmosphere. Apts. overlooking lake. All forms of transp.; $50-$70.
4310-22 CLARENDON.
Unfurn. and furn. 2-5 rm. apts. Bus and "L" transp. Nr. shops; $45-$80. Excel. schools nearby. Mgr. on prem.
4253 BROADWAY.
Very desirable 3-4 rm. apts. in modern bldg.; $45-$55; excellent transp. Mgr. on premises.

... LINCOLN PARK
727 BRIAR-PL.
2-2½-3 rms., $50-$60; well kept bldg.; decorating to please; 3 blks. to park; fine transp. Mgr. on prem.
459 ROSLYN.
5 rms., extra large and light; heated; surface and bus transp.; decorating to suit; $70.

Take advantage of our helpful service. If you cannot locate your apt. among the above, let us supply you with other lists. Any size, anywhere at prices to suit your needs.

.... CENTRAL 4870

4440 SHERIDAN, 6 RMS. 2 BATHS. FRT. and rear porches; large, light..........$90
1044 Lawrence-av., 5 large rooms.......$55
4802 Kenmore-av., 5 large rooms........$65
5439 Winthrop-av., 2-3-4 rms., refrig. $60-80
4715 N. Winchester, 3-4 rms., refrig. $65-80
5861 N. Paulina-st., 3 rms., bedrm and in-a-dor beds; front apts.; free gas....$55
854-56 George-st., 5 large rooms......$65
856 Montrose, 6 rms., corner..........$65
1236-38 Carmen-av., 2-3-4 rs., inador..$40-60
T. J. O'DONNELL & CO.,
4440 SHERIDAN-RD. LONGBEACH 1558.

3, 3½, 4, 5 Rms.
$70 TO $140.
2309-29 COMMONWEALTH
Quiet residential district, 1 block west of Lincoln Park; large, light rooms; electric refrigeration; 1 blk. to bus, surf. lines; 15 min. to Loop. Agt. on prem. Div. 4383.
BAIRD & WARNER. SUPERIOR 1855.

1900 FARWELL-AV.
2½-3½-4-5 ROOM APTS.
LOW RENTALS AND CONCESSIONS.
Cor. Hilldale-av. [6900 N.]. Large, light, outside rooms. Free Electric Refrig. In-a-dor beds, close to No. Western R. R. and surface trans. Quiet, refined surroundings. See janitor at building or ph. Owner. Irving 10200.

NEW BLDGS.
Free refrig., L, bus, R. R. Reduc. rent.
4447 N. Lincoln-st., 2½, 3, 4 rms.
4609 N. Claremont-av., 2½ rms.
4809 N. Campbell-av., 2½ rms.
2406 Pensacola-av., 4-5 rms.
AGENT ON PREMISES.
Ing. Office, 4544 N. Western-av. Rav. 8371.

RENT FROM OWNER
5216 N. DAMEN, cor. bldg.: 3-4-5 rms.; overlooking park; modern; free elec. refr. 1 blk. Junior High, street car cor., N. W. sta. rd.; concess. Inquire office of bldg.
6406 N. HERMITAGE, 4 rms.; cor. bldg.; free elec. refr.; $55 per mo. Ring Schatz.

5010 WILTON-AV.—4 LARGE RMS., SUN par., inador, priv. pch.; gd. tran...$62.50
2720 N. Halsted, 4 lge. rms., inador.$55-60
428 Belden-av., 3-4-6 r.; stm., el&$42-45-65
5026 Winthrop, 4 lge. rms.; 2 inadors..$60
5359 Kenmore-av., 4-5 rms.; pri. pch., Reas.
753 Diversey-pkwy., 5-6 rs.; st. ele...$50-55
See janitors or Phone Longbeach 2949.

735 JUNIOR-TER.
4300 North, near lake, Lincoln park extension, and golf course; attractive 3-4 rooms; 1-2 bedrms.; kit. apt., with extra closet, bed, tile baths, showers; in 8 story bldg.; moderate rent. incl. gas, light, refrig.; concess.

3707 PINE GROVE—ATTR. 3-4 RMS. BLK. to lake and trans. Imm. poss. Reas.

One, Two, and Three Rooms.

OUTSIDE KITCH. APTS.
$52.50 OR FURNISHED AT $65.
3 rm. effcy., incl. refrig., gas; bus, car at door. 1157 Diversey-pkwy., cor. Lincoln.

427 BELDEN-AV.
1-2 room apts.; refrig.; $38-$52.50. Also furnished if desired. Lake View 4040.

3½ RM. APT., $67.50.
VERY CHOICE, NEW BUILDING.
3837 JANSSEN-AV.

2 ROOM APTS.
All mod. equip., mech. ref., etc.; best trans. E. F. Weber Co., 6214 N. Clark. Shel. 1466.

1-2 ROOM APTS., $35-$45.
5643 Ridge-av., cor. Magnolia; 1 blk. Bryn Mawr L sta., bus, and car; electric refrig.

546 SURF-ST.
3 room apt.; elec. refrig.; 2 blks. to Lincoln park; 1 blk. to bus and surf. Very reas.

3 RMS., $57.50 TO $60.
734 Wrightwood, close to Lincoln park; free gas, refrig.; good trans. Rand. 6171.

1 AND 2 ROOMS, $49 UP.
Free gas, light and refrigeration. New building. 4105 N. DAMEN-AV.

1100 ROSCOE-ST.
1½ room, high grade kitchenette apts.; gas, light and refrigeration free. $40-$45 month.

EXCEPTIONAL VALUE.
1 ROOM KITNT. APTS., $45.
1164 N. DEARBORN. DELAWARE 5816.

2306 WILSON-AV.
2-3 rm. apts.; 1½ blks. L and surf. Lowest rent in dist. Janitor. 4604 Lincoln-av.

1431 CARMEN—3½ RMS. ALL LIGHT, free gas, refrig., bedrm., inador bed. Only $65. H. C. Dix & Co., 1131 Argyle. Lon 4297.
1362 GREENLEAF-AV. — 2-3 RM. APTS., extra inador; 1 blk. to L, bus, lake; free gas, refrig. $45-$62.50. Briargate 6322.
1½ RM. APTS., $40; FREE LIGHT, GAS, refrig., inador; 1 blk. Lincoln-Addison sta. Rav. L. 1837 Patterson-av.
LG. 1 R. KIT. APT., GAS, LT., REFRIG. incl.; May 1 lease. Ph. daytime Ran. 1200. Local 853. 2550 Montrose, Apt. 305. Dimmit.
ATTRACTIVE 2 AND 3 R. APTS.—$45 UP; nr. bsmt.; $25; L, bus, lake. 1067 Dakin.
1 RM. KITCH. APT. PHONE LINCOLN 5900, Apt. 504. 1140 N. La Salle.
16 ST. JAMES-PL. AT LINC. PK.—3 RMS., gas, lt., kitchenette; free refrig.
617 ARGYLE—3 RMS., KITCHENETTE; newly dec.; concession; only $50 month.

WINNIE WINKLE, THE BREADWINNER: In Person

TO RENT—APARTMENTS.
NORTH.
One, Two, and Three Rooms.

Close to Everything
Easy walking distance to loop, Michigan-blvd. shops, hotels and Lincoln Park. Magnificent view of lake.
1100 NORTH DEARBORN.
A brand new distinctive 20 story fireproof building.
2 Rooms, $77.50-$87.50
Liv. rm. with in-a-dor bed, dressing rm., bath, dining rm., kitchenette.
3 Rms., $110-$132.50
Liv. rm. with in-a-dor, bedroom, dressing rm., bath, dining rm., kitch.
Electric refrig., tile bath, showers, parquet flooring, linoleum on kitch. floors. Model kitch. cabinets; 24 hour switchboard and elevator service. Doorman.
See model apartment.
Management
Baird & Warner,
SUPERIOR 4955.

535 Cornelia-av.
OVERLOOKING LAKE.
1-2-3 ROOMS
All rooms light and spacious. Abundance of closet space. Light, gas, mechanical refrigeration, and window washing included in rent. Water filtered and softened. Carpeted floors. 24 hour elevator service.
$60 TO $125
REPRESENTATIVE AT BUILDING.
Wirtz, Hubert & Little, Inc.,
3152 SHERIDAN-RD. WELL. 3000.

910 LAWRENCE-AV.
NEW 12 STORY BLDG., AT THE LAKE.
2½ Rooms, Unfurnished.
$65 TO $100.
All bedroom apts.; free light, gas, refrig., maid service available; two blks. to parochial school; roof garden and children's playroom.
MGR. ON PREM. LONGBEACH 7823.

1824 NORTH PARK-AV.
1¼ blocks S. of Clark and Center-sts. Choice 2 and 3 room kit. apts. in NEW BUILDING. Free gas, light and elec. refrig.
FURN. APTS., $60 UP.
UNFURN. APTS., $50 UP.
Agent on premises to 9 p. m. Diversey 0738.

1, 2, 3 Rms.
$60-$75-$115-$135.
425 Surf-st.
1 blk. to lake and park; large, light rms; near lake; switchboard and elevator service.
BAIRD & WARNER, BITT. 7200.

5240 Sheridan-rd.
2-2½-3 Rms., $70-$75-$82.50
up; new 12 story bldg.; opposite Saddle and Cycle club; overlooking lake; all apts. carpeted; light, gas, and refrigeration included in rental; hotel service; bus, L, and surface. Phone Longbeach 1400.

3 ROOMS
PATRICIAN APTS.
OVERLOOKING LINCOLN PARK.
Consists of liv. rm., bedrm., din. rm., and kit.; ample closet space; excellent hotel apt. service; maid serv. optional; from $90-$145.
411 Fullerton-pkwy. Mohawk 2960.

Yacht Harbor Apts.
422 MELROSE-ST.—[3240 NORTH].
1-2-3 rooms, outside apts.; light, airy, quiet, refined, homelike atmosphere; full hotel service. Commissary. $50 up.
ALSO FURNISHED APTS.
SEE MANAGER OR CALL BITT. 4106.

BEAUT. NEW APTS.
Free gas and refrigeration; 2-3 rms., tile bath and shower. Venetian mirrors, carpeted floors; reas. rentals.
1673 PRATT-BLVD.
INSPECTION INVITED.
Walter T. Larson, 5922 N. Clark. Lon. 7150.

PATRICIAN APTS.
401 Fullerton-pkwy.
1 rm. apt., consisting of large living rm., rollaway bed, and kitchenette; excel. hotel apt. service; $60 up. Mohawk 2960.

2 ROOMS
Beautiful Patrician Apts.
Excellent hotel apt. service. Maid service optional. 411 Fullerton-pkwy.
MOHAWK 2960.

1624 MORSE-AV.
New Fireproof Bldg.
1 room, $45. Carpeted floors, tile baths, free gas, light and refrigeration. Agent on premises.

ONLY ONE BEAUTIFUL
3 room apt.; free carpets, gas, light, refrigeration; marvelous view; 6th floor.
517 OAKDALE-AV.,
East of Broadway. Near Lincoln Park.
Agent on premises.

4423 SHERIDAN-RD.
UNFURNISHED APARTMENTS.
1½ AND 3½ ROOMS.
NOW READY FOR OCCUPANCY.
LONGBEACH 8565.

2 RMS., $45; 3 RMS., $60.
Free gas and elec. rfgn. Excellent Rogers Park loc., near lake, 1 blk. E. of Clark. 1615-25 Columbia-av., near school, L, N. W. R. R. and shopping dist. See Mr. Hollmeyer.

LOOK AT THESE.
2½-3 rooms, $65-$70-$75 up; new elev. bldg. at lake; all with bedrms., extra bed, 3 closets; tile bath; refrig. and gas included. 901 ARGYLE-ST. Owner management.

837 WOLFRAM-ST.
1 blk. N. of Diversey-pkwy. New bldg.; nr. L. 1½, 2½ rms., gas, light, mech. refrig., carpeted flrs. included. Fur.-unfur., $45-$70.

2-3 Rm. Apts., $47.50-$55.
Light, modern, inador, electric refrig.
6528-40 Lakewood, Corner Loyola.
1004-26 Loyola-av. at Lake.

3720-28 PINE GROVE-AV.
3-3½ rms.; Gen. Elec. refrig.; bedrm. and in-a-dor bed; blk. to transp., park, golf; rent $90. Agent on prem. or call Rand. 3177.

NEW 1-2 ROOMS, $45
and up; S. W. cor. Morse and Greenview; fireproof bldg., 1 blk. Morse L; color. plmg.; free gas, light, ref., carpet. Ofc., 1505 Morse.

2 ROOMS AND KIT., $45.
New bldg. 926 Newport-av.; Lake View district; one block to L station. See janitor or phone Rogers Park 6362.

Light 2 Rm. Apts., $50 Up.
Includes elec. refr., gas, light, elev., shwr., tub, din. rm., lg. liv. rm., kit.; block west Brdwy. 3449 ELAINE-PL. Lake V. 0622.

FEAT. OFFERG.—2-3 RM. APTS. $45-$55; G. E. refr., unique layout; wond. loc. adj. pk.; Amund. Hi. S. Sur. L. 2005 Argyle.

Four, Five, Six Rooms, and Larger.

MOD. 5 RM. APT., STEAM HEAT; SLEEP. porch; Frigidaire. 5310 N. Paulina-st.
5 R. APT.—MOD.; EX. TRANS.; NR. LK.; reas.; conc.; also a 4 rm. 1068 Catalpa.
MODERN 6 RMS., $45; 7 RMS., $50; STM. heat; near L. Inquire 907 Belmont-av.
3754 MAPLE SQUARE—6 RMS., STM. HT.; $70; new. dec.; lt. rms.; nr. Clark-Grace.

TO RENT—APARTMENTS.
NORTH.
Four, Five, Six Rooms, and Larger.

3270 Sheridan Road
NEW 18 STORY BUILDING OVERLOOKING YACHT HARBOR.
4-5-6 ROOMS
These apartments are distinctive and rentals are reasonable.
Electric refrigeration.
Tile baths with showers.
24 hour elevator service.
REPRESENTATIVE AT BUILDING.
Wirtz, Hubert & Little, Inc.,
3152 SHERIDAN-RD. WELL. 3000.

4 RMS., $80-$90.
INCLUDES 2 BEDROOMS.
5 RMS., 2 BATHS, $130.
3600 Pine Grove
Fireproof bldg., gas and refrig. included in rental. Floors carpeted and wood burning fireplaces in some apts. Rep. on premises.
BAIRD & WARNER. Lake View 0597.

4528-30 CLARENDON-AV.
4-5-6 ROOMS.
All large, light, outside.
Electric refrigeration.
53 Bus at Door.
Agent on Premises.
PETER F. REYNOLDS,
LINCOLN 3633. ARDMORE 1701.

BEST FOR MONEY!
5 LARGE LIGHT RMS., 1ST FLOOR; front-rear porches; elevated, surface, bus 1 blk. 4512 N. Racine-av. Rav. 2649.

5 ROOMS
411 FULLERTON-PKWY.
Large rms., overlook. Lincoln Park; extra lav. and shower booth; excel. hotel apt. serv. Maid serv. opt. $175. Ph. Mohawk 2960.

FOR RENT—APARTMENTS.
5-6-7 rooms near south end of Lincoln park near lake and North-av.; rents reasonable, heated, good transportation, ready for occupancy. Apply renting office, 1706 N. WELLS-ST. Phone Lincoln 5732.

4-5 ROOMS, $60 TO $77.50
Large rooms; kitchen cabinets, electric refrigeration, in-a-dor beds; nr. school; Northwest corner Oakley and Rosemont.
PRUDENTIAL REALTY CO.,
2345 Devon-av. Rogers Park 2027.

HERE ARE REAL VALUES.
4 and 5 rms. with extra wall bed, in mod. fireproof bldg.; will decorate like new; quiet and exclusive neighborhood; only $65 and $85. See janitor, 549 Wellington-av.

4 ROOM APTS.
Large, light rooms; rollaway beds; large closets, linoleum floors; refrig.; good trans.; $60 up. Opposite golf course.
2404 Grace-st.

ROGERS PARK—IDEAL LOC.
6 lge. rms.; 2 baths; Frigidaire; immed. poss.; exclusive 3 apt. bldg., ½ blk. to lake. 1130 N. Shore-av. near Loyola L station.

4 Room Kitchenette Apts.
Modern in all respects. Shower, electric refrigeration. Extra in-a-dor bed. Reas., all trans. 1635 Cornelia. Janitor on premises.

6 Rm. Beau. Apt. De Luxe.
Overlooking park and lake.
East of Sheridan at Surf. $300, Furn. $400. Ayer, 2912 Commonwealth.

4-5-6 ROOMS, $65 UP.
Modern, elec. refrig.; good trans.; close to lake. Call at office, 4118 Broadway.

$70—5 ROOMS—$70
G. E. Refrig.; free gas; immed. possession. All trans. 1624 Farwell-av. See janitor.

5 ROOMS—BEAUTIFUL
sun parlors, shwrs., el. refrig.; all front apts.; $85; concession. 1663 Pratt-blvd.

AINSLIE AT THE LAKE.
1st or 2d, 5-6 rms., 2 bths., Gen. El. refrig.; glzd pch.; child's playrm. 837 Ainslie.

2318 GLENLAKE-AV.
4 attr. outside rms., with rollaway; cor. bldg.; free Frig.; concession. Rog. Park 4502.

323 WISCONSIN-ST.—
5-6 lge., light rms., $65-$75; newly decorated; near Lincoln pk., schools, churches and excel. trans. O. H. Knecht Co. Lin. 1393.

HUDSON AND GARFIELD-AVS.
Newly decorated 5 rm. apts., $70 to $75. Lrg., lgt. rms. with priv. rear porches; near schls.; 1 bl. to trs. O. H. Knecht. Linc. 1393.

2033 MOHAWK—LRG., LGT. 5 RM. APT., $80; Gen. Elec. refgn., glazed rear pch., in mod. 3 apt. bldg.; lge. yard; nr. park, schls. and trans. O. H. Knecht. Lincoln 1393.

5-6 R. APTS.; ELEC. REFRIG.; STM. HT.; 1 blk. bus, L, surf.; lg., lgt. rms.; will rent whole bldg., 17 rms., to a responsible party. 5345 Winthrop. Rav. 7380.

1356 WINNEMAC-AV.—4-5 RM. APTS., $65-$85. Gen. Elec. refrig.; lrg., lt. rms.; sun par.; pri. rear pch.; ex. trans. Linc. 1393.

DUPLEX 6 ROOMS, 3 BATHS.
20 E. Cedar-st.; southern exposure.
Hogan & Farwell, Inc. Whitehall 4560.

6428 N. FRANCISCO—4 LGE. RMS., $60; 5 lge., light rms., $70-$75; elec. refrig.; imm. poss. See jan. or call Cent. 2394.

5 ROOMS, $60. 1550 ADDISON, 3327 N. Paulina, 4 rooms, $55; newly decot.; ex. trans.; stm. ht. Armitage 1862.

6 RMS., 2 BATHS, 2 SUN PAR.—REF.; 2D; beaut. residence; beaut. loc.; best trans. in city; $100. 4507 Beacon. Longb. 8833.

4 RMS.—FACING ST.; LARGE CLOSETS; priv. back pch.; L, bus, surf.; $52.50. 4656 Dover. Longb. 8833.

DEARBORN-PKWY.—SUBLEASE 6 R., 3 B. Barg. sev. studios also. Call for list. Mellicent Martin, 612 N. Michigan. Sup. 8481.

BEAU. 5 RM. 1ST APT.—FRIGID.; $77.50; incl. garage; nr. L sta., public and paroch. schools. 6202 Lakewood-av., cor. Granville.

5 LARGE, AIRY ROOMS IN MODERN building; quiet street; 2 blocks Howard L exp. sta.; $75. Call Rogers Park 0458.

AIRY 5 ROOMS, ENCLOSED PORCH, 3D floor; G. E. refrig., yard; near Western-Lincoln-st. cars. $70. 5413 N. Artesian.

BEAU. 5 OR 6 ROOMS, ULTRA MOD.; 2 baths, free refrig.; east of Sheridan; low rental. 915 Margate-terr. Edgewater 6352.

5 ROOMS, 4161 SHERIDAN-RD.; LARGE, light rms., cor. apt., $85; conv. to L, bus, surf. lines; immi. poss. Wellington 3460.

CONCESSION 4-5 RMS.; SUN PARLOR; free refrig.; nr. lake, schl., all trans.; $65 up. 1700 Greenleaf. N. W. cor. Paulina.

1367 N. STATE, COR. SCHILLER—10 LGE. outside rooms, 4 master bedr., 2 maids' rms.; exclusive bldg.; $360. Lake V. 6480.

5 ROOMS AND SUN PARLOR, $65. OVERlooking lake. Call Longbeach 6623.

1618 WAVELAND-AV.—4-5 RMS., STM. HT. Nr. L, surf. Graceland 5011. SUDIN.

5 RMS., SUN PAR., SL. PCH., EL. REFRIG. $65; all trans. Shel. 0339.

4431 N. LINCOLN-ST.—4 RMS., S. PAR. Inador bed; sl. pch.; $65. Barg. Cent. 8624.

5720 WAYNE—5 LARGE RMS. S. PAR. $75. Special barg. Open. Cent. 8624.

1 MO. CONCESSION—MOD. LT. 5 R., ENCL. pch.; $65. 5422 N. Artesian. Rav. 4516.

7706 N. HERMITAGE—4 RM. APT., G. E. regrig., only $65 mo., conc. Cal. 1481.

6 LG. LT. MOD. RMS.; STOVE HT.; NR. lake; schl.; all tr. 3521 Reta. Grace 3081.

BEAU. LGE. 5 RM. APT. IN 6 APT.; EL. refrig.; sun par.; Rog. Pk. Briargate 1485.

LT. 6 R. FLAT. CLEAN; STM. HT.; $65. 3054 Sheffield. Call 1-5. Lakeview 2069.

4 RMS., NR. HOWARD L, SCH.; ELEC. REfrig. 7639 N. Ashland. Rogers Pk. 2542.

REDUCED RENT—BEAUT. 6 RMS., 2 SUN pr., 2 baths, refr. 7628 Rogers. R. P. 8574.

1355 ELMDALE-AV.—NEAR SENN HIGH; 4 rms., sun porch, refrig.; $60 up.

8 ROOMS, OVERLOOKING LINCOLN PK. 1st and 2d. $125-150. Sunnyside 9192.

6310 MAGNOLIA-AV.—5 LGE. LT. RMS. and alc., sun pch.; el. ref.; nr. Loy. exp.

1339 LOYOLA-AV., 4 LARGE, LIGHT RMS. 1st and 2d; nr. L; all conv.; reas. rent.

CONC. 4 RMS., S. P.; FREE REFR.; $60. 1533 Cornelia. S. W. cor. Bosworth.

ATTRACT. SPACIOUS 5 RMS., SLPG. PCH., elec. refrig., near lake, pk. L. V. 2399.

BEAU. NEW 6 LG. R., EL. R., SHWR., GAR. Reas. Henderson, 2420 Foster. Edge. 6637.

1739 SUMMERDALE—5 ROOMS, NEWLY dec.; inclosed por.; furnace ht.; hot water.

TO RENT—APARTMENTS.
NORTH.
Four, Five, Six Rooms, and Larger.

2000 LINCOLN PARK WEST
All Rooms Fronting Lincoln Park. New Fireproof Bldg.
4 AND 5 ROOMS
$175 to $250.
Tile kitchen, Gen. El. refr. Parquet floors, cedar closets. Outside kitchens and baths. View of park and lake.
PETER F. REYNOLDS,
LINCOLN 3633.

A BIG REDUCTION.
YACHT HARBOR
EXCLUSIVE 15 STORY BLDG.
Apts. of the Better Type.
424 Melrose-st., 3240 North.
6 OR 7 ROOMS, 3 TILE BATHS.
Modern in every detail; overlooking the lake, yacht harbor, and Lincoln Park.
Light, gas, and refrigeration incl. in rental.
SEE MANAGER OR CALL BITT. 4106.

4 and 5 Rooms
$95-$140.
Across from Park.
3638-50 SHERIDAN-RD.
The best value in this size apt. in the district. Large, sunny rooms. Cross ventilation. Refrigeration. Restricted semi-co-op. bldg.
BAIRD & WARNER, SUPERIOR 1855.

4-5 ROOMS, $50-$70
2348 WILSON-AV.
Elegant rooms, sun parlor; unexcelled trans.; near schools and shopping center. Inquire 1st apt., 2348 Wilson-av.

ULTRA MODERN 6 RMS.
Beautiful decorating; large rooms; 2 tile baths, electric refrigeration; heated garage. 6439 N. Leavitt-st.
PRUDENTIAL REALTY CO.,
2345 Devon-av. Rogers Park 2027.

3750 SHERIDAN-RD.
5-6-7-8 ROOM APTS.
LARGE ROOMS. COLORED TILE BATHS. Wood burning fireplace, large closets, idiv. laundries, tile swim. pool; at lake and park.

5 RMS. AND SUN PAR.—EQUALS 6 RMS.; free ref.; pantry; shower; $72.50; close lake, L, bus. 4 rms. and sun par., facing st.; equals 5 rms.; also rollaway; $65. 7654 Greenview. 6557 Greenview. Similar 4 r.; priv. frt. pch.; $57.50. 5232 Winthrop. Lon. 8333.

CHOICE 4 ROOM APTS.
Newly dec., elec. refrig.; tile bath; ½ blk. from Sheridan-rd. and lake; good trans. 1421 Birchwood. See janitor on prem. or call State 4030. Mr. Kean.

NEW BUILDING.
Paulina Manor Arms, 4211-21 N. Paulina; beautiful 4-5 rm. apts.; canvased walls, crystal fixtures, electric dishwasher, free refrigeration. Spacious large rooms. Long. 1558.

4 RMS., 3RD APT., LIGHT AND AIRY; cor. bldg.; quite new, well kept; in-a-dor bed, free refrig., tile bath, shower. 7131 Ellwood-av., cor. Touhy, 1 blk. Western car. Owner on premises.

ATTR. 7 RM. APT.
to rent, very desirable, close in; 2 tile bathrooms, electric refrigeration, and space for 1 car. Call 3146 Sheridan-rd.

2628-2632 LAKE VIEW-AV.
Across from Lincoln Park; 5-7 room apts.; moderate rentals. See janitor.

JUST THINK.
A beaut. 5 rm. apt. at 2043 Birchwood; ref. $67.50-$70. See agent. Div. 9500.

BEAUTIFUL
5 rms., sun par. and hea. sl. pch.; G. El. refr., shower; very reas. 1428 Thorndale-av.

5 ROOMS, $87.50.
VERY CHOICE, NEW BUILDING.
3837 JANSSEN-AV.

6 RMS., 2 BATHS, EL. FRIG.
1444 Fargo, nr. lake; lge., lt. rms., tile bath; exc. loc. and trans.; reas. Rog.Pk.7588.

GREATLY REDUCED.
7 rms., mod., 3 rollaways; all rms. off halls; newly dec. 1046 Dakin. Buck. 0436.

4-6 RMS., nr. LAKE, $50 UP.
GEHM, 524 Diversey-pkwy.

5619-25 WAYNE-AV.
4 rms., sun parlor; free refrig.; near Bryn Mawr L. See janitor. Phone Edgewater 5651.

4035 SOUTHPORT-AV.
4 and 5 rms.; fine apts.; elec. refrig.; good transp. See Siegel. Well. 7349.

1055 PRATT-BLVD., AT LAKE—
5 rm. choicest apt. in Rogers Park; elec. refrig., 2 tile baths; rent slashed. Occ. Oct. 1. See janitor at bldg., or ph. State 8127.

7224 N. CLARK-ST., MOD., LARGE, LIGHT 4 room apt., sun parlor, free refrig., pri. porch; exc. trans.; $55 up. See owner.

PATIO APTS., 4 ROOM APTS.; MECH. REfrigeration; beautiful park in connection. WEBER CO., 6214 N. Clark. Shel. 1466.

VERY FINE 7 RM., 3 BATH APT.; EXCELlent arrangement; 10th fl.; elev. and doorman serv. Miss Taylor. Whitehall 6880.

5 LGE. RMS.; CONCESSION; SLEEPING por., frig. G. E.; st. ht., shr., yd.; L and 3 surf. lines. 2532 Winnemac. 1st. Rav. 9214.

5723 WINTHROP, HIGH GRADE 7 RMS. Sun parlor; tile bath; Frigid.; near school. Best trans. Very reas. Wabash 2322.

4-5 RM. APTS., IN-A-DORS, FRIGIDAIRES. See agent on premises.
3740-50 Pine Grove-av.

5 RMS., 1303 PRATT-BLVD., 4 RMS. 6752-54 Lakewood-av. Reas. rent. Hugh V. Sweeney, 1201 Albion-av. R. P. 5653.

2847 ABBOTT-CT., NEAR DIVERSEY—5 rms., steam; $50 up. See janitor. 2845. HOWARD & ORR CO., 82 W. Washington-st.

6 RMS., 2 STORY BLDG.; ALL LIGHT AND newly dec.; tile bath, shower, Frigidaire. Barg at $85. 852 Crescent. Lake View 6480.

5836 WAYNE, MOD. 2 APT. BLDG. 6 lge., lt. rms., sun par., yd., pch. Frigid. H. wat. ht. Nr. Senn and L. Edge. 2778.

1336 BIRCHWOOD-AV.—OVERLOOK. LAKE. 5 large rooms, 2 baths; sun parlor; electric refrigeration. Rogers Park 0541.

2710 LELAND-AV.—6 R. STEAM HEATED apt., sun parlor; very reasonable; ready for occupancy. Ardmore 3883.

6 R., LGE. BEDRMS., ALL OFF HALL; Wilson exp. $70. 4339 Kenmore. Gra.4470.

A good way to get money for new things you want is to sell articles you no longer need or use. A Tribune Want Ad can attract buyers swiftly and at low cost.

TO RENT—APARTMENTS.
NORTH.
Four, Five, Six Rooms, and Larger.

3740 Sheridan Road
16 STORY BUILDING OVERLOOKING YACHT HARBOR.
7 Rooms—3 Baths
ALL OUTSIDE ROOMS. EXTRA LARGE. GARAGE IN BUILDING. PLAYGROUND FOR CHILDREN. 24 HOUR ELEVATOR SERVICE.
REPRESENTATIVE AT BUILDING.
Wirtz, Hubert & Little, Inc.,
3152 SHERIDAN-RD. WELL. 3000.

3400 SHERIDAN-RD.
A BLDG. WHOSE DISTINCTIVENESS HAS BEEN ESTD. BY ITS FINE APPOINTMENTS AND SELECT TENANCY OFFERS AN APT. OF
10 ROOMS, 5 BATHS,
AT A RENTAL SURPRISINGLY LOW. REPRESENTATIVE AT THE BLDG. FLOOR PLAN AND BROCHURE WILL BE SENT UPON REQUEST. CALL MR. REID, LAKE VIEW 0627.
C. A. PFINGSTEN & CO.,
11 S. LA SALLE-ST. CENT. 7489.

5-6 RMS.,
$110-$120.
25 E. WALTON.
Large rms.; high ceilings; 24 hr. elevator service; ample closet space. Fifteen minute walk to loop.
BAIRD & WARNER. Sup. 1855.

3300 SHERIDAN-RD.
6 room apartment; drapes included; very large rooms; with 3 sleeping rooms and 3 baths; on 5th floor, N. W. Cor. of Sheridan-rd. and Aldine-av.; east and south exposure; overlooking lake, park, and yacht harbor; at $200 a mo.; sublease of $300 apt. to Oct. 1, 1931. Phone A. G. Raithel. Central 1963.

BEAUT. NEW 4-5-6-7 RMS.
HOYNE MANOR, Hoyne-av. at Granville. Chicago's outstanding apt. project. Last word in apts. Elec. dishwasher, can. walls, cab. radtrs., firepl., tile bath, showers; tile kitch., linoleum; free gas, Frig.; nr. schls., gd. tran.; priv. playgrn. Low rents. Ph. Holly. 0241.

SUBLEASE AT SACRIFICE.
7 rms., incl. 4 bedrms., 3 baths, brk. rm.; elec. rfgn. New, beautiful. A knockout!!! You can't believe it till you see it.
6130 N. MOZART.
BRIARGATE 1257.

1262 NORWOOD-ST.
6000 North. 6 light room apt., newly decorated, G. E. Frigidaire; near lake; convenient to transportation and schools; 1st apt., 2 flat bldg.; open porch; $85 month.

6314 LAKEWOOD-AV.
Beau. 7 rm. apt., 2d flr., 2 baths, sleeping pch.; sun parlor; nr. school; excel. trans.; private garage. Reas. rent. Phone Frank 0757.

6707 SHERIDAN-RD.
Cor. North Shore-av.; nr. Loyola sta.; 1st and 3d; 6 rms., 2 baths, lge. sun par.; frig. Inquire janitor opp. side of street or John Mangel, Florist, Palmer House. Cent. 8732.

4 Rm. Apts., $65-$70-$80.
Light, modern, inador, electric refrig.
1004-26 Loyola-av. at Lake.
6528-40 Lakewood, Corner Loyola.

5 ROOM CORNER APT.
Lg., lt., mod.; excellent trans.; G. E. refrig. Call and get the very lowest rental. 1634 Thorndale. See Swanson. Rav. 5974.

4 RMS., ELEC. REF., $52.50.
Extra table bed; near Jr. High; immed. possess.; concess. 5059 N. Damen.

1123 PRATT-BLVD.
7 rooms, 2 baths, sun parlor, $150; in 3 apt. building. Rogers Park 3226.

6-7-8 LARGE, OUTSIDE ROOMS, 2-3 TILE baths, large closets, electric refrigeration; dec. to suit; $115-$165. J. B. WALLER. 700 Irving Park-blvd. Lake View 6480. OPEN SUNDAY 1-5 P. M.

S. E. Cor. Melrose-Broadway
5-7-8 rms., all outside, lg., see jan., 551 Melrose or 3215 Broadway; 5133 Sheridan, 5-6 lg. rms., 2 baths; reas. rent. Nr. school.

5945 LAKEWOOD, 5 RMS.
2 GLAZED PCHS., NR. LAKE; THORNDALE "L," SENN HIGH. $80. CONC. SUNNYSIDE 6908.

448 DEMING-PL.
5-6-7 room apts.; 1 blk. to Lincoln park; bus and surface; lowest rent in dist.

710-16 BUCKINGHAM-PL.
5-6 rm. apts., newly decorated; electric refrig.; reasonable. Phone Humboldt 0173.

$55—4 Rms. with 2 Bedrms.
1st apt., newly dec., stm. ht.; nr. lake and Loyola L. 6719 Lakewood. Sheldrake 1500.

4 ROOM APT.—BEDRM. AND IN-A-DOR.
5 room apt.—2 bedrms., all outside rooms; showers; nicely dec.; new bldg.; "L," bus, sur. 1 blk. 5235 Winthrop. Sunny. 4747.

NEW BLDG.; BEAU. 5 R., SLP. POR., free refrig., garage; reduced rent. 1657 Hollywood-av. Phone Ravenswood 0754.

3761 OSGOOD-ST., $57.50; 6 LIGHT RMS.; stm. ht.; near Sheridan-rd. Exp. L; barg. Carl Wolf, 3266 N. Clark. Grace. 3476.

GOLD COAST—MODERN 4 AND 5 ROOM apts.; free refrigeration; $80 and $115. Call BUCKINGHAM 5928.

36-42 E. WALTON-PL.—WALKING DIStance loop; 5-6 rms.; reasonable rent. Agent on premises. State 2692.

4 AND 5 RMS., CHOICE, REAS., ALL trans.; nr. school. 900 Addison-st. W. A. Berry. Buck. 8030.

7 RMS., STEAM HT., 3D APT., NICELY decor.; nr. L and 3 car lines; a bargain; $55. 900 Newport-av. Longbeach 4633.

3764 ROKEBY, COR. GRACE, 7 R., ALL off hall; new. dec.; Gen. Elec. ref.; reas.; excel. for rmrs.; L, bus, surf. Lincoln 8050.

5203 KENMORE, NR. EDGEWATER BCH. Hotel; 6 lge. light rms., el. refrig.; imm. poss.; reas. rentals. Ph. Central 2394.

6 LGE. RMS., 2 BATHS, 7060 GREENVIEW-av.; liv. rm., 16x26; firepl., incin.; ivory trim; free refrig., gar. Rog. Pk. 5036.

4 TO 11 ROOM APTS., LAKE FRT. LOCAtion; exceptionally low rent.
H. H. DECKER & CO., Superior 5178.

917 WINDSOR-AV.—5 RM., 2D., LGE., LT. Pri. pchs. G. E. refr., nr. Lake; reas. Plenty ht., hot wt.; all tr. Edg. 7465.

6 LARGE ROOMS, SUN PARLOR, 2 BATHS. To decorate. Elec. refrig.; near lake and schools; $110. Longbeach 6623.

2715 GIDDINGS-ST.—EXCEPT. DEC. 5 R. apts. reas.; furn. ht. Sunny. 3133.

4 ROOM APT.—STEAM HEAT, HOT WAT., $40 month. 5012 N. Clark-st.

NEW. DEC. AIRY 4 RM. APTS.; REFRIG. ext. in-a-dor. 5038 N. Lincoln. Lon 5040.

37 E. SCHILLER, NEAR DRIVE—6-7 RMS. 2 baths; $125-$175. Lake View 6480.

4 AND 5 RMS.—$55-$65; LARGE AND LIGHT. 1401 IRVING PARK-BLVD.

1927 ADDISON—6 R., GLZD. POR.; ST. HT. 1 blk. L. Conces. Longbeach 1973.

6 RMS., 2 BATHS. 1602 NORTH SHORE-av. and 530 Aldine-av., near lake.

4021 SHERIDAN-RD., $75; 7 ROOMS; 1 blk. to Sheridan-rd. L. Lake View 0330.

4717 BEACON, 3D—MOD. LGT. 6 RMS. Conv. all tran. Choice loc., refrig. incl.

4-5 R.—728 ADDISON; GL. REAR POR.; G. E. refr.; nr. Bdwy.; Addis. N.W. L sta.

4 ROOM STUDIO APT., UNFURNISHED. 1008 N. Dearborn. North skylight.

6 RMS., STEAM HT., $50; PRI. PORCH; nr. Linc. pk.; ex. trans. 500 Center-st.

BEAU. MOD. 5 RM.—REAS., SLP. PCH., EL. refr. 5400 N.—1726 Rascher. Sun. 4896.

ATTR. MOD. 5 RM., STM. HT., NEW. DEC. nr. schl., exc. tr. 1923 Leland. Bru.4637.

8 RMS.—STEAM HT., 1 BLK. TO L STAtioner; reasonable rent. 1927 Montrose-av.

7 RM. APT., STEAM HEATED, ALL OUTside rms. 2417 N. Halsted. Inq. at store.

6 RMS., $70; CONC.; FRIGIDAIRE; PRIV pch.; steam ht.; jan. service. 4440 Dover-st.

VERY MOD. 5 RM. — VERY REAS. RT. party. 5400 N., 1437 Rascher. Edg. 9272.

NORTHWEST.
General List.

MOD. 2½-3½ ROOM APTS., $40 TO $50; refrig.; 1 blk. to Rav. L. Irving 5098.
MOD. 3-4 RM. APTS. WITH FRIG., $50-$60; ½ blk. park. 2542 N. Kilbourn.

TO RENT—APARTMENTS.
NORTHWEST.
General List.

3401-11 N. CRAWFORD.
3 and 4 room apts., modern building; light airy rooms; free gas and refrigeration; rentals from $57.50 to $67.50.

3203-11 N. KARLOV-AV.
3½-4 room apts., new dec., court building; rentals from $50-$55.
JANITOR AT BLDG. WILL SHOW, OR G. W. McLESTER. KED. 9500.

REASONABLE RENTALS.
2-3-4 rm. apts., light, airy rooms, well arranged. Exc. trans. Immediate possession. Inducement to permanent tenants. Agent on premises. 4035-4043 Melrose-st. Rogers Park 9066.

ONLY A FEW LEFT!
New bldg., 3½-4 rm. apts. Low rent; concession. Pla. Craftex walls; elec. refrig.; free gas. Agent 4353 Diversey-av. Alb. 5202.

NEWLY DECORATED
2-3-4 rm. heated apts.
as low as $48 month. Frigidaire free.
SCHORSCH, 6059 Irving Park-blvd.

4910 WARNER-AV.
NEAR MILWAUKEE-AV.
2-3-4 rm. apts., available now; $47.50 to $60. Keys on prem. or call Rand. 8150.

3-4 Rms., Stv. Ht., Low Rent
½ blk. to Rav. ex. L, surf. Canning, 3301 Lawrence. Jun.1114 or jan. 4810 Christiana.

REDUCED RENT & CONC.
2½-3-4 rm. apts.; reas.; inadors; free refrig., showers. 4631 Lowell-av. Pensa. 2232.

2-5 RM. APTS., 3D, 2D FLR.; 4 RM. APT. 3d fl.; 3 rm. kitch., 2d fl.; stm. ht. G. E. refrig., between California and San Francisco. Gd. tran. New. dec. 2844 Fletcher.

3930-34 N. KEELER, 2½-4 RMS., $37.50-$60; exc. location; 20 min. train trans. to loop. Agent at bldg. or Lincoln 1393.

MOD. 3-4 RM. APTS., NEWLY DEC.; IN-A-dor; Gen. Elec. refg.; free gas; gd. trans. 1 blk.; reas. 4055 School-st. Avenue 8656.

LEAVING CITY—WILL SUBLET MOD. LG. light 3½ rm. flat, $45; priv. porch; good trans. 3016 Sunnyside. Indep. 1417.

ATTR. 2-3-4 RM., STM. HT., FRIGIDAIRE; L; $45 UP. 3425 DRUMMOND-PL.

3½-4 R. APTS., MOD., S. PAR., IN-A-DOR, stm., $45-$50. 4012 Berteau. Pens. 0471.

4411 N. FRANCISCO—3-4 RM. MOD. APTS., $47.50; in-a-dor bed; L, surface; conces.

One, Two, and Three Rooms.

2 Rms., $45-$47.50
3 Rms., $50-$62.50
4815 BELLE PLAINE-AV.
Free gas, light, and refrigeration; free use of laundry with elec. washers and gas mangles; elec. sewing machine and vacuum cleaners; 3 blks C. & N. W.; 1 blk. to shopping dist.; Milw.-av. st. car to bldg. Agt. on prem.
Management
BAIRD & WARNER. KIL. 9670. LON. 1855.

BEAUTIFUL LARGE 2 RM. APTS., NEWLY carpeted; free gas, el. refrig.; $48.50 to $50 per mo.; 1 month concession. See janitor on premises. Lowell Apts., 3946 N. Lowell-av.

1-2-3 RM. KIT. APTS., $37.50 AND UP. Also 4-5 rms.; ½ blk. L sta. 4859 N. Kimball-av.

NEW BLDG., 2-3 RM. ATTRACTIVE KIT. apts.; free refrig.; steam; good service. LOW RENT. Ruth Cassell, 4656 Milwaukee.

2 SIDE RM. MOD. HTD. APT., FRIG.; GD. trans.; suitable for dressmaker, doctor or dentist. 2767 Milwaukee. Bel. 2463.

1, 2, 3 RM. APTS.; GAS, REFRIG. FREE; rol'away, shower. 3935 Diversey. Spa.6819.

3 LGE. RMS., $47.50; NEW COR. 6 APT. bldg.; gar. avail. 5435 Barry. Pal. 7123.

4477 ELSTON-AV., 2 ROOM KIT. APTS.; elec. ref., gas, light free; excel. trans.

2 ROOM APMT. WITH INADOR BED, $40. 3110 N. Karlov-av.

3 RM. LT., AIRY APT., ROLLAWAY BED and bedrm., $45 mo. Ph. Kildare 9305.

Four, Five, Six Rooms, and Larger.

2141 HUMBOLDT-BLVD.
Facing Palmer Square, 7-8 room modern apts., $75 to $90; newly dec.; steam ht.; elec. refrig.; imm. poss. Phone Bruns. 1956.

6 ROOMS, STEAM HEAT; REDECORATE to suit; sun parlor, enclosed rear porch; fine yard; garage; near surface and rapid transp., churches and schools; $68. Call at 6143 Milwaukee-av.

4 ROOMS—2 BEDRMS., $50.
New bldg.; 5 rms. in same bldg., 2249 Augusta. Brunswick 6392 or Humboldt 2449.

5 ROOMS, NEW BRICK BLDG., SUN PARlor, rear porch and big yard; furnace heat; near good transp., churches, and schools, $50 a month. Call at 6143 Milwaukee-av.

4737 LELAND-AV.
5 large, light rooms; corner bldg.; steam heat; good trans.; near schools; reas. rent.

ATTRACTIVE 5 ROOM APT.
Heated slpg. pch.; dbl. plumb.; tile bath; garage. Call 1st Fl., 2537 N. Ridgeway-av.

5 ROOMS, $42.50.
High Eng. bsmt.; 4 rms. same bldg., mod. 4054 N. Albany. Bruns. 6392 or Humb.2449

Beaut. 4 Rm. Htd. Apt., $50.
Mod. bldg., all outside rms., best of service; well decorated. 4708 Belden-av.

7 ROOMS, 4 BEDRMS., DOUBLE PLBG., shower bath, sun porch, sleeping porch; 1st or 2d fl. 1844 Humboldt-blvd.; rent $90-$100; concession. Phone Belmont 9280.

UNUSUAL ATT. 6 RM. APT., FIREPL., SL. por., el. refrig., oil ht.; nr. L, 2 surf. lines. $90. Ph. from 10 a. m.-2 p. m. Jun. 0726.

4 AND 5 ROOM APARTMENTS; ELECTRIC refrigeration; near L; reas. 2904 Cullom-av. Phone Keystone 9471.

TO RENT—2003 MILWAUKEE-AV., 7 RM. apt., $40; newly decor.; light; near L and surface.

4 RMS., STV. HT., LIGHT, AIRY; EVERY conv.; $27.50; 17 min. from loop, 3 car line, L rd. 1640 N. Damen. Phone Arm.3235.

LARGE 4 RM. FLAT, SLP. PORCH.; NEW bldg.; $40; htd.; beau. dec. 4127 N. Ottawa. Kild. 3207. After 6 p. m., Key.2469.

4 RM. APT.; STEAM HT.; JANITOR SERV. All transp. 3303 Foster-av. Irving 2451.

5 RM.; SLEEPING PCH.; HOT WAT. HT., good trans. 5206 Bloomingdale-av.

4 RM. APT., ROLLAWAY BED, SHR. BTH. opp park; $50 mo. Ph. Kildare 9305.

3052 SUNNYSIDE—4 RMS., STM. $50, FREE refrigeration. Spec. barg. Cent. 8624.

ATTR. 5 RM. APT.—SLP. PCH., SUN RM., unf. or furn. 4955 Monticello. Irv. 5578.

2224 LOGAN-BLVD.—COR., 5 RMS.; MOD.; stm. ht.; sun par.; gd. tr.; $60. Cap. 3356.

4 LT., AIRY ROOMS IN-A-DOR BED; G. E. refrig.; $50 mo. 1607-13 N. Austin-blvd.

6 LGE., MOD. RMS., NEWLY DEC., STOVE heat, $42; 2818 Fletcher-st. Key. 4191.

4 ROOMS; STEAM HEAT; NEW BLDG.; ex. tran. 2550 Le Moyne-av. Warshawsky.

LG. 6 RM. APT.; HTD.; LT.; GD. TRANS.; reas. 2454 N. Springfield. Ph. Alb. 0795.

5 LT. RMS., ENCL. PCH., SHWR., STM.HT.; new. dec., $65. 4836 N. Tripp. Ave. 2444.

5 RM. APT.; HOT W. HT.; 3031 DAVLIN-ct., near Milw.-av. and Crawford. Pen. 0324.

5 ROOMS, H. W. HT., YD., PCH.; CONC.; $62. 3043 Addison-st. Inquire 2d.

5 ROOM HOT WATER HEATED APT. 2424 No. Tripp-av. $55. Avenue 8731.

MOD. 5 RM. APT., ELEC. REFRIG., $70; 4 rm., $55; nr. L, sur. Call Belmont 6812.

3514 N. HAMLIN-AV., 4 RMS., ENCL. SUN porch; steam heat; Frigidaire. $52-$54.

3132 N. MASON—BEAUT. 5 RM. APT., reasonable concession. Pensacola 6333.

4 MODERN LARGE ROOMS; LOW RENT. 4460 N. Avers-av.

3221 N. KEATING—MOD. 4 RMS.; R. W. beds, Frig.; blk. Cicero-Belmont. Mon.2120.

4 RMS.; STV. HT.; 2D FL.; 1 OR 2 BEDrms.; gd. tr. 4301 N. Ridgeway. Key.0779.

5 RM. MOD. APT.; H. W. HT.; JAN. SERV. Ex. tr.; $60. 4900 N. Crawford. Kild.1020.

4 RMS., 2 BEDRMS., NEW BLDG., STM. ht., fireplace; good trans. 2508 N. Kostner.

6 RMS.—REAS., OIL HEAT; FRIGIDAIRE double plumbing. 3944 Wrightwood.

5224 BLOOMINGDALE—6 RM. FLAT, 2D; tile bath, cor. bldg. Berkshire 7778.

LOGAN SQUARE ENGLISH BSMT.; 4 RMS.; steam heat; mod. Garage. 3513 Medill-av.

5 RMS., $70; 2D FL., COR.; LG., LT. RMS.; s. h., G. E. ref.; ex. trans. 3335 Wilson.

MODERN 4 RM.—HTD., 3 CAR LINE AND railroad; 2937 N. Talman.

5 RM. APT.—MOD. STM. HT., NR. SCHL.; reas.; Tabin, 4 N. Spaulding. Ind. 3599.

TO RENT—APARTMENTS.
NORTHWEST.
Four, Five, Six Rooms, and Larger.

$62.50 AND $65.
4 rms., free elec. refrig.; shower, in-a-dor, 3 closets; canv. dining rm.; kit. cabinets; linoleum on floor in kitch.; nr. L and surf.; new and modern bldg. 4255 N. Sawyer.

4 RM. STM. HTD. OUTS. APTS., COR. bldg., every conv., 1 blk. Cicero-Belmont car lines. $55-$57.50; conc.; imm. poss. if des. 4742-44 School-st. Ideal loc.; gar. opt. See Jan. or phone Armitage 3235.

IDEAL NEW 4 RM. APTS. — IN-A-DOR beds, elec. ref. free. Good transp., C. & N. W., 15 min. to loop. Near parks and schls.
Dakin-st., 3946-54 ....$56.50
Warner-av., 4856-58 ....$50 to $60.

$65—MODERN 4 RM. APT., EXTRA ROLLaway bed, frig.; good trans.; near school; also 3½ rms. 3149 Wellington-av.

WEST.
General List.

MOST FOR THE LOWEST
338 N. PINE-AV. Well planned 3½ rm. apts.; refrig. furnished [extra in-a-dor beds]; plenty of closet space; near Lake-st. L, stores, etc. Rentals reasonable.
5966 SUPERIOR-ST., 2-3-4-5 rm. apts., in most desirable location; free refrigeration. Rentals $50-$55-$60-$67.50-$80.
Lockwood and Lake-st. New bldg. 2-3-4-5 rm. apts.; free refrig.; 1 blk. to L, surface. Rentals $50-$57.50-$62.50-$67.50-$85.
5504 JACKSON-BLVD. Modern 2-3-4-5 rm. apts.; new bldg.; free refrig.; near park, school, trans., etc.; $50 to $100.
6 S. Central-av. Best 2-4 r. apts. at lowest rentals; close to school, shopping center and all trans. $42.50 to $57.50
HUNTINGTON & CO.,
5609 MADISON-ST.
Phones Austin 1402 or Euclid 1409.

2-3-4 ROOMS—LOW RENT—
4209 Monroe-st., bedrm. and in-a-dor.
4929 Adams-st., nearly new.
4917 Quincy, nice selection.
J. F. BUTLER & CO., 22 S. CRAWFORD.

1-2 RMS., FREE ICING.
Gas, electric, carpeted floors, etc. 4020 and 4044 Monroe-st.

NEW BLDG.—LOW RENT.
1-2-3-4 rm. apts. with all modern conveniences; ready for inspection; near bus, L, surf. Call Col. 7709. J. KEMPSTON, 4938 Quincy-st. Open until 9 p. m.

2, 3, 4 AND 5 ROOM APTS.
5201-11 West Congress-st.; mech. refr.; showers; in-a-dor beds; reasonable rent. Ph. Mansfield 7101. Agent at bldg.

UNEXCELLED LOCATION.
Across st. from beaut. St. Thomas' church. 2-3-4 rm. coziest apts.; Frig. All trans. Reas. 5123 Washington-blvd. Col. 1078.

3 AND 4 RM. MOD. APTS., SOUTHEAST corner of 18th-st. and Kedvale-av.; reas. rent. Lawndale 1556 or Rockwell 1870.

5644 WASHINGTON-BLVD.—MOD. 4-5 R., 3 r. bsmt.; free refr., in-a-dor. Aus. 7100.

VERY ATTR. 3½ RM. MOD. APT.—GOOD heat and jan. ser.; $52.50. Austin 8689.

One, Two, and Three Rooms.

4821 W. ADAMS-ST.—2 RMS., $45; LARGE front 2 rms., $50; concession; gas free.

Four, Five, Six Rooms, and Larger.

EXCEPTIONAL—LOW RENT
West End, 5149, 4 rms.; 1 mo. concess.
West End, 5159, 5 rms. These apts. have beau. large rooms in high grade bldg.; convenient to all transportation and schools.

ELMS APTS.
200 N. Central-av., attrac. 4 and 5 r. apts. Lt., lg. and airy; many closets; firepl., bkcses., free refrig.; nr. L, bus, shops, schls. Very reas. Janitor on prem.

Opp. Garf. Pk. Golf Links.
In Colonial Bldg., 324 S. Hamlin-av.; beau. 5 rm. apt., $70; 4 rms. apt., $60; 6 r. English bsmt. apt., $55; excel. trans. Inq. jan.

4100-4101-4358 WASHINGTON-BLVD.—
4-5-6 ROOMS.
Good transportation. Electric Refrigeration.
McCARTY BROS.,
1846 Washington-blvd. WEST 5246.

5 Rooms—5508 Fulton-st.
Very large, modern apts.; ideal transp. Low rental. See janitor. Chalfonte Apts.

4400 WASHINGTON-BLVD.
4 room apt.; free electric refrigeration, in-a-dor bed, bookcases. Very mod. Reas. rent.

1042 S. MASON-AV.
6 rms., 3 bedrms., nr. L, Col. pk.; firepl., hot wt. ht., refrig. Adults. $80. Mans. 2737.

The Finest Loc. in Rog. Park.
6 spacious rms., every convenience; low rental. 7611 Sheridan-rd. Rog. Pk. 7880.

3264 WASHINGTON-BLVD.
7 lge. mod. rms., elec. refrig.; hot water ht.; 2 baths; new. dec.; fine trans.; reas. rt.

5 ROOMS, STEAM HEAT, SUN PARLOR, modern new bldg.; express L transp.; $50 a month. Phone 9 a. m. to 5 p. m., except Sunday. Franklin 4646.

3026 WASHINGTON-BLVD.
7 lge., lt. r., 3 baths; new. dec.; Frig.; fine trans.; sublease reas. Euclid 8971.

LIGHT 5 AND 6 RM. APTS.; CLOSE TO park, L, and bus; newly decor.; elec. refr. $58-$65-$74. See agent, Mrs. Clentz. 5362 W. MADISON, 2D.

NEW 5-6 RM. APTS., NEAR L AT RATES of $73.35 to $82.50. See them today. Metro. District Realty Trust, 1547 Westchester-blvd., Westchester. Maywood 8720.

4200 MONROE-ST.—4-5-6 RM. APTS., 1ST, 2d, 3d; reas. rent; large closets; close to transportation and shops. Kedzie 5051-7400.

MOD. 4-5 RM. APTS., ALL OUTSIDE RMS., mech. refrig.; rents reas. 5000 Washington-blvd. Agent on prem. Franklin 3712.

BEAUT. 6 RM. FLAT. NR. COLUMBUS Park, good trans.; $85 per month. 5442 Quincy-st. Call Mansfield 1199.

7 LGE. RMS., 18 S. LINCOLN, $35; NEWly dec.; stove ht.; elec.; 20 ft. pch.; 20 min. lp. Imm poss. Owner, 1841 W. Monroe.

MOD. 6 RMS. AND 4 RMS.; ENGLISH basement; walk. dis. Western-av.; reas. 1529 S. Kolin-av. Van Buren 0279.

2701 WASHINGTON-BLVD., 5 AND 6 RMS. Steam heat, $45 and $50.
HENRY P. MAUN, 3101 W. Madison-st.

CENTRAL PARK-AV., S., 2352, 2D FL.—5 lge. lt. rms.; gas, elec., bath; stove or gas ht.; gd. tr.; $35. After 4:30 p. m.

7 RMS.—2D FLR.; HOT WATER HT.; ½ blk. Columbus park; new. dec. 105 S. Menard-av. or tel. Hay. 6166 bet.9-11 a. m.

FREE, 1 MO. RENT; 6 RM. AND BATH; for $25; back porch, yard; all clean; nr. cars; see at 1513 W. Polk-st., 10 to 4 p.m.

BEAUT. MOD. 6 RM. APT.—2 BATHS, slpg. pch.; elect. refrig.; reas. 4942 Washington-blvd.

6 RM. APT.—LARGE, LIGHT AND AIRY rooms; large open porch. 5535 Quincy. Columbus 5284.

NEW BLDG., 4-5 R. APTS.; ENG. BSMT.; tile baths; extra large rms.; all trans.; low rent. 924 N. Pine. See today. Concessions.

MOD. 5 RM. APTS., 3D FL.; FRIG. GLAZ. rear porches. 4335-37 Washington-blvd. Owner, Mansfield 3441.

BEAUT. 4 R. KIT. 2 BEDRMS., $45; BEAU. 6 rm. kit., $57.50. 225 N. Cicero-av.

5306 FULTON, NEW CHOICE 4 RMS.; rollaway; all tr.; low rent. Briarg. 1103.

6 RMS., 3 BEDRMS.—NEWLY DEC.; STM. ht.; good trans.; reas. 3648 Lexington-st.

4 RMS., ENCL. SLP. PCH., EXTRA ROLLaway; h. w. ht. 5939 Midway Pk. Aus.8452.

5 ROOM MODERN FLAT; STOVE HEAT; reasonable rent. 2727 Gladys-av.

6 LIGHT MOD. RMS., EX. LAVATORY EA. bedrm. 627 N. Hamlin-av. $65.

3501 FRANKLIN-BLVD 4-5 RM. MOD. apts., encl. sun pch., Frigid. $60-$65.

3435 FRANKLIN-BL., COR. TRUMBULL—4 rms.; Frigid.; reas.; conc. Pros. 0580.

5239 QUINCY-ST.—6 RMS., HEATED; RENT reasonable. Columbus 4365.

3419 W. LEXINGTON-ST.—4 RMS., 2 BEDrms., stm. heat, $40; adults only.

4 LGT. OUTSIDE RMS.; FREE REFRIG.; all tr.; reas. 2 S. Mayfield [5800 West].

4 RMS.—EVERY MOD. CONV.; L, SURF. 3502 W. Polk. $45. Conc. Kedzie 7894.

TO RENT—APARTMENTS—SUBURBAN.
SOUTH.

MOD. 4 RMS., 2D FLAT; GEN. ELEC. REF.; stm. ht.; 4 blks. I. C.; gar.; $55. 18246 Gottschalk, Homewood, Ill. Homewood 408-J.

NORTH.
Evanston.

1017 GROVE-ST., EVANSTON—BEAUTIFUL 6 rms., 2 baths, garage in connection; elevator, gas and mech. refrig. incl.; reasonable rentals. See janitor or
RENTING SERVICE CORPORATION,
636 Church-st. Greenleaf 0500.

EVANSTON APARTMENTS.
CALL OR SEND FOR OUR COMPLETE LIST OF HOMES AND APARTMENTS.
SMART & GOLEE, INC.,
1564 SHERMAN-AV. UNIVERSITY 0283.

5 ROOMS—2 BATHS.
Large, unusually desirable apts., with all outside rms.; bldg. 2 yrs. old; fixtures incl. canvased walls, free mech. ref., tile baths, shower; close to Oakton school, L. For information, call Greenleaf 9756 or 410 Ridge-av.

EVANSTON—615 SHERIDAN-RD.; FINEST loc., 1 blk. from lake; delightful apts., 4-5 lt. rms.; canv. walls; extra rollaway; newest conveniences; garages; priv. motor coach. MODERATE. Chicago phone Linc. 7199.

1207 MONROE-ST., EVANSTON, 2D FL., 5 rms., furnace heat; near schools and transportation; $50. Greenleaf 1235.

4 AND 5 ROOM, NEAR SCHOOL AND transportation; elec. refrigeration free; reas. rental. 832 Elmwood-av. Univ. 0873.

744 HINMAN-AV., 1ST FLOOR—5 RMS., 2 baths; near schools and trans. See janitor.

4 RMS., ROLLAWAY; GD. TR.; $80; NOT court apt.; sell comp. furn. Greenleaf 0686.

TO RENT—APARTMENTS—SUBURBAN.
NORTH.
Evanston.

HOKANSON & JENKS, INC.
513 Davis-st., Evanston. Greenleaf 1617.
3 rms., 618½ Sheridan-rd...............$ 70
4 rms., 816 Michigan-av., furn.......... 115
4 rms., S. W. cor. Sheridan and Keeney 85
4 rms., S. E. Cor. Wash. and Elmwood 85
5 rms., S. E. Cor. Wash. and Elmwood 110
5 rms., 1320 Central-st., elec. refrig. and sun parlor 100
6 rms., S. W. Cor. Sheridan and Keeney 140
RAYMOND PARK APARTMENTS.
Finest apt. bldg. on North Shore; 6 rooms, 3 baths, 7 rms., 3 baths; 8 rms., 4 baths; pass. and ser. elev.; garage included.
We will make out a list to suit your needs and escort you in cars to see the apartments. We also have a large list of houses.
HOKANSON & JENKS, INC.,
513 Davis-st., Evanston. Greenleaf 1617.

4 AND 6 ROOM BETTER CLASS APTS.
4 room was $150, now $125; 6 room was $210, now $165-$175; cor. bldg.; 20 min. "L" or r. r., close schools, N. W. Univ., beach; paneled walls; refrig.; showers; elec. lighted closets. No better built building anywhere. Call at 937 Forest.

NORTHWEST.

6 RMS., 2D FL. APT., NEWLY DEC.; STM. heat; screen porch; gar.; ex. trans. Phone Park Ridge 407-W.

WEST.
Oak Park.

Special Arrangements
at
801-11 S. EUCLID-AV.
ON 2-3-4 RM. APARTMENTS.
Will Decorate to Suit.
1 Block to Oak Park "L."
2 Rm. Apts...................................$55.00
3 Rm. Apts...................................$62.50
4 Rm. Apts. at $67.50, $70 and.......$75.00
F. A. HILL & CO.,
1107 SOUTH-BLVD. Aus. 0131-Euclid 6900.

BOULEVARD APTS.
621 Washington, Oak Park.
4, 5 AND 6 ROOM HIGH GRADE APTS. REFRIGERATION; IMMEDIATE POSSESSION. 4 ROOMS, $70. AGENT ON PREM. TILL 9 P. M. OR CALL EUCLID 9732 R.

Wash'gton-bl. & Wesley
6 ROOM CORNER HIGH GRADE APTS., 2 BATHS. RENT VERY REAS.

BARGAIN—OAK PARK.
218-28 Pleasant-st., 4 lg., lt. rms., newly dec.; refrig.; lg. yard; 1 blk. to L and bus. HOWARD & ORR CO., 82 W. Washington-st.

4 AND 5 RM. APT., $65-$80; SLPING. PCH.; sun par.; see janitor, 700 N. Austin-blvd., or call Village 7603M.

5 RM. APT. IN 4 APT. BLDG.; YARD, SL. por.; blk. trans., schls., churches. 132 N. Cuyler. Phone Euclid 449.

S. W. COR. WASHINGTON-KENILWORTH, modern 4-5 rms., refrig. Monroe 2120.

Miscellaneous.

BERWYN.
2103-09 S. Oak Park-av.
3, 3½, 4 room apts.; nearly new bldg.; elec. refr.; 1 blk. L; rentals $50-$57.50.
JANITOR AT BLDG. WILL SHOW OR G. W. McLESTER, KEDZIE 9500.

NEW 5 RM. APT. IN BRICK 2 FLAT BLDG. 2 bedrms. and sleeping porch; heat furnished; elec refrig.; garage. $65 per mo. Concession for balance of Sept. 2118 S. 18th-av., Maywood. Phone Village 7145. Open evenings and Sunday afternoons for inspection.

5 ROOMS; FURNACE HEAT; TILE BATH; garage; opposite park; bus, surface and elevated transp.; $55 month. Inquire at 1045 S. Harlem-av., 2d floor.

TO RENT—FURNISHED APARTMENTS.
SOUTH.

ST. GEORGE HOTEL,
1435 E. 60TH-ST., AT I. C. EXP. STATION.
Overlooking the Beautiful Midway.
The only hotel in Chicago with outside sleeping porches. Kitchenette apts., $65 to $80.

VILLA GRAND,
4717 KENWOOD-AV. PH. KEN. 10090.
A select fam. apt. hotel; 1 rm. apts., priv. bath; parking space; use of ldry.; $12.50 week and up; near I. C. and surface.

7018 CREGIER-AV.
CREGIER MANOR APTS.
2½ and 3 rooms, Craftex walls, nicely furnished; electrical refrigeration, free gas, light and maid service; refined, cheerful, homey atmosphere; see to appreciate; very reasonable; convenient to I. C. Bryn Mawr sta. and surface lines. Apply Manager, E. CALDWELL, on premises. Phone Plaza 6237.

2-3-4 ROOMS.
$55.00 to $85.00.
4627-37 Drexel-blvd., spacious, airy sunny apartments, handsomely and completely furnished; G. E. refrig. Rentals reduced to attractive low figures. Agent at bldg.
CARROLL, SCHENDORF & BOENICKE,
953 E. 47th-st. Ken. 1610.

2-3 ROOMS.
7108-18 MERRILL-AV.
These are sweet little apt. homes. Everything modern, incl. refrig. Ready for you to move into. Nothing to pay but rent. Agt. on premises..............................$55-$70
CARROLL, SCHENDORF & BOENICKE
1959 E. 71st-st. Fai. 6410.

REXO APTS.
5220 DREXEL-AV.
1½, 2½ RMS. WITH BEDROOM, FURN. KITNT. APTS. UP TO DATE; FULL SERVICE; ELEVATOR; REDUCED TO $55 AND UP PER MO. WEEKLY RATES GIVEN.

$60 AND UP.
1-2-3 RM. KITCHENETTE APTS.
Complete Hotel Service. [New Building.]
8200 ELLIS-AV.
½ BLK. FROM I. C. EXPRESS STATION.

OUR 2 TO 4 RM. APTS.
can't be beat; nicely furn., priv. bath, front apts.; will accom. 2 to 6 persons; light, gas, linens and silver furn.; excel. transp.; I. C. X, L, surf., bus. 1556 E. 66-pl.

WE HAVE YOUR APT.
2-3 rm. apts., beaut. furnish., complete in every detail; extra large rooms; quiet surroundings; elec. refr., in-a-dor; 1 blk. to I. C., surf. lines, lake, strs. 7415 Colfax-av.

Reduced Rent in So. Shore.
3-4 rms., $65 up; 1st bldg. S. of Jackson pk.; blk. E. of Stony Island; I. C., L, bus, surf. 6724 Cornell. Dorchester 2847.

6639 PERRY-AV.
Nr. Marquette-blvd., 3 rms., complete furn. Overstuffed furniture. Front and rear. $12 to $13. "L" surf. bus. R. I. Normal 2278.

CHALONS—NEW 1-2-3 RMS.
6527 Stewart-av. Beau. furn.; all services; L, surf., R. I., bus. Attr. rates. Nor. 6288.

FRIGID., RADIO—$14.50 UP.
1-2 rms., daily maid serv.; gar.; near Jack. pk. and I. C. 6733 Stony Island. Dor. 0067.

NEW MODERNE MANOR.
Large 1-2-3 rm. kit. apts.; beau. furn.; L, surf.; R. I.; $60 up. 6435 Yale. Eng. 7796.

LUELLA APTS.
2-3 rms., attract. furnished; elec. refrig., I. C. trans.; $60 to $80. 7309 Luella-av.

Alvada Apt., 4344 Ellis-av.
1-2-3 rooms, furn. or unfurn.; new bldg.; Frigidaire; everything up to date; all transp.

FURNISHED AND UNFURNISHED APTS.
SHOREL RENTING CO.,
7150 Cyril-av. Butterfield 4810.

Best Values in South Shore.
2-3 rms.; charmingly furn.; hotel serv.; I. C. 23 min. to lp.; $75 up. 7456 S. Shore-dr.

BEAUTIFUL HOTEL APTS.—1-2-3 RMS.; daily maid service; elec. refrig.; best trans in city; nr. University of Chicago; $60 and up. 6139 Kenwood.

5 LGE. LT. RMS.; DINING, LIV., SUN par., and 1 bedrm. across frt.; French doors bet. each rm.; Frig. 5457 Woodlawn, 1st.

TO RENT—5114 CORNELL-AV., 1ST. ATTR. furn. 4 rm. apt., inador, shower, elec. refrig.; ¼ blk. I. C. X and bus. $75 mo.

SO. SHORE, 4 RMS., SUN PAR.; BEAUTIfully furn.; 2 beds; elec. refrig.; radio; conv. I. C. Plaza 6538 eves., Hyde Park 1847 days.

4 ROOMS, 2 EXTRA, INADOR BEDS, $80. PHONE ATLANTIC 4610.

REDUCED RATES — NEWLY FURN. 2-3-4 r. apt. 6654 Kenwood. 1410 E. 70th-st.

6024 SO. PARK-AV., 1ST E—BEAUT. FURN. 2-3-4 r.apts.; most rea. in Chgo.; bus, L, su.

GREENWOOD, 6620—MOD. 5 RMS., SUN P. Rear pch. Elec. refr. Reas. Midway 4098.

HYDE PK., 1139—3 LT., FR. R.; RL. KIT.; bath; nice fur.; ex. tr.; $60. Mid. 5858.

6 RMS., COMPLETELY FURN.; EL. REFG.; gar.; $95. 7842 Cregier. S. Shore 0600.

920 E. 61ST, 3 RM. FRONT APT.; PRIV. porch; elec. refrig.; $65. Hyde Pk. 2906.

SO. SHORE, 7804, KINGSTON—4-5 LARGE, mod. apt.; com. furn.; nr. bch.; I. C.; reas.

DREXEL, 5000—CLN., COMP., COMP. FURN. Ext. lg. 3 rms. and pri. bath; $15 up.

3 R. APT.—NR. I. C., LAKE; FURN. WITH refinement. 7419 Phillips. Sag. 2461.

ATTRAC. FURN. 4 RM. APT.; VERY LGT.; I. C., L, Jackson Pk. Hyde Pk. 7379.

908 E. 64TH, COR. DREXEL; 4 LGT. RM. new. fur.; all tran.; reas. Midway 8858.

4744 GREENWOOD—BEAU. 3 RM. COMPL. furn. bedrm.; all trans. Drexel 0113.

2208 E. 70TH-ST.—NR. I. C., 4-5 RMS.; new. reas. Fair. 7604, before 2 p. m.

SOUTHWEST.

BEAU. 2-3 RM. APTS. IN NEW BLDG.; furnished or unfurnished; near business center, schools, churches; very reas. William T. Fleming, 6322 S. Western. Rep. 2601.

(Continued on next page.)

TO RENT—FURNISHED APARTMENTS.

(Continued from preceding page.)

NORTH.

LUXURIOUS NEW FURNISHINGS.
GOLD COAST'S BEST ADDRESS.
201 E. DELAWARE-PL.
1 blk. s. of Drake Hotel; bus at door.
3 to 5 Rs., 2 Ba., $130 Mo. Up
FULL HOTEL SERVICE. SUP. 1480.

FREE REF., LGT., GAS
2 and 3 Rms., $57.50 Up
4501 Malden, Rav. bus. Wil. L. Edge. 8409.

2-3-4 Rms., $47.50-$92.50
GAS AND LIGHT SERVICE FREE.
1 block Jarvis L, bus, and lake.
7455 GREENVIEW, ROGERS PK. 6100.

2-3 Rooms, $57.50-$65
Free refrig. 840 Ainslie, facing lake.

3 ROOMS, $59.50
626 GARY-PL. WELLINGTON 1732.

. . . New Yorkers Marvel
when they see this beautiful new building. These apartments are unequaled anywhere in their originality of design and equipment. BARITONE RADIO BUILT IN.
ONE, TWO, AND THREE ROOM UNITS.
EIGHTY DOLLARS monthly and upward.
Canterbury Court
1220 State Street, North.

425 ROSCOE-ST.
1-2-3 ROOMS.
FURNISHED OR UNFURNISHED.
3400 N.; complete service in charming apts.; floors carpeted; gas, lgt., refrig. inclu. reas. rent. Buck. 2814.

Fullerton Parkway
APTS.—531 FULLERTON-PKWY.
Exceptional value for cash, by week or month; 3 rm., that is living, reg. bed room, enclosed sleep. por., tiled bath; elec. refrig.; 3 closets; completely furnished.

4614 N. PAULINA-ST.
Beautifully furnished 1-2-3 room kitchenette apts. Complete hotel service; excellent trans.; moderate rentals.
EXCEPTIONAL VALUES.

OUR BEST VALUES TODAY.
$55 and up, 2-3 room furnished apts., complete service, at new low rentals; near ex. transportation, shopping, Lincoln Park, etc.
644 WRIGHTWOOD-AV.

4423 SHERIDAN-RD.
BEAUTIFULLY FURNISHED
1½ ROOM APARTMENTS,
NOW READY FOR OCCUPANCY.
LONGBEACH 8565.

5510 Sheridan-rd. Co-op Bld.
Luxuriously furn. 7 rms., 3 baths; the home of an artist; will rent reasonably for 6 mos. or longer. Apply W. J. O'Neill, Longbeach 9577.

NEAR THE LAKE.
Attractive 1 and 2 room kitchenette apartments; hotel service; rates $60 up; no lease required. 420 Melrose-st., 1 block north Belmont, just off Sheridan-rd.

EDGEWATER PLAZA.
One room apts., $52.50; unexcelled value; complete hotel service; very attractive; excellent transportation and location.
5425 Kenmore. Longbeach 8111.

SUNNYSIDE MANOR.
4800 N. Racine; 2 and 3 rm. apts.; mod., newly furn.; lgt., gas, refrig.; 3-4 rm. efficiency; 1 blk. Wilson L, bus, surf.; weekly, monthly rates; very reas. Agent on premises.

WILSON APT. HOTEL.
4554 MALDEN. 3 BLKS W. WIL L.
1 rm. kitch apts. $12 wk.; priv. bath; linens, lt., gas., maid ser.; new dec. and tasteful furnishings; fireproof; bus, surface, L.

Dearborn Parkway Apts.
1304 N. Dearborn-pkwy. Mod. hotel rms. and fur. apts. Some with reg. twin bd. bedrms.; full service; exc. trans.; 15 min. to loop. Rates, $40-$110 a mo. Tel. Sup. 3368.

WILSON-HAZEL APTS.
Just completed, beaut. furn. 1, 2 and 3-rm. apts.; 24 hour service; modern; in heart of Uptown. 901 Wilson-av., entrance on Hazel. $65 per month up.

712 DIVERSEY-PKWY.
New bldg., 15 min. to loop, L and bus; nr. Lincoln Pk., beach and golf course; 1-2 rm. outside apts.; cool throughout summer mos.; strictly modern; all priv.; prices reasonable.

GLENGYLE APT. HOTEL,
941 Glengyle-pl. [5000 blk.], E. Sheridan-rd.; 3 large front rms.; sun parlor; 9 windows; beau. fur.; firepl.; suit. 4; L bus 51.

1137 PRATT-BLVD.
1 and 1½ room modern apts., complete hotel service; near Sheridan bus, Loyola L; ½ block from lake; rates $52.50 and up.

BEDROOM APTS.
2½-3 rooms, $75-$80 up. New elev. bldg. at lake, new furn., extra bed, 3 closets, tile bath, refrig. 901 Argyle-st. Owner mgt.

Beaut. Furn. 1-2-3 Rm. Apts.
Maid service, elec. refrig.; L, surf., bus; N. W. R. R.; nr. theaters, shopping centers. VERMAE APTS., 4440 N. Lincoln-st.

New Colonial Furniture.
2-3 rms., carpeted, drapes, elec. refrig.; nr. Howard L, bus, beach; rent reas. Fountain View Apts., 7732 N. Ashland.

SUBLET 6 MOS. 4 RM. APT.; PANELED walls, lge. closet space, tile bath, elec. refrig., beau. furn., lrg., lt. rms. Will lease to desirable party. $135. Apt. 2-A, 2833 Cambridge. Lake. 1591.

4222 & 4531 N. ASHLAND.
NEW BLDGS., 1½-2-3 R. KIT. APTS., GAS, LT., LINEN, ELEC. REFR., ELEV., MAID SERV. INCL. ALL TRANSP. $55 UP.

THE LANSING.
FOR THOSE ACCUSTOMED TO THE BEST. 1-2-3 rm. apts.; $60-$150 Few $15 Fall weekly rates. 1036 N. Dearborn. Whi. 4080.

4 AND 5 RMS., 5-7 RM. EFFICIENCY, $70-$100; nicely furn., lge., lgt.; 1 blk. lake; elec. refrig.; nr. L, bus. See Owner, 7230 Sheridan-rd.

2 RM. APT., $57.50.
Light, nicely furn.; inador; elec. refrig. 6538 LAKEWOOD-AV.

NEW ILLINI APT. HOTEL.
4000 N., 1 rm. kit. apts., hotel serv., $55 948 Edgecomb-pl., 1 block Sheridan L, bus.

4119 KENMORE-AV.
A select family apt. hotel; 1-2-3 rm.; pri. bath; blk. to "L." $11 per week up.

4 RMS. AND SLP. PCH.
Sublet $100 apt. for $75, attr. furn., 2d flr., refrig. 1449 Fargo. Sheld. 6260.

DE LUXE, SPACIOUS FULL 4-5 RM. APTS., nr. lake, L sta., public and parochial schools; exquisite furnished; Frigidaire; low rent. 6202 Lakewood-av., cor. Granville.

RICHTER APTS.
1 rm. kitnt. apts., new hotel, $13 per week and up. Spec. monthly rates. 641 Aldine.

SWANVILLE APTS.
2-3 rooms, $60 month; light, gas, linen, refrig. 3534 Broadway. Gd. tr. Bitt. 1600.

1400 LAKE SHORE DR. — COMPLETELY furn. apt., 5 rms., 2 baths; beau. view of lake and drive; immed. poss.; $250 a mo. Mrs. Sweet, Apt. 3-A. Whitehall 4180.

816 OAKDALE—BEAUT. FURN. APT., 7 rms., 1st flr., natural fireplace, frig., gar., private yard; 20 min. to Loop. Lak. 7023.

SUBLEASE CHEAP AS UNFURNISHED. 539 Garfield-av., 1st. Nr. Linc. Park; 6 rms., 2 baths; newly furn. Lin 5553.

1702 OR 1039 N. LA SALLE—MODERN. OPPOSITE LINCOLN PARK.
1-2-3 rm. kitch., elev., compl. serv., $8 up.

7721 SHERIDAN-RD.—BEAUT. 6 RMS., 2 baths, sun parlor; slpg. pch.; overlooking lake; L, bus; $160. Rogers Park 5816.

244 EAST PEARSON-ST., IN EXCLUSIVE Streeterville; 2-3-4 room furn. or unfurn apt. $70 up. Superior 4701.

UNUSUAL 2 R. APT., $50 NOW; 4 R., $65; 2 beds; new, furn.; light, gas, linen; quiet. 1033 Eakin-st. Bus, L, lake. Well. 0168.

EDDY-ST., 1347, NR. SOUTHPORT L—1-2-3 rm. apts.; neatly furn.; maid service; reasonable rental. Mrs. M. L. Crane. Bit. 4598.

3 AND 4 R. APTS., ATTRACTIVELY FURnished; reasonable; exc. trans. 3160 Abbott-ct., at Belmont. Wellington 8708.

1400 LAKE SHORE-DR.—ONE ROOM KITchenette apt.; attractively furnished; very reasonable. A. Philipp. Sup. 6692.

HIGH GRADE, MOD. 6 ROOM APT.; SUN room; Frig., shower; sacrifice $100 mo. Mrs. W. A. Hitch, 631 Arlington-pl. Lin. 9463.

2½ RMS., LARGE, $65 AND UP. Gas, light ref. incl.; nicely furn.; L, bus trans.; beach. 1331 Estes-av. Hollyct. 2256.

BEAU. FURN. 3 RM. APT., EXTRA IN-A-dor shower; $65; near lake; incl. gas, lt., linen. 811 Cornelia. Wellington 6116.

$14 WEEKLY, 4 LGE. RMS., LIGHT, HT., gas; best of trans. 2819 N. Halsted.

6 RMS. AND SL. PCH., $125 MO.; NEAR schls., lake. L. Weekler, 1434 Thorndale.

FARWELL, 1421—2 RMS., FURN., KITCH., maid serv.; reas.; bus, L. Rog. Pk. 3449.

BEAUT. 4 RM. FURN. APT.; FREE REFR.; reas. rent. 626 Stratford-pl. Buck. 3433.

ATTRACTIVELY FURN. 4 RM. APT., $85, good trans., elec. refrig. Mohawk 2588.

3 AND 4 RM. IN-A-DOR BED; G. E. REFR. New fur.; nr. lake, L. 5314 Winthrop.

2 AND 4 RM., NEWLY FURN.; NR. LAKE park; reas.; gd. trans. 3638 Pine Grove.

6827 RIDGE—2 RMS., REFRIGERATION, everything furn., $50. Barg. Cent. 6624.

844 YORK-PL. [2900 N.]—1-2-3 ROOMS; everything furn.; excel. trans.; $50 up.

NEWLY DEC. LARGE 3 RM. APTS., PRIV. bath, $50 mo. 843 Windsor. 4500 north.

BEAU. NEW FURN. 2½ R. APTS., GAS, light, refr. free. Janitor, 4435 Greenview.

TO RENT—FURNISHED APARTMENTS.

NORTH.

THE CLARKWOOD
640 Wrightwood.
$50 to $70.
With Complete Service.
1 Room Kitchenettes
and Hotel Rooms.
Nr. North Side, adjacent to Lincoln Park; 16 min. to Loop; surf., bus, and L; ½ blk. to school, churches, and shopping center; free mech. refrig., gas, light, linen, showers, elevators; 24 hour switchboard service.

NORTHWEST.

15 MINUTES TO LOOP
New Bldg., 1½-2½ Rm. Apts.
Free gas, elec., refrigeration, linens, telephone, maid serv. Ph. Bru. 8127; low rents.
1569 N. HOYNE (2100 West)

NEW BUILDING
1-2-3 rm. apts. Compl. service. Elec. refrig. and vent. Modernly furn. All trans. $52.50 up.
ALDORT APTS.,
1850 Humboldt-blvd.

1 RM. KITCH., $32.50 UP.
Incl. Gas, Light, and Refrig.
4030 IRVING PARK-BLVD., nr. fine trans., etc. BEST BUY ON N. W. SIDE. See janitor on premises.

4130 KEYSTONE APTS.
Just completed, beaut. furn. 1, 2, 3 room apts.; strictly modern; 2 blks. from Irving Park station of N. W. R. R.; 1½ blocks from Crawford and Irving Park-blvd. All service. $65 month up.

2834 PALMER APTS.
Just completed, beau. furn. 1 and 2 room apts.; quiet neigborhood; 1 blk. from California sta. Logan Sq. L; gas, light, linens, ref. and maid serv. free; $52.50 mo. and up.

$95 APT. FOR $70.
Mod. 4 rms., stm. ht., electric refrg., free gas and elec.; exc. trans.; choice location. 3130 Palmer Square. Ph. Albany 2655.

3130 PALMER SQUARE.
Furn. or unfurn. Mod. stm. htd., 4 and 5 rm. apts., $70 and $80; elec. refrig., gas, el. includ. L, bus, surf. Choice loc. Albany 2655.

REASONABLE RENTALS.
2 rms. completely furnished. Immediate possession. 4035 Melrose-st. Rog. Pk. 9066.

SUNSHINY, CLEAN COR. KIT. APTS.; everything free; price to suit purse; 1 blk. Kimball sta. Rav. L. 4901 Christiana-av.

AIRY KIT. APTS., $50; LIGHT, GAS, REfrig., laundry, maid service and linen free; 1 blk. L station. 3355 Eastwood-av.

2-3 RM., BEAU. FURN.; FREE GAS, ELEC.; $50-$55. 3929 Irving Park-blvd.

BEAU. FURN. 2½ RMS., $55, ELEC. REFR. Nr. L. 4745 N. Monticello-av

WEST.

JUST COMPLETED.
NORTHPINE
542 N. PINE-AV. (5500 W.)
A DIFFERENT APARTMENT HOTEL.
MODEL 1-2-3 ROOM FURN. APTS.
See Our De Luxe Bedroom Apts.—Finest in City.
BUS, L, SURF., C. & N. W.

165 N. PINE-AV.
[5500 west.] 7 story fireproof bldg., compl. furn. 1-2-3 rm. kitnts., $60-$130. Switchboard, coffee shop. Excel. trans.

Mayfield Crest, 7 S. Mayfield.
5900 WEST.
2-3 RM. DINETTES; GAS, ELEC. FRIGID.; BUS, L, SURF.; REAS. RENT.

130 N. PARKSIDE, $55 UP.
New bldg.; 1-2-3 rm. furn. apts.; el. refrig., linen, maid service; near bus, "L," surface. MRS. WARREN, Columbus 10335.

$55 PER MONTH AND UP.
1 rm. and kitchenette; linens, gas, elec., Frigid.; use of elec. equip. laundry. 149 N. LE CLAIRE-AV. [5100 W.]

"THE CHATEAU."
EXCLUSIVE 1-2-3 RM. KIT., $60-$140. COFFEE SHOP; TERRACE; 24 HR. SERV. 330 N. AUSTIN-BLVD.

NEW BLDG., $50 UP.
1-2-3-4 r. apts., all conveniences; nr. bus, L, surf. J. KEMPSTON & SONS, 4938 Quincy-st. Col. 7709. Open until 9 p. m.

WILMINGTON APTS.
New bldg.; 1½ rm.; Frigidaire; elev.; daily maid serv.; $60 to $75. 3334 Maypole-av.

3315 WASHINGTON-BLVD.
3 Rm., Compl. Furn., $67.50.

NEW, LARGE 2-3-4 RM. KIT. APTS., IN-A-DOR IN LIVING ROOM, BEDRMS. WILL ACCOM. 3 OR 4; REAS. RENT. 5 OR 9 N. LA VERGNE-AV., NR. WASH.-BLVD.

SUNNY, CLEAN CORNER KIT. APTS., everything free, priced to fit purse. 4024 West End-av., L, surf., bus.

1-2 RS. [BEDRM.], TILE BATH, EL. REF., laun., maid, $15, 245 N. Long; 20 min. lp.

4672 WEST END-AV.—4-5 RM. APTS., SUN p., in-a-dor; 3 beds; shwr., refrig., bus, L.

164 N. CICERO-AV. 1-2 RM. KIT. APTS., com. furn., gas, el., $11-$15 wk.; best tran.

SMART 2-3 RMS.; COMPL. FURN.; GAS, elec., refrig.; all tr.; reas. 18 S. Mayfield.

WASHINGTON-BLVD., 4110—WELL FURN. lg. 2-3-4 r.; prv. ba.; rl. kit.; reas.; X tr.

WARREN-BLVD., 1743—1-3 RM. PULLMAN kitnts., furn.; 10 mi. loop; all tr.; reas.

A BARGAIN TO RESPONS. PARTY; 6 rms., steam ht.; nr. L. Apply 5149 Fulton.

1 RM. BEAU. FURN. APTS., $35 UP. GAS, electric free. 3623 W. 22d-st.

WANTED—TO RENT—APARTMENTS.

2 TO 4 RMS., FURNISHED, BY NURSE, suitable living and treatment quarters; close in, nice. Address P 342, Tribune.

BACH WANTS 2 RMS., UNFURN., BATH, refrig., sidebd.; close to drive; prefer Div. to Irving; reas. Address P D 406, Tribune.

TO RENT—STORES—CENTRAL.

STORE FOR RENT.
508 S. STATE-ST.
APPROX. 15X60 FT.
MODERATE RENTAL.
OWNER, CENTRAL 4627.

TO RENT—DESIRABLE STORES AND floor space, 25-27 N. Wells-st. ROBERT WHITE & CO., 160 N. La Salle-st.

TO RENT—STORES—SOUTH.

STORE FOR RENT
6914 STONY ISLAND-AV.
Approx. 15 ft. by 60 ft. with heating pit.; center entrance front; moderate rental.
OWNER, CENTRAL 4627.

STORE FOR RENT,
6249 COTTAGE GROVE.
Approx. 12x50 ft.; steam heat.
MODERATE RENTAL.
OWNER, CENTRAL 4627.

TO RENT—STORES—SOUTHWEST.

AN OPPORTUNITY.
Steam heated stores, ideal for tailor, bakery, hardware, fruit and vegetables. This is a well established neighborhood and still growing. Will give a real proposition to live merchant to make money. Agent on premises every day including Sunday. Investigate this wonderful offer. Come to 5460 S Kedzie or call Pullman 9000.

TO RENT—STORES—NORTH.

CHOICE LOCATIONS.
1145 Bryn Mawr-av., cor. Broadway.
31-33 Sheridan-rd., cor. Dakin.
3324 Broadway. 1444 Wilson.
501 N. State. 1141 Berwyn-av.
3551 Broadway. 3935 Broadway.
1044 Leland-av. 1971 Wilson-av
1420 Wilson-av.
3355-57 N. Clark 50x80; will divide.
Offering special inducements at this time.
J. B. WALLER. Lake View 6480

BOOK STORE OR ANTIQUE
Shop. 112 E. Oak-st. Brand new space; built-in display cases; near Drake; $75 mo. Superior 4373.

DEVON-WESTERN DISTRICT—SIZE 14½X 45 ft.; new building; steam heat; basemt.; rent $75 up. S. E. Terman & Co., 10 S. La Salle. Randolph 3177.

2 STORES, ONE FULLY EQUIP. FOR restaurant; other suit. groc., delic., etc. new front; 21x50 ea.; ph. Lincoln 3977

LAKE SHORE THEATER BLDG., S. E. COR. Broadway and Belmont.

TO RENT—STORES—NORTHWEST.

GOOD LOCATION FOR BAKERY, NEXT TO National. Investigate. 4156 Belmont.

TO RENT—STORES—WEST.

WHY SUFFER!—HAVE TRANSFER STRS., shops, show rooms. 4748 W. Chicago.

TO RENT—STORES—SUBURBAN.

STORE AND 4 RM. APT., STM. HT.; NR busy cor. 2208 Lombard-av. at 22d-st. Berwyn. Low rent. Call Juniper 5830.

TO RENT—OFFICES AND SHOPS.

Central.

TRIBUNE TOWER
YOUR OFFICE IN THE TRIBUNE TOWER
Means
Efficient and Pleasant Quarters.
More Light.
A High Standard of Building Service.
Business Neighbors of Standing.
A Good Location.
Parking Facilities.
Reasonable Rental.
A Feeling of Satisfaction That You Have the Best.
Apply to
HOLMES ONDERDONK,
MANAGER,
1220 TRIBUNE TOWER.
PHONE SUPERIOR 0100.

TWO NICELY DECORATED OFFICES.
On the 19th floor, Metropolitan building, 134 N. La Salle-st. One office has 2 private offices and stenographic or reception room connecting with other office. Floors of private offices covered with new carpeting; rest of office with heavy linoleum. Walls are painted in attractive style. Also have an adjoining room, not connected, divided into two private offices and stenographers room. Large industrial firm will sublease all or part of this space for period of one to six years. Sacrificing space due to curtailed office requirements. Apply 18th floor, Metropolitan Bldg., or phone Mr. Dice, Central 8514.

SUBLEASE AT SACRIFICE.
Nicely furnished suite of three private offices and reception room; private telephones and switchboard service; must be seen to be appreciated. Suite 51, Southern Pacific Bldg., cor. Jackson and Dearborn.

$50 TO $125
for high grade furnished offices in leading bldgs. Call at the Office Building Service Bureau. Office, 301 Palmer House. Dear. 6743

FACING LAKE MICHIGAN.
Beau. offices; 500 to 5,000 sq. ft.; near Furniture Mart; unusually light; low rent.
EDWIN J. BOWES JR. & CO.
111 W. MONROE-ST. RANDOLPH 3272.

PRIVATE OFFICE.
Suite 1116 London Guaranty Bldg.; beautifully decorated and carpeted; steno., phone and desk available. Phone State 0459.

IDEAL PRIVATE OFFICE, 16TH FLOOR, leading bldg., banking district, with full service, capable secretary; can handle all details for out of town firms or salesman on road; $100 per month. Phone State 2985.

32 N. STATE, S. W. COR. WASH.; ATTR. offices; splendid light, night serv.; center of loop; priv. ofc. $30 to $50; with recep. rm., $55 to $80, few furnished. SWIGART & CO. Room 601.

OFFICES N. E. CORNER DEARBORN AND Monroe-st.; various size units; reasonable rents.; full service. Call Rm. 204, 35 S. Dearborn-st. Phone Central 0091.

BEAUTIFUL OFFICE, ELEGANTLY DECOrated in Craftex, consisting of 2 private offices and reception room; must sublease at a sacrifice. Room 1215, 162 N. State-st.

A FEW UNUSUALLY LIGHT DESIRABLE offices in Hartford Bldg., $40-$55-$60-$65. Room 402, 8 S. Dearborn-st. Central 6637.

EQUIPPED SMALL OFFICES; NO LEASE. Secy's desk space, lock boxes, phones. 2D FLR., 205 W. WACKER. CENT. 1689.

NEW BOARD OF TRADE BLDG.—PRIV. ofc. in 2 room suite, furn. or not; reas. rental. Address L 522, Tribune.

PRIVATE OFFICE IN SUITE; GLASS TOP desks, rugs, files, telephone, adding machine. 1607 TRIBUNE TOWER.

PRIVATE OFFICE COMPLETELY FURNished; also desk space; light and phone service. 743 Conway Bldg.

DESK SPACE, $11; OFFICE SERVICE, $6 Rm. 403, 20 E. Jackson-blvd.

SUBLEASE LARGE LOOP OFFICE, DAYlight; priv. entrance; $50. Rand. 4994.

HALF OF PRIVATE OFFICE AND SERVICE. Room 1057, 208 S. La Salle-st.

Outlying.

CHOICE OFFICE LOCATIONS—
1145 Berwyn, cor. Broadway..........$45
1145 Bryn Mawr, cor. Broadway........$35
3120-24 N. Clark..............$30-$50
3934 Sheridan at L, 4 rm. apt......$62.50
4600 N. Clark, 1 rm., corner Wilson......$15
J. B. WALLER. Lake View 6480.

2337 DEVON, ½ BLK. FROM WESTERN—North Town State Bank Bldg., modern offices and suites, $30 up. S. E. Terman & Co., 10 S. La Salle. Randolph 3177.

EXCELLENT OPPOR. FOR PROFESSIONAL and business men to rent offices with apt. over Hillman's uptown store; low rent. 4631 Broadway, nr. Wilson-av., opp. L station.

3 ROOM APT., SINGLE OR DOUBLE OFfice, suitable for professional business. 4958 Main-st., Downers Grove. Ph. 872.

ESTAB. DENTAL OFFICE AND BEAUTY Shop, with fixt. Fulton Drug, Cal. 0437.

OFFICE—4 ROOMS, ADJ. APT., SUITABLE any professional purpose. West 1390.

TO RENT—FLOORS AND LOFTS.

DEVON-AV. NR. WESTERN — UNUSUAL corner loft space, 4,500 sq. ft., daylight, new building, 2d floor; will divide to suit; very attractive rent. S. E. Terman & Co., 10 S La Salle-st. Randolph 3177.

7,000 SQUARE FEET.
Floor space, light manufacturing, printers; low rental; ideal location, 439 S. Clark. Wabash 9640.

TO RENT—FLOORS, 3,200 SQ. FT., AT 12-18 S. Clinton-st.; low rental; p. and f. elev., st. ht., spkld. Alex. Friend & Co., Inc.

TO RENT—MANUFACTURING PROPERTY.

RENT OR SELL—1 STORY FAC. BLDG.; 7,000 sq. ft. 1849 Carroll-av. Seeley 0884.

WANTED—TO RENT—MANUFACTURING.

WANTED—TO RENT—BY MANUFACTURer, space about 10,000 sq. ft., 1 or 2 floors; W. Side pref. Details. Address L 141, Tribune.

TO RENT—BUILDINGS.

1729 N. WELLS-ST.
3 story and basement, upper floor 2 stories high all outside light; 100x100 ft.; can be used for dancing, indoor golf, athletics, light manufacturing, etc.; will give long lease; rent reasonable. Apply 1706 N. Wells-st.

TO RENT OR SALE—CONCRETE SPRKLD. bldg., 46,000 sq. ft., near N. Side; lt. 3 sides; close to L and surface lines; attr. rental, or will sell at bargain. Randolph 2311.

TO RENT—HALLS.

LODGE HALL FOR ALL OCCASIONS, S. E. Cor. Broadway and Belmont.

TO RENT—FARMS.

TO RENT—½ MI. LAKE FRTGE. ON GOOSE Pond, 4 mi. so. of Bureau Jct. on Route 29; ideal shooting ground for ducks [marsh land]. Adam Raun, Putnam, Ill.

STORE FIXTURES.

STORE FIXTURES — VERY CHEAPEST prices. Restaurant, market, luncheon, drug, cigar, etc. New or used. Easy payments. All styles.
CHARLES BENDER CO., 608 N. Wells-st.

BEAUTY SHOP AND BARBERS' FIXTURES —New and used; easy payments. PAIDAR CO., 1120 N. Wells-st. Ph. Diversey 0200.

RESTAURANT-BAKERY-LUNCHR. — BARG. New and used; lowest prices and terms. Julius Bender, 901 W. Madison. Mon. 1710.

OFFICE FURNITURE, FILES, SAFES.

MUST SACRIFICE
10 FLAT TOP DESKS, 4 STEEL DESKS, 12 SWIVEL CHAIRS, 6 STEEL FILES, LAMPS, TYPEWRITERS, TYPE DESKS, ETC. Make us an offer. NORTH SIDE DESK CO., 616 N. Clark-st. Sup. 2088.

LGE. FILM CO. MOVES—DESKS, CHAIRS, files, safes, steel shelving, partitions, railings for sale; no reas. offer refused. 1327 S Wabash-av.

USED WALNUT AND MAHOGANY DESKS, roll tops taken in trade. Central Office Furniture Co., 427 S Wabash.

3 STEEL FILES HOLDING 200,000 3x5 cards, 11 drawers each; good cond.; 1-3 original cost. Cutlers, Randolph 7895.

REPOSSESSED OFFICE FURNITURE, safes, files, etc.; see us and save money LOME, 408 S. Dearborn. Harrison 7500.

SURPLUS DESKS, TABLES, CHAIRS, RAILings, davenport, etc.; very cheap. Rm 1212, 332 S. Michigan. Wabash 3279.

ALL OUR OFFICE FURNITURE REDUCED 40 S. WELLS, RELIABLE. DEAR. 3375. SPAK & NATOVICH. 331 S. DEARBORN.

OFFICE FURNITURE, ETC. REASONABLE. Kildare 7845.

AUCTION SALES.

WILLIAMS, BARKER & SEVERN CO.
423 S. Wabash-av. General Auctioneers. Furniture, Carpets, General Household Goods. Telephone Harrison 3777.

ALBERT J. MENDELSSOHN & CO.
Chicago's Leading Auctioneers.
606 S. Wabash-av. Ph. Harrison 3152.

MACHINERY AND EQUIPMENT.

BARGAIN.
12 ton lifting cap. O. & S. crawler crane, double drum, 40 ft. boom; must sell quickly. Ph. Commodore 2445 weekdays, 9 to 5.

SPRAY PAINTING EQUIPMENT, A 2 AND a 4 gun unit at 1-3 orig. Via. 7946.

REAL ESTATE FOR SALE.

APARTMENT BLDGS.—SOUTH SIDE.

2 APT., $11,500.
$1,500 CASH, BALANCE EASY.
Well located; close transp., schls., stores, etc.; detached brick; 5-6 rms.; glazed pchs.; steam; solid oak trim; 2 car gar. Phone Mr. Maynard, Ken. 1610.

2 Flat—Income and Home.
Heirs settling estate, 2 flat brick, stove ht. Fine Englewood loc.; always rented; nice 6 rm. cottage in rear; $10,500; exceptional opportunity. TENINGA, 915 W. 63d-st. Normal 7200.

FOR SALE—4 FLAT, 2 STORES, COR. brick; whole price $8,750, or best offer; closing estate, heirs demand sale; 45th and Wallace; no better bargain. [Mr. White.] 6948 Stony Island. Fairfax 8200.

$1,000 DN., $50 P. MO., 5-6-3 RM., 2½ flr. bldg. 1401 W. 73d-st. Ste. 7537 aft. 6

APARTMENT BLDGS.—S. W. SIDE.

2 3-FLAT BLDGS., CHEAP. E. J. GLACKIN & CO., 7330 S. Western-av. Hemlock 6375.

APARTMENT BLDGS.—NORTH SIDE.

TO CLOSE ESTATE—FRAME 2½ STORY flat bldg., 2 4 rm. apts., 1 3 rm. apt., rented $47 mo.; price $4,500. Call Palisade 0951.

2 FLAT BRK., 5 AND 5; SLP. PCHS.; stove and furn.; 2 car gar.; new. dec.; 1½ bls. to L. $1,000 cash. 4824 N. Claremont.

VERY FINE 2 APT., 5-5 RMS.; REFRIG.; 2 car gar.; a snap. $15,000; Campbell at Granville. D. J. Coyne, 6050 N. Western-av.

IMMED. SALE—$15,000, 2 FR. BLDG., SITE 63x74; inc.; want cash. 3530 Wilton-av.

APARTMENT BLDGS.—N. W. SIDE.

EXTRAORDINARY BARGAIN—MOD. NU. 3 apt., 6, 6, 6; owner will take clr. vac. and $2,000 cash. Address L 264, Tribune.

LOGAN SQ.—6-7 RM. FRAME, LOT 37½X 125, 2 car gar., $5,500. 3336 Diversey.

NEW HI GRADE 2 FLAT; 6-6, SLP. PCH.; bargain by builder. Irving 8607.

APARTMENT BLDGS.—WEST SIDE.

WILCOX-ST., NEAR SACRAMENTO-BLVD., brick 3 flat and brick garage; real bargain, $7,500; terms, $1,200 cash.
HENRY P. MAUN, 3101 W. Madison-st.

BEAUTIFUL JACKSON-BLVD. 2 APT.; 5-6 rms.; h. w. ht.; ½ blk. Garfield Pk. Price cut down to $14,750; terms. Kedzie 0027.

CO-OPERATIVE APARTMENTS.—SOUTH.

ADVERSE CIRCUMSTANCE
forces me to sacrifice my 5 rm. apt. home nr. I. C. and lake; in 100% co-op. bldg.; entirely sold to high class people; bldg. has fine surplus and monthly assessment, including mortgage payment is only $80. Beverly 7408.

7412 SOUTH SHORE-DR., IN DE LUXE 3 apt. bldg. overlooking lake, 7 rs., 3 baths, s. por., slp. pch., gar.; total mo. assessmt., $123. Barg. to right party. S. Shore 7290.

BUSINESS PROPERTY—SOUTH.

UNUSUAL SACRIFICE
210-12 W. MARQUETTE-RD.
Beaut. 2 sty. 3 apts., 2 stores, new fireproof bldg. on 40 ft. frontage; 100% rented; 1st mortgage $15,000, 5 yrs.; need $4,000 cash at once; will sacrifice for $22,000. Owner in tailor shop on premises. Investigate.

DOUBLE SEC. LINE CORNER [103D-ST.-Ashland-av.-Prospect-av.], 108x125; in the path of development. Just think—less than $700 a foot. Address L 277, Tribune.

SAC. FOR CASH, 7 STORES, HYDE PK.; well financed. Address L 252, Tribune.

BUSINESS PROPERTY—NORTH.

CAN OFFER BARGAIN NORTH SIDE BLD. consisting of stores, apts. and garages, in Devon-Western section, just south of new theater development, on Western. This opportunity is worth investigating. For further particulars address
HENRY E. STRASSHEIM & CO.,
5000 Broadway. Longbeach 5990.

BRICK 20 RMS., FURNISHED; GOOD INcome; oil ht.; Linc. Pk. dist. Linc. 2460.

LOT, WESTERN NEAR ARDMORE; BARG., $3,600. Coyne, 6050 N. Western. Bri. 1091.

FOR SALE—HIGH GRADE BUS. PROP. FOR cash only; make offer. 1644 Belmont-av.

BUSINESS PROPERTY—WEST SIDE.

3 STORY FRAME AND BRICK BLDG.; 1 store and 4 flats, loc. industrial property nr. new postoffice bldg.; terms to suit buyer. Act quick. 1437 W. Taylor-st. Haym. 1617.

HOUSES—SOUTH SIDE.

1 Blk. to R. I., Brainerd Sta.
22 min. to loop; beaut. 5 rm. bungalow; perfect cond.; well built; fine floor plan; rock garden and shrubs; exc. neighborhood; im. possession. Owner has cut price to $8,500 for quick sale; terms. Beverly 7408.

$8,500.
SOUTH SHORE—5 RM. BRICK.
Luella-av. and 83d; 30 ft. lot; well planned rms.; enc. pch.; selected birch and hardwood throughout; gar.; $1,500 down, bal. like rent. Phone Mr. McCauley, Dor. 6202.

KENWOOD, 6 RMS.
Close to Ill. Cent., "L," surf.; brick and stone, 2 story; large, light, well planned rms.; hardwood; cut price $8,500, on small down payment and easy terms. D. B. GILL, 953 E. 47th-st. Ken. 1610.

SOUTH SHORE RESIDENCE
6 rm.; slp. pch.; all mod. conv.; 2 car gar.; best tr.; sac.; 7335 Clyde. Fair. 10166.

I. C. ELECTRIC, 28 MIN. TO LOOP, 12 RM. house; cost $41,000, sell for $25,000; terms. Owner, 11958 Princeton-av.

MOST MODERN HOME IN SOUTH SHORE; 7 rooms, lot 50x125, 7210 Oglesby. Phone Hyde Park 0584.

NOTHING DOWN, $50 MO.—NEW BRICK bungs., $7,450; mdl. home, 321 W. 101st. Frank De Lugach Co., Not Inc. Fra. 4703.

NEW BUNGALOWS—5 AND 6 RMS., 8925 Marshfield-av. and 149 W. 81st-st. Need $500. Mr. Glatt. Vincennes 6920.

7626 PAXTON—FINE 8 RM. BRK. BUNG., $3,000 cash, b. E Z. Wells, 22 W. Monroe.

HOUSES—SOUTHWEST SIDE.

YOU ARE INVITED
to see the beginning of a beautiful Chicago home section at 83d-pl. and Kedzie-av.; 2 model homes now ready for inspection; something new and different.
EXCELLENT LOOP TRANSPORTATION.
QUALKINBUSH & ABNEY,
EXCLUSIVE AGENTS.
3351 W. 79TH-ST. HEMLOCK 4300.

YOUR OPPORTUNITY IS HERE
To buy a beautiful home. I am asking only $100 cash and monthly payments just like your rent. Want to sell to party who has steady position. Address B T 565, Tribune.

HOUSES—NORTH SIDE.

A REAL OPPORTUNITY
to buy a modern corner bungalow in an exclus. resid. sect. of Devon-Western dist.; pr. $10,000. For full partic. see Prudential Realty, 2345 Devon. Rog. Pk. 2027.

MUST SELL MY 6 RM., STM. HTD., EDGEwater home account business reverses. Will turn over contract to responsible party to prevent foreclosure. Graceland 3477.

BUILDER SAC. NEW ROG. PK. BUNG., 6 rms., tile roof, bath and kit.; 2 car brk. gar.; $2,000 below cost. Sheldrake 0100.

OWNER MUST SAC. 7 RM. HOUSE, OIL ht., gar. 1423 Rascher, nr. Clark. 5400 N.

HOUSES—NORTHWEST SIDE.

REDUCED $9,500 TO $8,500.
Cor. 6 rm. brk. bung.; glazed pch.; 2 car gar.; str. and alley pvd., pd.; across from beau. pk.; terms. Mr. Freund, 6347 Lawrence-av. Pens. 7700 or National 0651 aft. 7.

Beaut. 8 Rm. Corner Home
On 42x125 lot. Press brick, tile roof, gas hot water heat, gas, ice box, etc. 2 car garage; cost over $18,000; will sacrifice for $15,000. 4059 Oakdale-av.

BRICK BUNGALOW—WILL TAKE CLEAR lot in on 1st payment. Great opportunity. Call at 4810 N. Mason-av., end of Lawrence-av. car line.

FRAME HSE. ON CONC. ST. AND ALLEY paved, 2 car gar., ½ blk. Irving Pk. car. Real barg. $4,500. Sm. down pay. Bal. easy. ADVANCE REALTY. 4916 Irving Park.

RESIDENCE—EXTRA LOT, 6 RMS., ENCL. rear pch., gar., gd. loc., nr. sch. and trans. Barg. price, $9,000. 4146 N. St. Louis-av., or ph. Owner, Juniper 8414.

6 R. FR. BUNG.; 3 BEDR.; BEST COND.; furn. ht.; nice yard; 2 c. gar.; st., alley pvd.; nr. surf. and L; sickness; $1,500 cash. RALPH H. BEESLEY, 4219 Irving Pk.-blvd.

BEAU. BRICK BUNG., 5 R. AND SCR. P.; oct. fr., art gl. w.; ex. tr.; near school; st. pvd.; $1,500 cash, bal. E-Z terms. 3848 N. Nordica-av.

4 RMS. AND GARAGE, $2,950; BATH, elec., etc.; lot 45x125; $200 cash, $30 mo.; good trans.; nr. Belmont-av. Address M F 398, Tribune.

TO CLOSE ESTATE—HEIRS WILL SACRIF. 5 rm. brick bunglw.; 2 car gar.; beau. landscaped; worth $10,000; smash out at $8,500. Ravens. 4220.

DANDY 5 RM. BRK.; DANDY LOC.; FIREpl., shwr., gl. pch., paved st.; only $7,375; easy terms. What a buy! Just what you've been looking for. Own., 5616 N. Marmora-av.

WIDOW MUST SACRIFICE LOGAN SQUARE 6 rm br. bung.; 33 ft. lot; a real barg.; price only $10,000. Belmont 3211.

NEW 5 RM. BRICK BUNGALOW, OAK trim; built-in features; garage; $5,600; $1,000 cash. Call 3960 N. Narragansett-av.

1½ STORY HOME—PR. $3,450; $150 CASH. $25 mo. or will rent. Key at 7181 Grand.

NEW ENG. TYPE 7 RM. BRK. RESIDENCE lot 34x127; at 4949 N. Kostner. Kil. 1160.

HOUSES BUILT TO ORDER.

WILL BUILD ON YOUR LOT BUNG. OR 2 flat without a down payment. H. Finegold, 4932 N. California-av. Longbeach 1611.

YOUR HOME BUILT AS YOU WANT IT—On your lot; pay like rent. Fra. 5262. RICKER-MORRIS CO., 77 W. WASHINGTON

REAL ESTATE FOR SALE.

VACANT—SOUTH SIDE.

WILL SACRIFICE MY 30X125 FT. RESIdence lot near car line to loop; $60 cash will handle, bal. $5 a mo. Total price only $250 bargain; no agents. Address F H 576, Tribune.

VACANT—NORTHWEST SIDE.

Repossessed Lot at ½ Price.
All improvements in; close to trans. and schools; not subdivision property; act quick; terms to responsible parties only. Address P S 511, Tribune.

Will Sacrifice for Cash
Equity in 53 ft. vacant N. W. cor. of Marmora-Carmen. Owner, Bittersweet 6932.

REAL ESTATE—AUSTIN.

A REAL BARGAIN.
Fine brk. 2 flat, 5x5; sun p.; well loc. for quick sale; $9,800; $3,000 cash; nr. sch., trans. Aus. 5198.

REAL ESTATE—MFG. PROPERTY.

UNUSUAL BARGAIN—MUST SELL 1 STY. truss roof bldg., 6,300 ft.; ht. plt.; drive in door front and rear; conc. flr.; lot 75x100 ft., assuring permanent light and air; exc trans.; immed. poss.
PAUL C. LOEBER & CO. Ph. Frank. 0757.

FOR SALE — NEW 1 STORY DAYLIGHT shop, steel truss bldg.; 17,600 sq. ft. and 95,000 sq. ft. land; Long Belt switch. CHANDLER & MONTAGUE. Rand. 1828.

FACTORY BLDG. — 75X100 FT. WEST side; very reas. Address O T 315, Tribune.

REAL ESTATE—SUBURBAN—SOUTH.

Miscellaneous.

2½ ACRE BARGAIN, $100 CASH.
High and dry, black soil, located close to business center and station; express service to Loop; fine spot for chickens or truck; total price $875; will take $100 cash and $10 per mo. Address E M 332, Tribune.

REAL ESTATE—SUBURBAN—S. W.

Chicken and Truck Farm.
TOTAL PRICE, $4,890.
Completely equipped; house is practically new and is served with gas, electricity, and running water; large modern poultry house, with 200 hens and all other necessary equipment; good location, on hard road; only 5 blks. to bank, school, and business center; excellent service to Loop. Will take small cash payment and terms as low as $45 per mo. to reliable party. Address O S 318, Tribune.

4 ROOM MODERN HOME, $3,450—$200 CASH.
This is a good hse., very well located on a large piece of land; water, gas, elect., and hard road all paid; only 2 blks. to large business center, 38 minutes to Loop; will sell to reliable party for $200 cash and $35 per mo. Will arrange to show hse. any time this week. Address O M 217, Tribune.

CHICKEN BUSINESS COMP.
New 4 rm. house and coops with 200 laying hens, complete; water, gas and elec., and stone roads, in and paid for; total price $4,700; will take easy terms; all eggs contracted for; place will pay for itself. Address O H 357, Tribune.

GET THE FACTS
about the largest poultry colony in the state of Illinois. Call, write, or phone Franklin 2650 for free round trip tickets. Elmore Real Estate Improvement Co., 100 N. La Salle-st.

REAL ESTATE—SUBURBAN—NORTH.

Evanston.

Finest Income Property IN EVANSTON,
25 apts., situated on the finest renting corner; near the lake; $50,000 yearly income. Will sacrifice for cash at 6½ times the income. Address K H 342, Tribune.

BUILDERS—
Harrison-st., east of Central Park-av., beaut. wooded vacant residence site for only $90 per foot. 71.4 feet. $6,300. Terms.
Hokanson & Jenks, Inc.,
513 Davis-st., Evanston. Greenleaf 1617.

OWNER OFFERS 6 RM. BRK. COLON., 2 car, adj. gar.; h. w. ht.; conv. loc. Call 2-7 p. m., 2448 Lawndale-av., Evanston.

2 STORY STUCCO, TWO 5 RM. APTS., STM. ht.; good trans.; 3 car gar.; lot 40x170; pr. $12,000, 719 Austin-st. Univ. 2887R.

Glencoe.

OWNER, UNINCUMBERED $50,000 LOT. Sheridan-rd., Glencoe; will accept part cash and unincumbered real estate. Address P D 410, Tribune.

NEW COLONIAL HOME, NEAR LAKE, 4 bedrms., 2 tile baths; 60 ft. lot. Price $24,000; may trade. Call Rog. Park 5115.

Wilmette.

DANDY 7 ROOM FR. HOME—LOT 50X185; best part of Forest-av.; east; $16,000; terms like rent; cash needed, $1,500. Kroll & Smith, 424 Linden-av. Wil. 500.

BEAU. NEW COL., PRICED VERY LOW. 4 bedrms., 2 ba., 2 car gar. Deep wooded lot. Best sac. BILLS REALTY. Wil. 3740.

Winnetka.

FORECLOSURE BARGAIN—NEW BRICK; 4 bedrms., 2 baths, 2 car. att. gar., $18,500. Real Estate Serv., 553 Lincoln. Winn. 3450.

Miscellaneous.

NEW 6 RM. MOD. HOUSE, TILE ROOF, bath, kitch.; 4 blks. golf, sta., bus service; 3 mi. west of Evanston. Make offer; terms. Will rent or trade for clear vac. or lake property. Address L 282, Tribune.

PROFITABLE OPPORTUNITIES IN REAL estate. Send name and address for buyers' bargains. Excellent loc. and transp. No obligations. Address P D 351, Tribune.

REAL ESTATE—SUBURBAN—N. W.

Arlington Heights.

WILL SACRIFICE MY $900 EQTY. IN 3 acres, all high land, located Rand-rd., for $300 cash. State 3861.

Des Plaines.

3 ACRES, FAC. 2 MAIN HIGHWAYS; SAC. $500 cash. Will divide. Dearb. 5925.

Park Ridge.

PARK RIDGE HOMES AND HOMESITES.
L. A. KINSEY & SONS,
Courtland and Peterson-avs.
Central 7780 or Park Ridge 522.

MY 50 FT. FINE LOC.; IMPROV. IN; NR sta. Sacrifice for $800; $100 cash, $10 month. Address P K 311, Tribune.

Miscellaneous.

ACRES ON HWY.—$350.
I have 12 acres fronting on a state hwy. near an intersection; good black, well drained soil; in a fine location; only 3 blks. to store; will sell for $350 per acre; small cash payment and easy terms on bal. Address O M 266, Tribune.

BARGAIN.
40 ft. apt. site, close to North Western transportation. All improvements in. Price $1,200. Small down payment. Address S K 183, Tribune.

ACRE LOTS, $495.
$50 cash, $5 mo.; near Fox River and C. & N. W. Ry. depot; excel. soil for chickens, rabbits, truck garden, etc. Will pay to investigate. Address L 70, Tribune.

SAC. MOD. 5 RM. BRICK BUNGALOW, H. w. ht., located Elmwood Park, price $7,300. $1,000 cash. 2604 N. Cicero-av.

REAL ESTATE—SUBURBAN—WEST.

Downers Grove.

8 RM. HOUSE, 4 BEDRMS., LIB., OIL HT., el. refrig., with garden, shrubs; price $15,000; easy tms. Ph. Downers Grove 1132.

3 RM. HSE., ½ ACRE; RABBITS, $1 AND up. West Maple, N. Woodward, Roberts.

Elmhurst.

OWNER WILL ACCEPT $100 CASH—
Balance monthly payments of $50,
For 5 room home almost new.
Property is well financed.
You will be well pleased with the proposition I offer you.
Address B P 90, Tribune.

CHEAP HOME—4 R., 2 CAR GAR., $2,900. B. Youngberg, 375 Mitchell, Elmhst. 1081.

Glen Ellyn.

Sacri. New, Beaut. English
7 rms., 2 baths, beautiful wooded lot, 50x 200; 4 blks. from N. W. R. R. and C., A. & E. Electric. 565 Taylor-av., Glen Ellyn. Com. to brokers. Ph. Mr. Henry, Sun. 1480.

6 RMS., RARE BARG. BANKRUPT PRICE. Carl Wolf, 3266 N. Clark. Grace. 3476.

Lombard.

7 RMS., SMASH-OUT, COR. CARL WOLF, 3266 N. Clark. Graceland 3476.

Maywood.

YEAR'S GREATEST BARGAIN IF YOU have $1,950 cash. 5 rm. brick bungalow, with sleeping porch, glazed and screened; oak trim; newly decorated throughout; at the most unusual price of $5,950. Phone owner at Village 7145.

Oak Park.

6 RM. STUCCO, $12,000.
Reduced from $13,500. MUST SELL THIS MONTH; 6 rm. stucco Queen Anne res.; oil heat; gar.; excellent condition throughout.
JOHN CUMMINGS LINDOP REAL ESTATE. Village 8900. Mansfield 7101.

OAK PARK 4 FLAT.
5 rm. apts. with sun parlor; h. w. heat; 2 car garage; inc. $3,528; pr. $28,000. F. A. Hill & Co., Inc., 1107 South-blvd. Euclid 6900 and Austin 0131.

River Forest.

TAKEN IN TRADE, BUILDER ANXIOUS for cash deal; 6 rm. brk. and stc. res., No. of Lake-st.; newly decorated; liv. rm. and sun porch, adj. breakfast rm.; slp. porch; lav. on 1st flr.; elec. refrig.; wooded lot 50x200; 2 car garage; $23,000; terms. F. C. Pilgrim & Co. [Open evenings] 5637 W. Lake-st. Austin 1680. Village 5100.

REAL ESTATE—SUBURBAN—WEST.

Villa Park.

DO YOU WANT TO BUY MY HOME—
$45.00 MONTHLY PAYMENTS.
Will sell my beautiful home to family who will appreciate a nice lawn, flowers and trees.
I own this home and will pay no attention to real estate agents.
ADDRESS B N 460, TRIBUNE.

PRICED TO SELL $7,500.
Big brk. bung.; 5 ex. lge. rms.; big attic; slp. pch.; HOT WATER HT.; fine plated basmt.; steel const.; best loc. town. Green, Link & Co., 320 S. Ardmore, Villa Pk. 840.

COLONIAL $7,950 BRICK.
New 6 rms.; steel const.; 2 baths; choice loc. J. W. Reedy, St. Chas.-rd., Villa Pk. 2660.

Western Springs.

NEW 6 RM. BRICK HOUSE—
"Otterson built"; turret entrance; lge. liv. rm.; steel constr.; tile roof; h. w. ht.; tiled kitchen; brkfst. rm. and bath; lavty. 1st flr.; your selection of fixtures and decorating; priced at only $14,850; easy terms arranged. See this today.
HENRY A. MILLER, REALTOR,
Br. ofc. at Wolf.-rd. and R. R. W. S. 811.

NEW BRK., 6 RM. COLONIAL; GAR.; 65 ft. lot; price reduced to $12,000; terms. T. H. KRUMWIEDE & CO., La Grange 730.

Miscellaneous.

WILL TAKE ANYTHING OF VALUE AS part payment for my 2 acre tract of land; including 2 corners, high and restricted, convenient to 160 trains per day and 40 ft. concrete highway; 38 min. from loop; small monthly payment for balance. Price $4,600. Address O H 205, Tribune.

5 RM. BUNGALOW, 2 CAR GAR.; BARG., $4,800. 2741 Budd-st. River Grove 520R.

REAL ESTATE—SUBURBAN—MISCELL'S.

5 ACRE COR.—$175 CASH.
$175 cash secures my 5 acres of rich black, well drained soil; good location, only 4 blks. to school, station, and business center; 50 minute express service to Loop; total price $1,750; will take $175 cash, $20 per mo. on bal. Address O S 395, Tribune.

REAL ESTATE—ACRE PROPERTY.

FOR SALE—ONE OF THE FINEST HUNTing and fishing preserves in central Ill., containing 250 acres, located on Ill. Route No. 9, 12 miles southwest of Peoria. Will sell reasonable for cash if solid at once. For further information write in care of Box 46, Mapleton, Ill.

3 ACRES; GAS, ELEC., SEWER, WATER; near trans., schools, stores, etc.; barg. T. O. Myers, Lake at Melrose. Elmhurst 2025.

FOR SALE—18 ACRES, N. W. COR. WINnetka-av. and Waukegan-rd. Wab. 9180.

$6,750 HANDLES 80 CLOSE IN AT STA. cem. rd.; all imp. Address J 208, Tribune.

REAL ESTATE—OTHER CITIES.

SELL OR TRADE NEW MOD. HOME, GAR., 11 acres; 55 mi. north of Chi. on main highway. Address P 341, Tribune.

REAL ESTATE—SUMMER RESORTS.

$2 DOWN FOR LAKE LOT.
The price of one vac. will buy large lake lot; one hour from Chicago; enjoy natural sand beaches, good fishing, and pleasures of outdoor life with conveniences of city; best of transportation; total cost $195; $2 down, $2 a week. Address P D 350, Tribune.

TO CLOSE AN ESTATE WILL SAC. BEAU. colonial home with 103 ft. of heavily wooded lake front on spring fed lake, 65 miles Chicago. Address P D 114, Tribune.

WOODED LAKE LOTS; CLEAR SPRING fed sand bottom lake; $169; 7 mi. shore line; plenty bass, pickerel, perch; $10 dn., $5 mo. Otto Fraun, own., R. 2, Burlington, Wis.

BEAUTIFUL 50 FT. LOT IN WOODS AT lake nr. Antioch; bargain, from owner. Pay only $10 ea. month. Address M H 237, Tribune.

FLINT LAKE LOT, $100; TERMS TO SUIT; Gentiles; city water, elec. light, fast electric service to loop; low fare; excellent sand beach. Box 2, Valparaiso, Ind.

EXCEPTION. BARGAIN AT TWIN LAKES, Wis.; must be sold this week; lot 120x 160; wooded; 4 rm. cottage; 1 block from lake; $2,700. Address O P 332, Tribune.

FOX RIVER WATER FRONT, $500—SANDY beach; 50 mi. Address O T 553, Tribune.

2 FINE WOODED LOTS, $150 EACH, AT Cedar Lake, Ind. Address P P 511, Tribune.

SAC. 3 RM. COTT., $595; INSIDE TOILET; lrg. Wis. lake. Address P D 112, Tribune.

WATER FRONT LOT, $495, INCLUDING boat; lake 33 mi.; terms. Wellington 8950.

REAL ESTATE—FARM LANDS.

Florida.

EXCEPTIONAL OPPORTUNITY — 72,000 acres desirable second growth pine land in North Florida, $3.50 an acre. Property increasing rapidly in value and good income now available from conservative turpentine operations. Taxes moderate. The Jas. D. Lacey Co., Barnett Bldg., Jacksonville, Fla.

Illinois.

$25 STARTS YOU ON
chicken farm; GAS and ELECTRIC available; size 60x283 ft.; LARGER THAN 4 CITY LOTS; 3 BLOCKS to Aurora-Elgin station; ONLY $450; $25 cash, $10 monthly. Address E N 330, Tribune.

12 ACRES ON STATE RD., 45 MI. WEST; good buildings; trees; elec.; price $5,500; $1,000 cash, $35 month. Call Central 1715.

Indiana.

20 A. POULTRY FARM, 65 MI. TO CHI., new bldg., cor. grav. rd., 1 cow, 500 hens, all equipped; only $2,200; $700 dn. J. Bursik, Wheatfield, Ind., Route 1.

GOOD 40 A., GOOD BLDGS., GOOD CROP; stock and tools; price $3,000; bargain. Good farms sale or trade, large and small. S. Olson, Knox, Indiana.

5 A., HSE., BARN, POULTRY HSE., ORCH., cow, chick.; price $2,900; also larger farms. H. Schultz, 5351 W. North-av. Merrimac 4497.

Michigan.

FOR SALE—40 A. FARM, 5 RM. HOUSE, barn, apple orchard, nice location. Price $2,000; easy terms. Lewis McKinney, Bangor, Mich.

40 A. ON PAVEMENT, NR. TOWN AND lake, S. Mich.; for pltry., truck, etc.; 6 r. hse., barn, etc.; fine shade; sac. at $2,250. ¼ cash. ROESSLER, 140 S. Dearborn.

ONE ACRE, EDGE TOWN, S. W. MICH.; gd. 6 r. hse.; el. lts.; gar.; henhse.; variety nice fruit; fertile land. Only $1,400; ½ cash. Address K T 130, Tribune.

160 A. 40 CLRD., ¾ MI. LAKE AND STORE; 5 r. hse. stable, apples; $1,600, $100 cash $25 mo. Evans-Tinney Co., Fremont, Mich.

Wisconsin.

SOO LINE LAND GRANT LANDS IN UPper Wisconsin; free information; ask for Booklet No. 53; homeseekers' rates. Address H. S. Funston, Land Dept., Soo Line Ry., Minneapolis, Minn.

SETTLE ESTATE, SACRIFICE AT $4,000 my 31 acre farm with house, barn, gar., chicken house; 2½ mi. Avalon, Wis., 90 mi. Chicago. R. J. Smith, 1446 Hollywood.

LAND IN UPPER WISCONSIN CHEAP.
EDWARD HINES FARM LAND CO.
Room 2102, 100 W. Monroe, Chicago, Ill.

Miscellaneous.

STROUT'S NEW FARM CATALOG.
125 ACRES, 3 HORSES, 12 COWS,
young stock, hens, turkeys, friendly dog to greet you; sap equipment, machinery, all hay, grain, crops in ground and barn; wonderful views for miles in Delaware Co., nr. lake; land nice to work; valuable wood; est. 1,000 sugar maples; lots fruit; good 8 room house, basement barn, other bldgs.; running spring water. Bldgs. valued $6,000, but owner can't handle, his loss your gain; only $3,400 for all, part cash. Pg. 47. Write today, catalog 1,000 bargains Free. STROUT AGENCY, 7-J South Dearborn-st. State 7975.

5,000 ACRE TIMBER AND FARM LANDS. Free map. A W BLOM, Menominee, Mich.

REAL ESTATE—COUNTRY.

FOR SALE OR TO RENT — 1 ACRE COR. lot, with 9 rm. house; ideal for min. golf course or business; heart of town; near railroad. Sharon, Wis. For particulars see C. Evenson, 2567 Wood-st., River Grove, Ill.

REAL ESTATE WANTED.

For Cash.

LOOK! LOOK!
If you want all or part cash for your property we may be able to help you. Call in person at Room 1600, 100 N. La Salle.

HAVE CUSTOMERS WITH CASH, FOR GOOD BUSINESS PROPERTY. FRANKENSTEIN & CO., 33 N. LA SALLE.

WANTED—HOUSE OR 2 FLAT ON NORTH Side; not over $8,000. Bittersweet 9241.

To Improve

UNFINISHED BUILDINGS.
Will refinance and complete unfinished or abandoned building projects. Give full information in your reply. Address O A 400, Tribune.

IMPROVE YOUR VACANT.
Will design, finance and build home or apt. bldg. on your property. No cash required. Must be clear. Write for appointment. Address O A 396, Tribune.

By Brokers.

OLD RELIABLE CHICAGO SUBDIVIDER with A1 ref., is now in the market for low priced subdivision, acres or townsite to sell on a sales contract. Mail exact location. Address M C 432, Tribune.

IF YOU OWN CALIFORNIA OR N. Y. property and wish to sell or exch., see Mr. Manus, Rm. 806, 310 S. Mich.-av.

REAL ESTATE FOR EXCHANGE.

Apartments.

PORTAGE PARK 4 APT.—2 5S AT $67.50; 2 4s at $52.50; no conc.; lg. oct. s. p.; elec. refrig.; pr. $28,000; want bung. or vac. N. W. Phone Avenue 2121.

MOD. 2 FLAT, 4 FL. OR RES., N. W. SIDE, to offer for going farm in Wisconsin or northwest Ill. 2604 N. Cicero-av.

WILL TRADE $10,000 EQUITY IN 2 SMALL bldgs. for 6 or 8 north apt. Call Latimer, Lake View 4666.

WILL TRADE 2 FLT. BRK MOD. FOR North or N. W. side 6 rm. brk bungalow. Lake View 4666. [Latimer.]

HIGH GRADE KENWOOD 6 FLT. TO TRADE for 2 flat, bungalow, or vacant. Dor. 5893. Address O P 469, Tribune.

WILL TRADE 2 FLT. BRK., N. S., FOR VAC. property on N. S. Address E C 245, Tribune.

REAL ESTATE FOR EXCHANGE.

Apartments.

EXCH. 51 APT. HOTEL, HYDE PK., FURnished; yearly income $38,000; net income $15,000; mtg. $136,000, long term; easily worth $250,000; will sell $195,000; lifetime opportunity. WILKINSON, 111 W. Washington. Ph. Franklin 1078. Res. phone Hyde Park 7840.

GOOD OPPORTUNITY FOR FARMERS. Five flat apartment building with income of $320 a month and a beautiful bungalow. Trade for dairy in Illinois. For information address Jerry Halub, 2337 S. 60th-ct., Cicero, Ill.

HAVE $7,500 EQUITY IN 2½ STORY bldg., cott. in rear, loc. in Austin; good inc.; will trade for acreage within 50 or 100 miles Chicago. Address P S 510, Tribune.

Business Property.

4 STORES, 21 FLATS, N. W. SIDE; ALL rented; trade for clear vac. Roosevelt 3261 or address P D 306, Tribune.

CONS'D. CASH AND CALIFORNIA RANCH for $13,500 equity Ogden-av. business block corner. Phone Monroe 2120.

PUB. GAR.—75 CAR CAPAC.; EXC. LOC.; want 2, 3 or 4 flat bldg. Beverly 6601.

Houses.

4511 N. LINCOLN-ST., 7 R. HOUSE, STEAM heat; 1st mtg.; sell or trade equity of $4,500 for vacant.
DE ROCHER & LIEPOLD,
4603 Lincoln-av. Ravenswood 4220.

9 ROOM MODERN HOME; 60 FT. LOT; trees; 2 blks. electric car line; Fox River suburb; value $12,000; clear, for 3 or 6 apartment; one encumbrance. Address K T 208, Tribune.

FOR SALE OR TRADE—7 RM. RES., STM. ht.; 2 car gar.; lot 37½x125; on Hamlin pk.; for 4 or 5 rm. brick house in the N. S. Pri. 1935 Wellington-av.

GOT A RESIDENCE IN TRADE; LOCAtion S. Michigan-av.; close in; value $75,000; want offer. Address L 143, Tribune.

Farms and Acres.

4 A. POULTRY FARM ON RAND-RD., NR. Lake Zurich, 5 rm. house, 2 story; chicken house, furn. heat, 3 small chicken houses, 2 incubators, 1 truck, for improved or vacant. 2604 N. Cicero-av.

80 AC., 18 MI. FROM GREEN BAY, WIS. on concrete highway; A-1 cond.; fully equipped, trade for North side 2 or 3 flat brk. Call Haderlein, Lake View 4666.

40 ACRES—STOCK AND TOOLS; 8 ROOM house, furnace heat; barn, etc.; price $18,000. D. A. Matteson. 2847 N. Clark-st.

Vacant.

WILL TRADE SEVERAL PIECES REAL estate vac., restr., ripe for dev., for stocks bonds, or what have you? No brokers. Address M F 402, Tribune.

I HAVE $10,000 WORTH OF LOTS IN Elmhurst; nr. schools and transp.; trade for improved. Address N H 555, Tribune.

WANT RIO GRANDE VALLEY IMPROV. farm for good clear Chicago vac. Wegzyn, 4812 S. Crawford. Lafayette 6506.

10 ACRES [CLEAR] NR. CHGO., VAL. $10,000, for impr. real est. Address 842 S. Linden-av., Highland Park. Ph. H. P. 1225.

Miscellaneous.

MY PLAN WHEREBY I ARRANGE SATISfactory trades has proven very profitable for my clients; perhaps I can serve you. Address P S 238, Tribune.

TRADE YOUR LOS ANGELES PROPERTY for Chicago same value. Write D. Barnhart, 1845 South Arlington-av., Los Angeles.

TO LEASE & WANTED TO LEASE.

Will Lease Entire Building.
24 rooms suitable for apt. hotel; will redecorate to suit tenant.
705 OAKWOOD-BLVD.
AGENT ON PREMISES

REAL ESTATE LOANS.

First Mortgage.

WANT PRIV. PARTY TAKE UP PRESENT bank loans which have been reduced 50% last 6 mos. and extend for 1 yr.; will pay 15%; give 10% interest going business; loan secured by good collateral; prefer party under 40 or father with son ready enter business. Address L 507, Tribune.

WANTED—$10,000 ON 1ST MTGE. LOAN on 3 business lots close to Oak Park-av., frontage on 22d-st., 78x125 ft.; 6% interest and comm. Call Berwyn 2729.

LOANS TO PROPERTY OWNERS—MAKE and buy 1st and 2d mtgs.; also contracts. Rm. 1116, 134 N. La Salle. Rand. 1187.

NEED $2,500 1ST MTG. LOAN ON MY Midlothian 5 rm. house; will pay 7%. Address M T 197, Tribune.

PRIVATE FUNDS FOR 1ST AND 2D MORTgages to property owners; low rates. 139 N. CLARK. ROOM 501.

INSURANCE FUNDS TO LOAN, $25,000 UP. ONLY WITH LARGE MARGIN OF SECURITY. Henry A. Knott, 112 W. Adams-st.

8% INT. 1ST MOR.; A1 SEC.; $2,500 UP. Direct, save com. Address L 487, Tribune.

Junior Mortgage.

SECOND MORTGAGE LOANS
WE ARE MAKING THEM.
Personal Home Mortgage Company
105 WEST MADISON-ST.
RM. 407. FRANKLIN 5700.

SECOND MORTGAGE LOANS
This old established industrial banking house, which has served so many others in Chicago, is prepared to take care of second mortgage financing for you.
Low rates. Prompt service. Come in any day.
TRUSTEES SYSTEM SERVICE
Loop Office, Trustees System Bldg., N. E. Corner Wells and Lake-sts.
1630 BELMONT, near Lincoln.
3231 W. MADISON-ST., near Kedzie.
724 W 63D-ST., NEAR HALSTED.

2D MORTGAGE LOANS SINCE 1906. Made, bought, loaned on; you get money in one day. Ask any bank about us SIMMONS BROS. 69 W Washington-st.

WE ARE MAKING CHOICE 2D MTGE. loans on city impr. prop. at 6% int. Westman Mtge. & Inv. Co., 33 N. La Salle.

SECOND MORTGAGE LOANS.
REPUBLIC REALTY MORTGAGE CO., 110 S Dearborn Central 4804

WE MAKE SMALL 2D MTGS. IF LOCATED in this vicinity. Palisade 7202. ADVANCE REALTY, 4916 Irving Park.

WANT TO BORROW $20,000 AS 2D mortgage, 1st and 2d mortgage less than 40% of appraised value. Ph. Kenwood 0353.

STOCKS AND BONDS.

IF YOU HAVE DEFAULTED BONDS OR stocks with no market, advise us. We may find an outlet for you. ADDRESS P D 348, TRIBUNE.

I CAN USE LIMITED AMOUNT DEFAULTed real estate bonds. Bring yours in. Open evenings 9 p. m. Suite 609, 7 W. Madison.

WILL PAY CASH FOR STOCKS OR BONDS. Describe fully. Address M C 433, Tribune.

BUILDINGS FOR SALE AND WANTED.

FOR SALE.
CAMP BUILDINGS
Located at foot of Sugar Island, St. Mary's river, eighteen miles below Sault Ste. Marie, Michigan.
12 BUILDINGS.
SIZES—24X60, 18X40, 16X24, 12X20.
Steel bunks, mattresses, pillows, and blankets, and various kitchen equipment. Any of the above buildings would make an ideal summer cottage. They are well built, with Celotex walls, and painted.
A COMPLETE SHOP
Located on Michigan Northern Power Co. dock. Building of steel framing and corrugated iron. Miscellaneous tools and equipment.
To those who are interested, write or call at our office, Michigan Northern Dock, for prices and specifications.
STANDARD DREDGING CO.,
SAULT STE. MARIE, MICH.

MORTGAGES FOR SALE AND WANTED.

$3,500 JR. MORTGAGE FOR $3,000; WAS $5,000; gilt edge. Address L 146, Tribune.

BUILDING MATERIALS.

ROOFING, $1.25 PER ROLL.
New doors, $2.75; oak base blocks, 3c. CHICAGO MILLMEN'S CLEARING HOUSE. 2431-33 Irving Park-blvd. Key. 7370.

RADIOS AND SUPPLIES.

WHY MOVE YOUR OLD RADIO? WE will make you a liberal allowance toward a new radio and install it free in your new address any time within 1 year. Payments begin when delivery is made. Cable Piano Co., 301 S. Wabash-av. Harrison 1644.

Phoenix Miniature Radio.
Walnut cabinet, six screen grid circuit and dynamic speaker. Price $47.50 complete. At your dealer or Harry C. Straus, 2231 E. 67th-st. Hyde Park 8557.

ATWATER KENT SCREEN GRID SET, $107.50; dynamic speaker, unusual cabinet. Bargain Basement, 243 S. Wabash.
LYON & HEALY.

25% OFF LIST PRICE, BRAND NEW RAdiola and "G. E." Radios; 1931 models. Address L E 7, Tribune.

WHEATSTONE BRIDGE, 547 ANALYZERS, each $75, both for $125. Call Regent 3157 after 4 p. m.

$150 STEINITE CHASSIS, TUBES AND Jensen dyn. spkr., $25. 605 Wash., R. 516.

LOANS.

Personal, Property, and Salary.

SAVE Nearly a Third ON LOANS
The Household Plan offers cash loans of $100 to $300 at almost a third less than the lawful rate. No lower rate on household loans is available anywhere in the city.
Strictly confidential. No inquiries are made of your friends, relatives, or tradespeople.
Husband and wife only need sign. No other signatures or endorsers are required.
You complete all negotiations in a private office with a friendly, competent manager.
You may pay back your loan at any time, or you can take as long as a year and eight months on small monthly payments.
Quick service. You can get the cash you need on short notice.
Come in, phone or write. If you can't come in, ask us to send a representative to your home. No obligation of course.

LOOP:
77 W. Washington, 10th fl. State 0151
105 W. Monroe, 5th fl. Central 2533
105 W. Madison, 14th fl. Franklin 0880
NEW HOWARD STREET OFFICE,
1737 Howard-st. Rogers Park 8298
Room 201. Just west of "L" station.
WEST:
9 S. Kedzie-av., 3d fl. Van Buren 0100
OAK PARK:
1140 Lake-st., 3d fl. Euclid 503
NORTHWEST:
2958 Milwaukee-av., 2d fl. Capitol 3440
4710 Irving Park, 2d fl. Pensacola 4570
NORTH:
1951 Irving Park, 2d fl. Buckingham 1008
4753 Broadway, 11th fl. Longbeach 7183
SOUTH:
841 E. 63d-st., 4th fl. Plaza 8360
736 E. 63d-st., 2d fl. Fairfax 2530
6856 S. Halsted, 11th fl. Englewood 5534
SOUTHWEST:
6255 S. Ashland, 2d fl. Hemlock 4510
2355 W. 63d-st., 2d fl. Republic 4473
SOUTH CHICAGO:
9130 Commercial, 2d. South Chgo. 6108
ROSELAND:
11106 S. Michigan, over Walgreen's. Commodore 3880.
Household Finance Corporation

$100 $200 $300 CAN BE YOURS
Metro Will Lend You Any Amount on Their REDUCED PAYMENT PLAN
UP TO $300
LOANS ON FURNITURE AND AUTOMOBILES.
No Endorsers.
Quick Service.
WE MAKE SALARY LOANS.
Investigate Without Obligation.
CALL, WRITE OR TELEPHONE
METRO LOAN CO.
Business Established 1887.
AN OFFICE IN YOUR NEIGHBORHOOD.
METRO LOOP,
120 S. State-st., 8th floor. Randolph 3468.
METRO NORTH,
4803 Lincoln-av., 2d floor. Longbeach 3437.
METRO NORTHWEST,
4013 Milwaukee-av., 3d flr. Avenue 0443.
METRO WEST,
9 S. Kedzie-av., 2d floor. Kedzie 1437.
METRO OAK PARK,
137 Marion-st., 2d floor. Village 6888.
METRO SOUTH,
6306 Cottage Grove, 3d flr. Hyde Park 0604.

LOCAL'S TRI-SERVICE PLAN
Enables You to Obtain a $10 to $300 Loan Immediately.
SALARY LOANS.
YOUR SIGNATURE ONLY.
CO-MAKER LOANS.
Your Signature with One Endorser.
FURNITURE LOANS.
Signature of Husband and Wife.
No inquiries of employers or friends. If it is inconvenient to call at our office, phone or write. Our representative will call at your home.
LOCAL LOAN CO.
UNDER STATE SUPERVISION.
27 W. WASHINGTON. RANDOLPH 6216.
1200 N. ASHLAND. BRUNSWICK 3100.
6335 S. HALSTED. WENTWORTH 4150.
4010 W. MADISON. KEDZIE 5000.
4013 MILWAUKEE-AV. AVENUE 1400.
8 N. OGDEN-AV. HAYMARKET 4700.

CONFIDENTIAL LOANS $10 TO $300
ON HOUSEHOLD GOODS, SALARY, ETC., AT LEGAL RATES.
No deductions, no commissions, no investigations among your friends, relatives or neighbors.
We maintain a dignified, confidential loan service, and serve you in a friendly, helpful way.
CALL, WRITE OR PHONE.
C. C. ERD
7 S. DEARBORN-ST., ROOM 916.
PHONE CENTRAL 4733-4734.

If It's Money YOU WANT
that's easy. Just come to us. We make loans on
SALARY OR FURNITURE.
Our service is strictly confidential.
T. B. WARD
8 S. Dearborn-st.
Sixth floor. Phone Randolph 2060.

$10 TO $300. LEGAL RATE
IMMEDIATE LOANS.
ON SALARY, FURNITURE, STOCKS, BONDS OR REAL ESTATE.
ESTABLISHED 35 YEARS.
Mason Financial Co.
ROOM 910, 8 S. DEARBORN-ST.
PHONE CENTRAL 3516 OR 5059.

PERSONAL LOANS.
At an average cost of 80c per month for 10 months for each $100 borrowed. No other charges. We also make immediate loans on listed securities.
CAPITAL SECURITIES CO.,
72 W. Washington-st. Suite 104.

$1 TO $1,000 LOANED
on diamonds, watches, jewelry and silverware.
1% a month; no extra charge.
FIRST STATE PAWNERS SOCIETY.
42 S. Clark-st.

BUSINESS LOANS.
up to $10,000 on factories, shops, restaurants, trucks, laundries, furn., apt. houses, on fixtures and equip.; easy time payments. F. Boland, 215 W. Randolph. Franklin 1860.

SALARY OR FURNITURE LOANS.
$10 to $300.
IMPERIAL CREDIT CO.
30 W. WASHINGTON, 11th Flr. FRA. 8024.

PERSONAL LOANS. LEGAL RATES.
CHICAGO FINANCE CO.
11 S. LA SALLE, R. 1301. CEN. 1000.

LOANS—$10 TO $300.
HARRY PALMER & CO.,
163 W. Washington, R. 211. Rand. 1600.

LOANS—24 HR. SERVICE—LEGAL RATES.
UNION DISCOUNT CORPORATION.
30 N. DEARBORN-ST. ROOMS 308-310.

OFFICE DEVICES.

REBUILT AND GUARANTEED MIMEOgraphs, dictaphones; priced reas. Also other devices. Address M 249, Tribune.

DICTAPHONE, $25; MULTIGRAPH, $35; Addressograph, $40. 190 N. La Salle-st.

LOANS.
Personal, Property, and Salary.

SAVE Nearly a Third ON LOANS

The Household Plan offers cash loans of $100 to $300 at almost a third less than the lawful rate. No lower rate on household loans is available anywhere in the city.

Strictly confidential. No inquiries made of your friends, relatives, or tradespeople.

Husband and wife only need sign. No other signatures or endorsers are required.

You complete all negotiations in a private office with a friendly, competent manager.

You may pay back your loan at any time, or you can take as long as a year and eight months on small monthly payments.

Quick service. You can get the cash you need on short notice.

Come in, phone or write. If you can't come in, ask us to send a representative to your home. No obligation of course.

LOOP:
Washington, 10th fl. — State 0151
Monroe, 5th fl. — Central 2556
Madison, 14th fl. — Franklin 0838
NEW HOWARD STREET OFFICE.
Howard-st., 201. — Rogers Park 8332. Just west of "L" station.
WEST:
Kedzie-av., 3d fl. — Van Buren 0100
OAK PARK:
Lake-st., 3d fl. — Euclid 503
NORTHWEST:
Milwaukee-av., 2d fl. — Capitol 3440
Irving Park, 2d fl. — Pensacola 4570
NORTH:
Irving Park, 2d fl. — Buckingham 1008
Broadway, 11th fl. — Longbeach 7163
SOUTH:
E. 63d-st., 4th fl. — Plaza 8360
E. 63d-st., 2d fl. — Fairfax 2839
S. Halsted, 11th fl. — Englewood 5534
SOUTHWEST:
S. Ashland, 2d fl. — Hemlock 4510
W. 63d-st., 2d fl. — Republic 4472
SOUTH CHICAGO:
Commercial, 2d. — South Chgo. 6103
ROSELAND:
106 S. Michigan, over Walgreen's. Commodore 3880.

Household Finance Corporation

$100 $200 $300 CAN BE YOURS

Metro Will Lend You Any Amount on Their REDUCED PAYMENT PLAN
UP TO $300
LOANS ON FURNITURE AND AUTOMOBILES.
No Endorsers. Quick Service.
WE MAKE SALARY LOANS.
Investigate Without Obligation. CALL, WRITE OR TELEPHONE

METRO LOAN CO.
Business Established 1887.
OFFICE IN YOUR NEIGHBORHOOD.
METRO LOOP, S. State-st., 8th floor. Randolph 3468.
METRO NORTH, Lincoln-av., 2d floor. Longbeach 3457.
METRO NORTHWEST, Milwaukee-av., 3d flr. Avenue 0443.
METRO WEST, Kedzie-av., 2d floor. Kedzie 1437.
METRO OAK PARK

AUTOMOBILES FOR SALE.

STUDEBAKER USED CAR SAVINGS

Studebakers, Buicks, Dodges, Nashes—practically every popular make and model in this sale.

REDUCTIONS FROM $150 TO $300

BUICK BROUGHAM. 1929 five pass. that looks and runs absolutely like a brand new car. The very attractive finish has not a mar on it, and the upholstery shows no signs of wear. Brand new tires all around. Equipped with 6 wire wheels, side mounts, trunk rack, spotlight, etc. This car is de luxe in every respect. $985.

STUDEBAKER PRESIDENT SEDAN. 1930 eight that your neighbors could not tell from a new car. It's equipped with 6 wire wheels, fender wells, spotlight, Houdaille shock absorbers, and a wealth of other extras. The motor carries a 30 day free service guarantee. Priced at $1,285 for immediate disposal.

PACKARD SEDAN. 7 pass. Single Six that's an ideal car for the family. Has a sweet running motor and the finish is bright and shiny. Upholstery appears unworn. Many extras. $550.

NASH COUPE. This car is in exceptionally fine condition throughout. Ideal for business use. Large luggage compartment, 4 wheel brakes, bumpers, spare tire, etc. $145.

DODGE SEDAN. A school teacher owned this car and she gave it very good attention. We checked over the motor, equipped the car with new tires, and priced it unusually low for quick sale. $295.

AUBURN 8 SEDAN. 1929 that was owned by a wealthy family in conjunction with three other cars. This Auburn was driven very little, so it's in new car condition today. $795.

STUDEBAKER VICTORIA. Late model. 4 pass. Dictator. Examine this car from bumper to bumper and you'll agree that it's one of the most handsome cars you've ever seen. Bring your own mechanic to inspect the motor and he'll testify it's okay in every respect. A real bargain at $350.

PEERLESS SEDAN. It's a late model, finished a beautiful blue. The mileage is very low, as this car was in storage for almost a year. Equipped with 4 whl. brakes, snubbers, bumpers, spare tire, and other extras. The motor is excellent. $345.

HUDSON BROUGHAM. 4 dr., 5 pass., finished an attractive blue. Has thousands of miles of unused transportation and the equipment includes spare tires, bumpers, etc. Reduced to $150.

ESSEX COACH. Late model with brand new tires, 4 whl. brakes, shutter front, bumpers, etc. The finish, upholstery and motor are in the original new condition. $345.

MARMON SEDAN. Late model 8. This car is in marvelous condition today. Every feature of this upholstery, finish, tires and motor will please the most exacting buyer. There is a wealth of extra equipment. Will not remain long at $450.

ERSKINE SEDAN. 1929, that was oiled and greased every 500 miles, so it's in wonderful shape now. Appearance is very attractive and the equipment includes 4 wheel brakes, shock absorbers, bumpers, spare tire, etc. $395.

HUPMOBILE 8 ROADSTER. This low slung car is in exceptionall fine condition. Has rumble seat, 4 wheel brakes, shock absorbers, bumpers, spare tire, etc.; $295.

STUDEBAKER ROADSTER. 1929 President 8 that you will be proud to own. The finish is bright and gleaming and the motor was checked over, so now it's 100%. Very good tires and the upholstery does not show any signs of wear. 4 wheel brakes, shock absorbers, wire wheels, etc. Spacious rumble seat. Specially priced at $850.

CHRYSLER COACH. With many extras. The finish, upholstery, tires and the motor are in exceptionally good condition. Priced at $145 for quick sale.

NASH SEDAN. 1927 Light Six painted an attractive blue. The interior is very clean and the motor is 100%. Equipped with 4 whl. brakes, snubbers, bumpers, spare tire, etc. $185.

WILLYS-KNIGHT SEDAN. If you are in the market for a late model, you cannot get a better bargain than this car. It's the last word for sparkling performance and attractive appearance. Good looking finish, expensive upholstery that looks like new. Tires have little mileage. Equipped with 4 wheel brakes, snubbers, bumpers, spare tire, etc. Special for $545.

LIBERAL TERMS. OPEN EVENINGS.

STUDEBAKER SALES CO. OF CHICAGO 26TH AND MICHIGAN
CALUMET 6492.

$10 AND $20 DOWN, Bal. 12 to 18 months. 25 guar. used cars, all makes. mod. 3106 Montrose. Alw. open.

$30 DOWN DELIVERS ANY CAR IN STOCK —all makes, balance 12-15-18 mos. Finance Co., 2022 N. California-av. Open evenings.

BUICK—1928 SEDAN; 4 DOOR, $595.

RADIO EQUIPPED
LIKE NEW IN EVERY RESPECT. Carries Buick Gold Seal Guarantee.
NORTHWEST BUICK CO., 4422 N. Western-av. Open Tonight.

Buick 1930 Sedans and Cpes
5 to choose from. Model 61 5 pass Brougham; 64-C 2 pass. Sport Coupe with rumble seat, 6 wire whls., fender wells and Model 57 5 pass. Sedan, $1,045. Guar. Terms, trade. 4645-47 W. MADISON-ST.

BUICKS—1930
NORTH SHORE BUICK CO.

AUTOMOBILES FOR SALE.

CADILLAC
USED CAR ANNEX
2250-58 S. Michigan-av.
Phone Calumet 6644.

CADILLAC "341B" TOWN SEDAN, 1929. Very desirable 5 pass.; finished in attractive combination of gray and black with gray mohair interior; almost new tires, spare, trunk with cover, heater, and all Cadillac appointments. The famous V-8 engine warranted for 90 days. $1,950.

LINCOLN 1929 PHAETON. Wonderful appearance in two-tone green finish that appears new; upholstered in dark brown leather; 6 wire wheels with Silvertowns 2 spares, mounted in fender wells; trunk rack, shock absorbers, bumpers, etc.; in A1 mechanical condition, $1,700.

AUBURN "120" SEDAN, 5 PASS., 1929. Beautifully finished in deep maroon and black; harmonizing mohair interior, that shows little sign of previous use; 6 wire wheels with practically new tires, heater, cowl lights, trunk rack, shock absorbers, etc.; mechanically swift and powerful. Priced exceptionally low at $900.

STUDEBAKER COMMANDER SEDAN, 1928. Attractive 5 pass. in original light brown finish and tan broadcloth upholstery that give excellent appearance; disc wheels with good tires, spare, snubbers, bumpers, etc. The motor performs splendidly. Now offered at only $425.

NORTHWEST BRANCH
Irving Park-bd. at Crawford
Phone Avenue 2105.

CADILLAC "341A" SEDAN, 1928. The luxurious 7 pass. in original black finish that appears unused; the gray mohair upholstery is spotless; Firestone tires, spare, Lorraine spot and full Cadillac equipage; the V-8 engine performs faultlessly; warranted. Real value, $1,350.

PACKARD 5 PASS. SEDAN, 1929. The lustrous black finish and the rich gray broadcloth interior do not show mark or blemish; disc wheels with new Kelly balloons; Lorraine spot and other accessories; the str. 8 motor is mechanically excellent. Only $1,300.

LA SALLE 1927 COUPE. The attractive 2 pass. with rumble seat; snappy red and black color combination; interior excellent; U. S. Royals, spare, and full La Salle equipage; the V-8 engine, swift and powerful. Unusual value, $700.

CHRYSLER 72 TOWN SEDAN, 1928. The original dark red finish shows very careful use; the harmonizing mohair interior appears unused; 6 wire wheels with new Goodyear tires, 2 spares mounted in fender wells; Lorraine spot, trunk, bumpers, etc.; the 6 cyl. motor splendid. $650.

Many others, $100 up.

May be purchased from income—the easy G. M. A. C. Plan. Your car in trade.

Open Evenings and Sundays.

LA SALLE

BUICK BARGAINS. SACRIFICE PRICES.
Indiana-av. at 23d
JAMES LEVY MOTORS CO.

BUICK—1929-57 MASTER SEDAN $895
BUICK—1928-47 Master Sedan.......... 645
BUICK—1929-27 Sedan; 4 door........ 745
FAGET BUICK CO., 6445 S. Western-av. Prospect 0504.

Cadillac Town Sedan
This Model 341, close coupled car is equipped with 6 wire wheels, side mounts, trunk, spotlight, shock absorbers, etc. Appearance and performance will please the most exacting buyer. Specially priced at $1,650.
PIERCE-ARROW, 2545 S. Michigan-av. Mich. 2400.

CADILLAC
Town Sedan, '29, 341-B. Appears unused. In splendid cond. A real value, only $1,750.

Sedan 341-A, 1928. Orig. finish and full eqpd. Used slightly by original owner. Low mileage. Big barg., only $1,550. Terms, trade. Auburn Chicago Co., Exchange Car Dept., 2401 and 2435 S. Mich. Mich. 1207.

CADILLAC—REAL 341, 7 PASS. SEDAN, $985. TERMS. F-E-L-Z. 1132 DIVERSEY-BLVD.

CADILLAC—341 7 PASS. SEDAN, $985; driven 12,000 miles; looks, runs like new. 2951-53 W. MADISON-ST.

CADILLAC—CUSTOM 7 PASS. SEDAN; '27; excellent shape; for bal. due, $495. Finance Co., 6108 Cottage Grove. Plaza 0077.

CADILLAC—341, LATE '28, 7 PASS. SED. New car appearance. No reasonable offer refused if sold at once. Longbeach 9879.

CHEVS.-BIGGEST DROP.
$20 CASH, BAL. $5 WEEKLY. 1930 STATE LICENSE FURNISHED.
'29-'28 Coupes, sedans, roadsters......$150 up
'27-'26 Coupes, sedans, roadsters......$40 up
90 DAY WRITTEN GUARANTEE
All makes of cars taken as first payment.
LEVY'S, 724 Milwaukee-av. Always open

CHEV.—1930 4 DOOR SEDAN, $450; driven 1,386 mi.; 90 day guar.; terms, trade. No carrying charges. Always open. 2810 W. MADISON.

CHEVROLET 1930 SEDAN.
Low mileage. New car guar. Discount. Lewis Auto Sales, 4045 W. 22d-st.

CHEVROLET — CONVERTIBLE LANDAU LATE 1929. LIKE DAY IT LEFT FACTORY. SACRIFICE. $20 DOWN. $7.56 WKLY. 3854 W. MADISON. OPEN EVES.

CHEVROLET—1928 2 DR. TOUR., 5 PASS.; fine cond.; new, painted; good tires; $140 8300 Aberdeen. Triangle 7073.

AUTOMOBILES FOR SALE.

We Are Going Out of Business

Entire Stock Must Be Liquidated at Once

COMPARE THESE PRICES

1927 Essex Coach	$ 75
1927 Dodge Sedan	125
1928 Essex Coupe	135
1927 Hudson Coach	150
1927 Hudson Brougham	150
1928 Whippet Coach	150
1928 Nash Sedan	225
1928 Ford Coupe	225
1929 Essex first series	250
1927 Nash Sedan, Adv. 6	275
1928 Essex Sedan	225
1928 Hudson Coach	275
1929 Plymouth Coach	325
1929 Whippet Roadster	350
1928 Graham Paige Sedan	350
1928 Chrysler 62 Sedan	350
1928 Hudson Sedan	350
1926 Packard Club Sedan	375
1930 Essex Challenger	375
1928 Marmon Coupe	475
1929 Hudson Greater Landau Sedan	775
1929 Hudson Coupe	675
1930 Essex Coach Demonstrator	650
1930 Essex Sedan demonstrator	650
1930 Hudson Convert. Coupe	850
1930 Hudson 8 Sedan demonstrator	900
1930 Hudson 8 Brougham Demo	....

Trades Accepted and Liberal Terms Will Be Arranged.

2220 So. Michigan-av.
CALUMET 6900.
HUDSON MOTOR CO. OF ILLINOIS.
USED CAR WAREHOUSE, 2234 S. Wabash-av.
VICTORY 1994.
OPEN EVENINGS UNTIL 10 O'CLOCK.

FORD BARGAINS—FOLLOW OUR ADS IF YOU ARE LOOKING FOR REAL VALUES. TODAY'S SPECIALS.
Liberal Terms. 90 Day Guarantee.
'29 Sport Coupe, chrom. plating........$295
'29 Standard Coupe, very clean........$325
'29 Sport Roadster, many extras........$250
'29 Tudor, 5,000 miles........$310
'29 Phaeton, like new........$250
'28 Sport Coupe........$265
'28 Business Coupe........$265
'29 Sport Roadster, ...$225

LITSINGER
913 to 925 W. Jackson-blvd. Always open. OVER 25,000 SATISFIED CUSTOMERS.

AUTOMOBILES FOR SALE.

7 NASH BARGAINS
AT "Prices That Can't Be Beat"

1926 Nash Vic. Coupe	$150
1926 Nash Sedan	175
1926 Nash Sedan	200
1928 Nash Vic. Coupe	425
1928 Nash Vic. Coupe	450
1929 Nash 420 Sedan	450
1929 Nash 470 Sedan	600

Franklin Ill. Co., Inc.,
DIRECT FACTORY BRANCH. 2347 S. Michigan-av. Calumet 4296.
SOUTH SIDE BRANCH. 7436 Stony Island-av. Butterfield 5216.
OPEN EVENINGS AND SUNDAY.

Buy Now—Save Money
PRICES SLASHED.

1929 Buick Conv. Coupe; de luxe	$895
1929 Buick 5 Pass. Sedan; special	750
1929 Hupp Century 8 Sedan	895
1926 Buick Master 4 Door Sedan	315
1928 Chrysler 6 cyl. Sedan; 4 door	595
1927 Buick Master 4 Door Sedan	435

NORTHWEST BUICK CO., 3807 LAWRENCE-AV.

Hupmobile Custom 8 Sedan.
Latest 1929 de luxe. Wire wheels, side mounts. 90 day guarantee on motor. Sale price only $885. Terms. 5107 N. Clark-st.

Hupp. 8 De Luxe Sedan.
Current model, $1,050. Guar., terms, trade LARRY O'ROURKE, INC., 2701 W. Madison.

KISSEL—1928 SPECIAL BROME. THIS is a remarkable buy for $395. Community Motors, Inc., 2473 Milwaukee-av.

LA SALLE VICTORIA
1929, 5 pass.; equipped with 5 wire wheels and many other valuable extras. This car looks and runs like brand new and has been driven only 15,000 miles. Must be seen to appreciate its value, $1,295; tms. STUDEBAKER BRANCH, 1836 Ridge-av., Evanston.

LA SALLE—'29 DE LUXE 7 PASS. SEDAN—6 wire wheels, fender wells; finish and tires like new. Guaranteed 90 days, with service ....$1,400 BERGL MOTORS, Inc., 5346-48 W. 22d-st.

La Salle 2 Pass. Coupe.
Genuine 1929. Like new throughout. Will take $885. 1143 Diversey-blvd.

La Salle Conv. Coupe De L.
Late 1929. Only $1,395. Guar. Terms, trd LARRY O'ROURKE, INC., 2701 W Madison.

LA SALLE—1929 TOWN SEDAN. 6 WIRE WHLS., SD. MTS., REG. $3,250 CAR FOR $1,295. 1132 DIVERSEY-BLVD.

LA SALLE—1930 DE LUXE SEDAN; 6 W whls., latest maroon color. Sell at barg. or take car in trade. 1801 W. 63d-st.

LA SALLE—SPT. RDSTR., '28, FULLY EQD. Driv. little; $595. 6811 S. Halsted-st.

LINCOLNS!
Felz Sells Lincolns.
1930'S. WE HAVE JUST OBTAINED FROM A LINCOLN DEALER A 5 PASS. SPORT COUPE, 4 PASS. SPORT SEDAN, 4 PASS. SPORT PHAETON AND 2 LAST SERIES '29s. A SPORT PHAETON AND SEDAN VIRT. NEW. THESE CARS LIST TO $4,900. OUR SALE PRICES, $1,875 TO $3,200. CALL US FOR FULL PARTICULARS ON THESE WARRANTED CARS. F-E-L-Z. WELL. 7802. 1132 DIVERSEY.

Lincoln 5 Pass. Sedan.
A nice maroon model with appearance of new; has 2 auxiliary seats; 6 wire wheels, seat covers, 2 spare tires, Lorraine drving lights, and other extras. Special, $1,500. L. W. Shanesy & Co., Authorized Lincoln Dealers, 2821 Sheffield-av., Lake View 8000

Lincoln Current Model.
Town Sedan; driven 2,100 miles. Has the appearance of brand new, equipped with 6 steel spoke wheels, side mounts, etc. Carries new car guarantee. Bargain. Terms arranged. Mr. Pearson. Briargate 0620

LINCOLN—'30 SEDAN, 6 WIRE WHEELS; driven 4,200 miles; guar.; $2,675. Auto Sales Co., 2317 Michigan. Vic. 8804.

LINCOLN—LATEST '26 BRUNN SED., EQD. Driven little; sacri. 6811 S. Halsted-st.

NASH COUPE.
Here is a practically new Nash Vict. Coupe in very best of cond.; 6 w. whls., Gdyr. tires; fend. wells and all spt. eqpt. We consider this a real barg. $475. Tms., tde. Auburn Chicago Co., Exchange Car Dept., 2401 and 2435 S. Mich. Mich. 1207.

NASH—BR'GHAM; 4 NEW TIRES; EQ'PED with radio; in perfect cond.; sacrifice for balance due finance, $265. Terms. See it at 1210 E. 63D-ST. PLAZA 3400.

NASH—1930 4 DOOR SEDAN, $495; DRIVEN 1,160 mi.; 90 day guar.; terms, trade. No carrying charge. Always open. 2810 W. MADISON.

NASH—1928 4 DOOR SED., $295; DRIVEN 4,691 mi.; wire wheels eqpt.; fully guar. terms, trade; no carrying charge. ALWAYS OPEN. 2810 W. MADISON

NASH—1930 ADV. 5 PASS. DE LUXE Sedan; guaranteed perfect. Car cost $1,840; our price, $895; tms, tde. 3333 W. Madison.

NASH—SEDAN, LATE '29 ADV. 6; PERF. condition, $695; $100 down or trade. LITSINGER, 925 W. Jackson. Alw. open.

OAKLAND—1928 5 PASS. SEDAN, $295; driven 4,163 mi.; 90 day guar.; terms, trade; no carrying charge. Always open. 2810 W. MADISON.

OAKLAND—'28 SEDAN; LIKE NEW; HAS had exceptional care and driven very little; $190 down; terms to suit. LANGE BUICK, 2635 Milwaukee-av.

OAKLAND—'29 6 WIRE WHL. SED. WHERE can you buy another like this for $695? Community Motors, Inc., 2473 Milwaukee-av.

OAKLAND—1928 2 DOOR SEDAN; AN UNusual buy for bal. due, $295. Finance Co.

AUTOMOBILES FOR SALE.

UNPAID AUTO LOANS
SOLD TO SATISFY UNPAID BALANCE.

Chevrolet 1928 Coach	$159
Pontiac 1927 Coach	$99.50
Essex 1929 Challenger Coach	$298
Nash 1927 Sedan	$265
Buick 1927 Coach	$265
Chevrolet '30 Spt. Cpe., wire whels.	$365
Essex 1929 Coupe	$195
Chevrolet 1929 Roadster	$275
Peerless 1928 Sedan	$365
Essex 1928 Coach	$135
Chrysler 1929-75 Sedan; like new.	$750
Marmon "75" Custom Built Sedan	$495
Hupmobile 1926 Coupe	$159
Chrysler 1927-70 Sedan	$265
Graham Paige 1929 Conv. Coupe	$695

LEWIS E. BOWER
AUTO BANKERS SINCE 1912.
1240 S. MICHIGAN-AV.
Open Eves. and Sun. until 10 p. m.

GLENN E. HOLMES, Inc.
ONLY AUTH. FORD DEALER IN LOOP.

Pontiac '29 Big Six Coupe	$375
Nash '28 Spec. 6 Coach; real buy	375
Plymouth '29 Sport Coupe; perfect	335
Essex '28 Sedan; like new	210
Hudson '27 Brougham; A1 cond.	150
Chevrolet '29 Coach; a beauty	295
Buick Sedan; 4 brakes; good cond.	90

30 E. LAKE-ST. at WABASH

ROLLS-ROYCE—CUSTOM LIMOUSINE. New car appearance; sell cheap. 2211 S. Michigan-av. Cal. 1080.

Studebaker 1930 Sedan, $985. Slightly used. 1143 Diversey.

STUDEBAKER — PRESIDENT 8, 1929, 5 pass State sedan; fully equipped; guaranteed sold new $2,085; sacrifice for $875. Pullman 2306. L. Seymour, 623 W. 115th.

STUDEBAKER—1930 2 DOOR SEDAN, IN A1 cond. For balance due, $495. Finance Co., 6108 Cottage Grove. Plaza 0077.

STUTZ 8 COUPE
Equipped with nonshatterable glass, practically new tires, bumpers, spare tire. Only driven 12,000 miles. Looks practically the same as when it first left the factory. Reduced from $750 to $485.
PIERCE-ARROW, 2545 S. Michigan-av. Mich. 2400.

Stutz '29 De Luxe Sedan.
This beautiful $5,800 custom built job is absolutely like new. Given away at $950. 1143 DIVERSEY-BLVD.

VIKING—8 1930 5 PASS. DE LUXE SED. Car is actually just like new, guaranteed perfect; $885; terms or trade. 3333 W. Madison-st. Always Open.

WHIPPET—COUPE, LATEST 1929; 4 WHL. brakes; driven very carefully by owner; same as new; only $295; terms. Ford Dealer. 1110 S. Kedzie.

WILLYS-KNIGHT—'28 66 SED., DRIV. LITtle; chrom. plated; new tires; barg., $395. West Side Auto Exch., 4635 W. Madison-st.

WILLYS-KNIGHT—LATE 1928 4 DOOR SEdan, $395; driven 4,871 mi.; guar., terms, trade. Always open. 2810 W. Madison.

WILLYS-KNIGHT—SEDAN, '25; IN GOOD shape; $75; private party. 2728 S. Kolin. Lawndale 5963 after 7 p. m.

AUTOMOBILE LOANS.

1¾% PER MONTH
$ 200 Loan for 1 month, cost.......$ 3.50
$ 500 Loan for 1 month, cost.......$ 8.75
$1,000 Loan for 1 month, cost.......$17.50
Loans made from 1 month to 18 months.
DRIVE AS YOU PAY.
NO RED TAPE. NO ENDORSERS
NOTES REFINANCED.
STAR FINANCE CO.
1525 E. 53d-st. Mid. 0728.
2721 W. Madison. West 7220
West Side Office Open Eves. and Sunday.
HAMMOND OFFICE, 1st Trust Bldg. Ham. 1454.

CASH IN 15 MINUTES.
AUTOS AND TRUCKS
Drive as you pay. No endorsers. Notes refinanced. Reducing your paymts.
Motor Car Finance Co.
2411 S. Michigan. Cal. 7272
SOUTH SIDE OFFICE
6227 Cottage Grove-av.
Phone Dorchester 2520.
Chicago Heights Office
1728 Halsted-st. C. H. 1415

NEW LOAN AND REFINANCING RATES.
$301—Cost Per Month, $6.00
Other Amounts in Proportion.
Automobile Bonding Co.

1659 Howard.	Briar. 1033.
1011 Lake, Oak Park.	Euc. 2662.
11013 S. Michigan.	Pullman 8201.
7850 S. Halsted.	Tri. 0807.
4802 N. Western.	Rav. 5100.
4734 W. Madison.	Aus. 3906.
105 W. Monroe.	Rand. 7992.

MONEY LOANED
ON YOUR CAR WHILE YOU WAIT.

AUTOMOBILE LOANS.

CASH
In 10 Minutes
No Delay
AUTO TRUCK LOANS.
$350 TO $10,000
Confidential—No Endorsers.
15 Years at Same Location.
Winter-Hirsch
1842 S. Michigan-av.
CALUMET 4586.
WEST SIDE OFFICE. 4657 W. Madison-st. ESTEBROOK 3243.
SOUTH SIDE OFFICE. 6158 Cottage Grove. DORCHESTER 6913.

AUTO LOANS REFINANCING
MONEY FOR ANY NEED. LOW RATES.
Cook County Securities Corporation
WE HAVE A BRANCH NEAR YOU.
SOUTH SIDE:
1453 E. 75TH-ST. — Dor. 8205.
7739 S. HALSTED. — Tri. 5621.
109 E. 111TH. — Com. 2242.
WEST SIDE:
4423 W. MADISON. — Man. 7568.
2602 MILWAUKEE-AV. — Bel. 6200.
5949 W. 22D-ST. — Cic. 2323.
NORTH SIDE:
6150 BROADWAY. — Ros. 6070.
2334 LAWRENCE-AV. — Lon. 5204.
OPEN EVENINGS.
PHONE FOR OUR REPRESENTATIVE TO CALL AT YOUR HOME.

Borrow Wisely at Lower Rates
Auto Loans, Refinancing
Absolutely private; drive as you pay. Will call upon request.
Majestic Investment Corp.
2325 S. MICHIGAN-AV. VICTORY 4444.
2139 S. CICERO-AV. ROCKWELL 2000.
105 W. MONROE-ST. RANDOLPH 4364.

AUTO LOANS. SAFE FOR THE BORROWER. Extensions. 30 to 60 days. FREE OF CHARGE ON REQUEST. Payments refinanced to suit income. AUTO SECURITY CORPORATION 205 W. Wacker-dr. [cor. Wells]. Cent. 4006.

MOTOR TRUCKS.

REBUILT TRUCKS.
We have several 2 ton trucks with Granty dump bodies, 2 ton chassis; 2½ and 3½ ton with dump bodies, Chicago stake bodies, oil tanks. Other Internationals, ¾ to 3½ ton size. ALSO OTHER MAKES.
INT. HARV. CO. OF AM.,
2919 S. Western-av. Roosevelt 4770
2004 Diversey-blvd. Lake View 8114.

DODGE—CPE., $45; ½ TON FORD, $35; Ford sedan, $20; G. M. C. chassis, $65; Ford 1 ton express, $55. Majestic Sales, 2530 S. State-st.

SEMI-TRAILER—7½ TON TRAILMOBILE with 7x18 closed body and lower 5th whl., 36x12 solid tires, $450. Inter-City Transfer Co., Peoria, Ill.

FORD AA TRUCK, 1930, DUAL WHEELS, short stake body; run 1,600 miles. Inquire at 660 O'Brien-st., block s. of Roosevelt-rd., nr. Union-av.

FORD TRUCKS—'29 EXPRESS, $395; '29 stake, $425; '29 ½ ton express, $250; '27 panel, $65. Terms or trade. LITSINGER, 925 W. Jackson. Alw. open.

WANTED—3½ OR 5 TON MACK DUMP; state year, condition and price. Address P D 407, Tribune.

CHEVROLET—¾ TON PANEL, LATE '28, $260. A1 mech. cond. New pt.; 5 good tires; terms. Ben T. Wright, 1107 N.Clark-st.

FORD—AA 1½ TON TRUCK; EXPRESS canopy top body; like new; cash or terms. LAWDER BROS. 6900 Vincennes-av.

BUSES FOR SALE OR FOR TRADE. RADcliffe 8656.

AUTOMOBILES WANTED.

MONEY IN 5 MINUTES.
150 CARS WANTED.
Highest Prices Paid. Country Outlet.
MAJESTIC INVESTMENT CORP., 2325 S. Michigan-av. Victory 4444.

BUSINESS OPPORTUNITIES.

Automobile Drivers, ATTENTION!
THE CHECKER TAXI CO.
OFFERS YOU A REAL OPPORTUNITY. Share in the profits of the world's largest and most successful co-operative cab company. Earn much more than just a living wage. A small sum of money is all that is required to start you.

Our Mr. Green will be only too glad to give you full information with
ABSOLUTELY NO OBLIGATION.
CHECKER TAXI CO.,
1401 W. JACKSON-BLVD.
MONROE 3700.

AUTO AGENCY AND GARAGE—WILL SACrifice for best offer this week. Old estab. money maker. Big service station. 5½ year lease. 3350 W. Chicago-av. Kedzie 3993.

BARBECUE—7710 SHERIDAN-RD. DOING good business. Must leave town.

BARBER SHOPS AND BEAUTY SHOPS—For Sale—Also fixtures, new and used. PAIDAR CO., 1120 N. Wells-st. Div. 0200.

BARBER SHOP—IN LOOP OFFICE BLDG., well establ., very reas. Randolph 4780.

BEAUTY PARLOR—FOR SALE—SUPPLIES; equipment; cash, easy terms. Catalogue sent. GIBBS & CO., 21 S. Wabash-av.

BEAUTY SHOP — EVANSTON; FULLY equipped in latest style; well established. Address P S 502, Tribune.

BEAUTY PARLOR—WELL EQUIPPED; ESTablished 14 yrs., selling account sickness. Address O P 468, Tribune.

BEAUTY SHOP—8 BOOTHS, 2 PERMAnent machines, 5 dryers; est. 4 yrs.; going business; refs. 4500 Fullerton. Cap. 1455.

BEAUTY SHOP—4 BATHS, FULLY EQPD. $200 down, bal. cash or terms. 4907 N. Clark-st. Ardmore 2248; ask for Reames.

BEAUTY SHOP—OR FIXTURES; MUST sell; sacrifice for $200. Newcastle 2590.

BEAUTY SHOP—LP., WELL EST., 7 BTHS., mod., gd. bus. Address L 479, Tribune.

BEAUTY SHOP—RT. $35 MO.; MOD. FIXT. Cheap. 1207 Berwyn-av. Ardmore 3268.

BEAUTY SHOP—FOR SALE OR RENT—N. W. S. Call Sun. after 1 p.m., Pen.9350.

BEAUTY SHOP—COMP., MOD.; ACCT. OF illness, lvg. city; will sac. Avenue 8307.

BILLIARD HALL FOR SALE—CALL BETW. 10 a. m. and 12 m. 3328 W. North-av.

CANDY, MAG., CIGARS, NOTIONS, GREET Cards—Good opp. Reas. 3615 Broadway.

CIGAR STORE—UNITED AGENCY; GD. loc.; sell at once. 1361 E. 47th.

COAL YARDS FOR SALE.
Bellview; everything complete; 2 acres ground; 300 ft. switch track; 3 trucks; cheap for cash. Berwyn 472, Maywood 4130.

CONFECTIONERY — SCHOOL SUPPLIES, delicatessen, lunches, money maker; opposite school; no competition; leaving city. Address V 381, Tribune.

CONFECTIONERY—COR. STORE; NO COMpetition; present owner 6 yrs.; cheap rent; good lse.; $60 per day bus; $4,500 or best offer; terms. Room 806, 120 N. La Salle-st.

DEL. FOOD SHOP, CANDY, CIG.—BEST loc. on N. W. side; surr. by hundreds of apts. Very cheap rent for store with mod. 5 rm. flat and bath. Moneymaker for real delic. people. Sac. for $1,250 for all. Investigate 2337 N. Spaulding-av.

DELIC., CANDY, CIGARS—BIGGEST BARgain ever offered, $975. Worth dble. $35 rent; liv. rms., fine place for young couple. Must be sold. 3058 N. Hoyne-av.

DELICATESSEN-HOME BAKERY — IDEAL

BUSINESS OPPORTUNITIES.

WILL BACK A NUMBER OF RELIABLE furniture stores not having radio departments to the extent of installing a complete radio division on a percentage of sales basis; no investment required; we handle all details outside of making the sale; stock of samples, delivery, service, accounting, collecting, and financing are done free from our headquarters; leading lines of radio; nationally known, with full guarantee of dependability and long life; investigate now. Address N E 583, Tribune.

BUSINESS SERVICE.

PATENTS PROCURED — EASY TERMS; booklet free. Practical inventions financed or marketed. SANDERS, 538 S. Clark-st.

HOME FURNISHINGS.

Central.
DISPOSAL SALE.
Electric Refrigerators AT RETAIL
All standard nationally known and advertised brands, demonstrators, last year's models; some slightly marred at less than 50% of wholesale prices.
307 N. MICHIGAN-AV. SUITE 1317.

VACUUM CLEANER FOR SALE CHEAP—New, guaranteed; well known make. Phone Longbeach 6417 for more information.

South Side.
4 ROOMS, COMPLETE, $185.
ONLY $15 CASH REQUIRED.
Liberal terms to suit your convenience.
KESSEL BROTHERS FURN. CO., 4312 Cottage Grove-av.
Open evenings Tuesday, Thursday, Saturday.

REPOSSESSED BEDROOM SET, COST $250, for $75; wal. din. rm. set, $40; wal. bedrm. set $45; exquisite parlor set, $50; 9x12 A. Min. rug, $25; Wilton, $20; barg. A. C. Nelson, 6910 Cottage Grove. Call to 9:30.

REAL FURNITURE BARGAINS—MOHAIR par. set, $45; wal. din. rm. set, $35; wal. bedrm. set, $39; brkfst. set, $10; rugs, $15. Call ONLY at OFFICE of Joyce Bros., 6150 Cottage Grove. Look for the number, 6150.

FALL BARGAINS.
Used home furnishings, good as new, at 75 per cent saving; also pianos. Empire Furniture Store, 6164 Wentworth-av.

RUGS—CARPETS—RUGS
Klever [Shampay] Karpet Kleaners, 4631 Cottage Grove-av. Free Delivery.

FOR SALE — LYON HEALY BABY GRAND piano; also Universal gas range with in-a-drawer broiler; green and white enamel; both like new; must sell cheap. Triangle 9323.

4 ROOMS, $100, OR WILL SEPARATE. Par. sets, bedrm. sets, din. rm. sets, rugs, $20 and up. AVAILABLE BLDG., 7732 Stony Island-av. Open eves. and Sundays.

3 ROOMS HIGH GRADE FURN., $95; PARlor set, $45; bedrm. set, $37; din. set, $35; rugs, dressers, $5; day bed, $8. Schwartz Bros., 7012 Stony Island and 640 E. 61st-st.

4 ROOMS NEW FURNITURE COMP., $295; or will sep. beau. par. set, $65; wal. din. set, $55; bedrm. set, gd. rugs, $25; el. rad., $55. Community, 6618 Cottage Grove.

BEAUT. 2 AND 3 PCE. LIVING ROOM suites, values to $150, for only $49.50. OAKLAND FURN. JOBBERS, 3975-77 Cottage Grove-av.

$25,000 STOCK BOUGHT AT AUCTION. Blankets, $1 per pr.; mattresses, $4.50. Parlor suites, $49; wal. din. rm. set, $39. Interstate Trading Co., 1503 S. Michigan-av.

7 PC. DINING RM. SET, $45; 3 WKS. OLD, 5543 S. Seeley-av., 2d, after 6 p. m.

Chicago Daily Tribune.
THE WORLD'S GREATEST NEWSPAPER
FRIDAY, SEPTEMBER 19, 1930.

City Cheers French Trans-Atlantic Flyers—Brig. Gen. Abel Davis Gives Up Commission in Guard

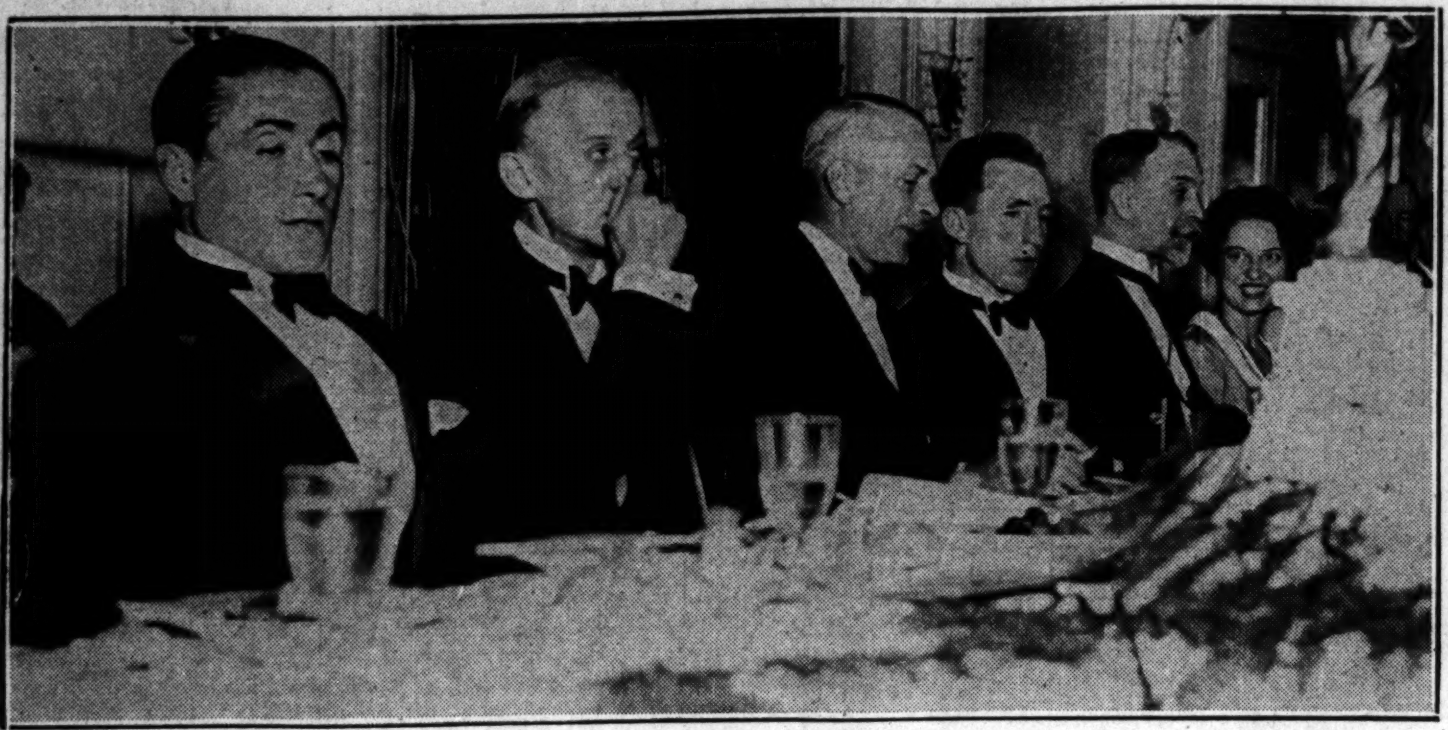
[TRIBUNE Photo.]

FRENCH TRANS-ATLANTIC FLYERS ARE GUESTS AT CHICAGO ASSOCIATION OF COMMERCE BANQUET. Left to right: Maj. Dieudonne Coste; Col. Robert I. Randolph, president of association and toastmaster; Earle H. Reynolds, Lieut. Maurice Bellonte, and Rear Admiral Walter S. Crosley at dinner given in the Hotel Sherman last night. (Story on page 1.)

[Wallinger Photo.]

LEAVES GUARD. Brig. Gen. Abel Davis, veteran of two wars, resigns his commission. (Story on page 3.)

[TRIBUNE Photo.]

OFFICIALS AND CIVIC LEADERS CONFER ON WAR ON RACKETEERS. Left to right: Judge John H. Lyle, State's Attorney John A. Swanson, Col. A. A. Sprague, and Col. Robert Isham Randolph at conference in Judge Lyle's chambers. (Story on page 1.)

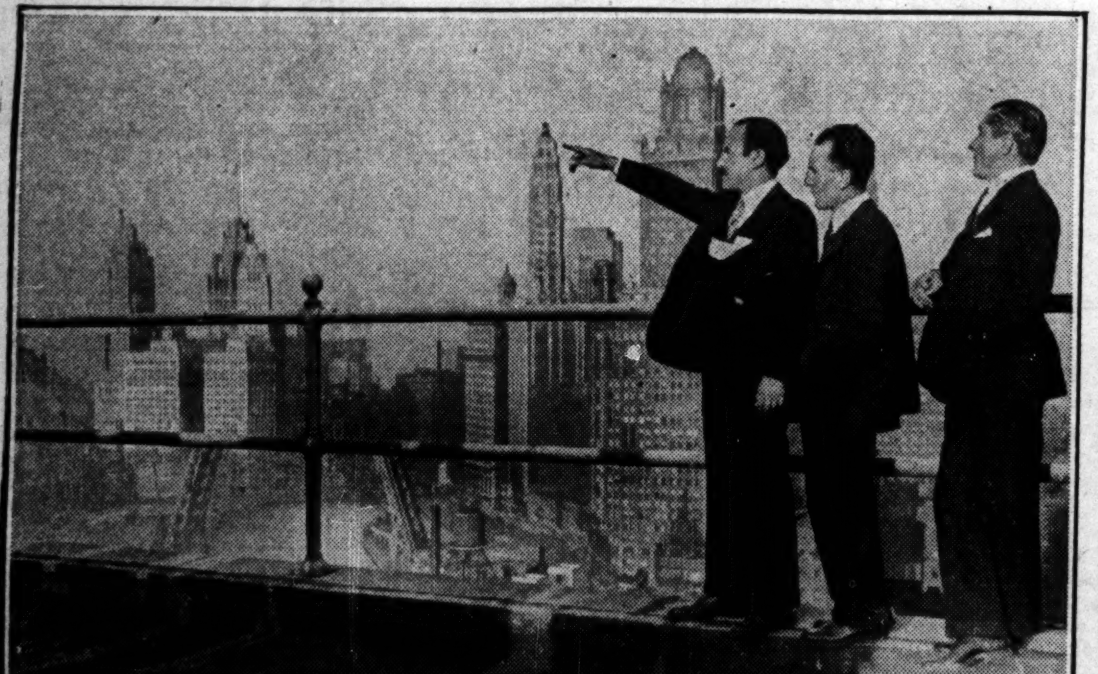
[TRIBUNE Photo.]

LOOKING AT CHICAGO'S SKYLINE FROM THE ROOF OF THE HOTEL SHERMAN. Left to right: William D. Saltiel, representing the mayor; Maurice Bellonte, and Dieudonne Coste, after their arrival in Chicago yesterday afternoon. (Story on page 1.)

[TRIBUNE Photo.]

CAPONE'S YOUNGER BROTHER SEIZED BY POLICE. Matthew Capone, 21 years old, who says he is student at Villa Nova college in Pennsylvania, at police station before release on bonds of $150 cash. (Story on page 2.)

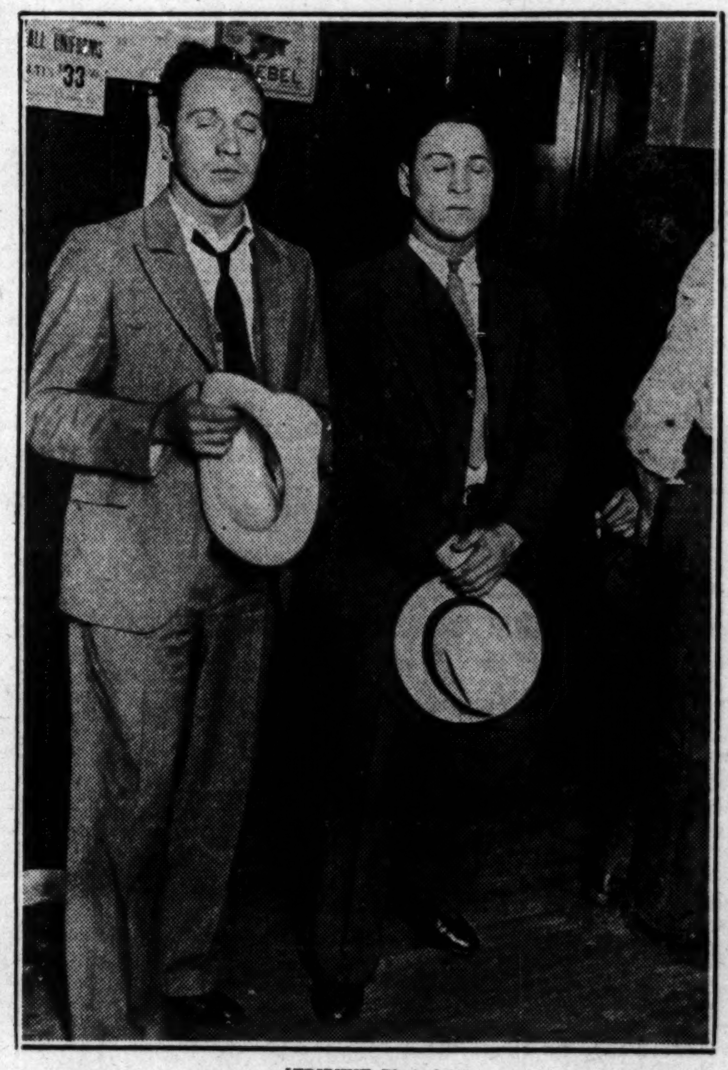
[TRIBUNE Photo.]

SEIZED NEAR LINGLE INQUIRY HEADQUARTERS. Dominick Bello (left) and Dominick Brancato, arrested in front of downtown offices of State's Attorney Swanson at 77 West Washington street with pistols in their auto. (Story on page 2.)

[TRIBUNE Photo.]

STRUCK IN COURT. Mrs. Celina Esquin attacked by gangster's wife because of testimony. (Story on page 2.)

[Pacific and Atlantic Photo.]

GIRL FLYER KILLED IN SAN DIEGO CRASH. Ruth Alexander, whose machine fell three miles from starting point after she had hopped off for Newark, N. J. Her death revealed her recent marriage. (Story on page 1.)

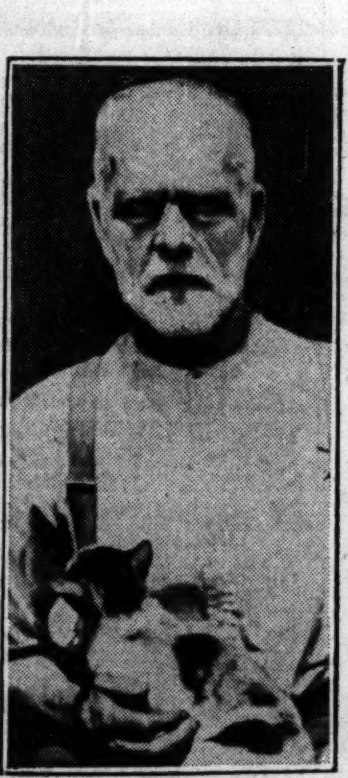
[TRIBUNE Photo.]

DOGS' FRIEND DIES. Carl Kunze, found surrounded by pets for whom he had cared. (Story on page 20.)

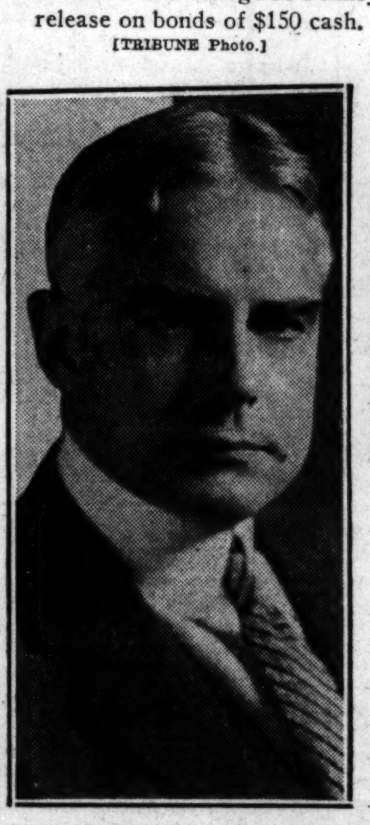

RENOMINATED AS WET. Gov. Albert C. Ritchie of Maryland, Democratic choice for fourth term. (Story on page 8.)

[Associated Press Photo.]

FOR REPEAL. Col. William J. Donovan, former Coolidge aid, advises New York Republicans to be wet. (Story on page 9.)

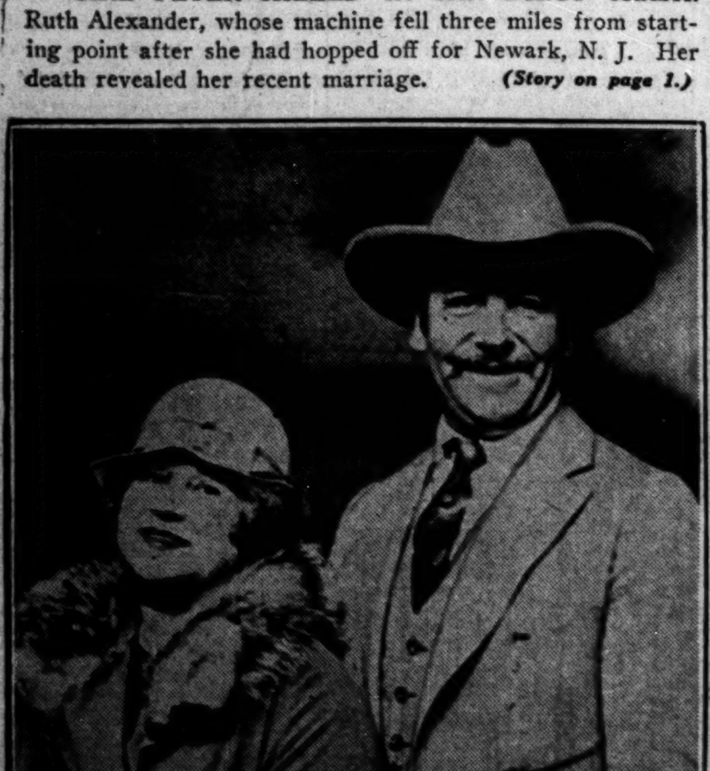
[Pacific and Atlantic Photo.]

MOVIE STAR'S WIFE EXPLAINS HER TRIP. Mrs. Noah Beery says she went to Nevada to establish legal residence and never had $700 since marriage. She is shown with her husband. (Story on page 16.)

VETERANS CROSS COUNTRY IN COVERED WAGON. Left to right, inside wagon: R. L. Stone, James Kaas, Capt. F. Carl Sherwood, San Diego, Cal., Legionnaires on way to Boston convention, greeted by local Legion representatives. (Story on page 8.)

FRENCH GIRL OF FILMS NEVER CROSSED SEA. Fifi D'Orsay, arriving on Golden State Limited of Rock Island road, admits being born in Montreal and never being nearer to Paris than Atlantic City, N. J. (Story on page 31.)

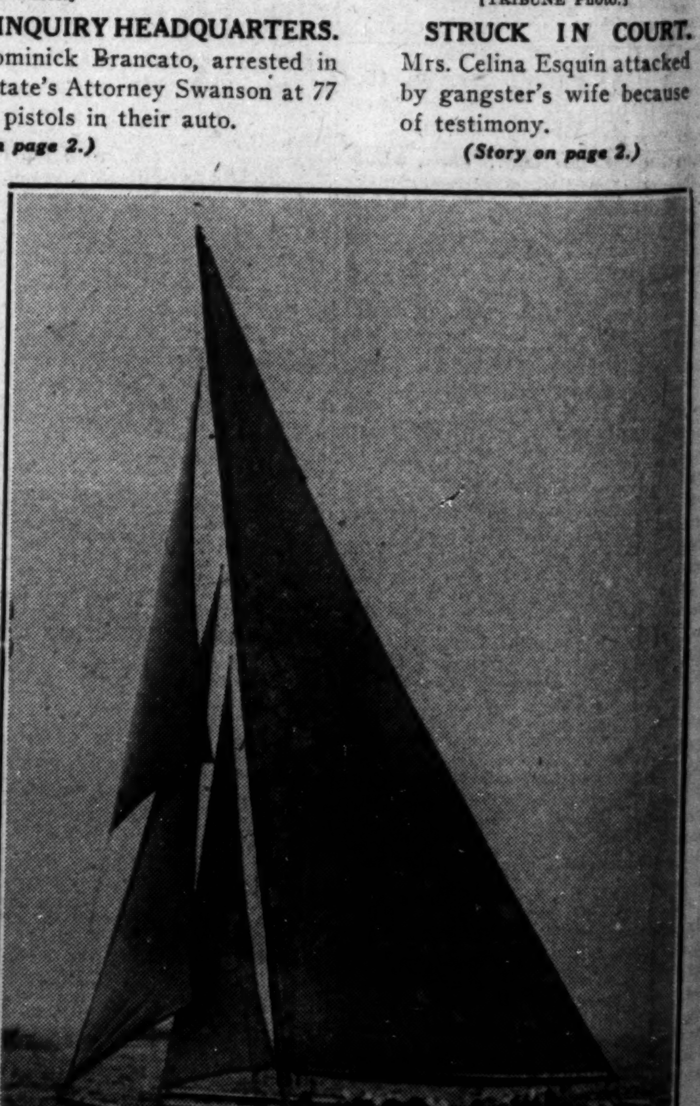
[Pacific and Atlantic Photo.]

WINS FINAL RACE AND RETAINS AMERICA'S CUP. Harold Vanderbilt's Enterprise, which crossed the finish line yesterday a mile ahead of Shamrock V. in fourth race. (Story on page 23.)